The Jewish Chronicle

THE ORGAN OF BRITISH JEWRY

No. 4,757 Friday, June 24, 1960

[REGD. AS A NEWSPAPER]

ESTABLISHED NOVEMBER 1841

Sivan 29, 5720

Price: 9d.

ISRAEL REPLIES TO ARGENTINA

Eichmann Monstrous Case

TEARS AT U.N. MEETING

FROM OUR OWN CORRESPONDENT

NEW YORK

Mrs. Golda Meir, the Israeli Foreign Minister, moved the public gallery to tears at the Security Council meeting on Wednesday when she gave details of how Adolf Eichmann supervised the annihilation of six million Jews during the Second World War. The Council met to hear Argentina's complaint against Israel for allegedly violating her sovereign rights.

Admitting that some Jews, including Israelis, had contravened Argentina's laws, Mrs. Meir denied that the country's sovereignty had been violated. Despite, however, her impassioned plea in defence of Israel's rights, it seemed certain that when the Council reassembles after adjournment on Wednesday the Argentine resolution, with American amendments, would be passed.

Dr. Amadeo, the Argentine representative, announced dramatically that the Argentine President, Dr. Frondizi, had called off his meeting with Mr. Ben-Gurion because the Israeli Premier had stated in advance that "Israel would never return Eichmann."

The Argentine resolution calls on the Council to declare that such actions as the kidnapping of Eichmann affect the sovereignty of a member State, cause international friction, and, if repeated, may endanger international peace. Argentina also asks the Council to request that Israel "proceed to an adequate reparation" in accordance with the U.N. Charter.

Reparation, Dr. Amadeo explained, meant Eichmann's return to Argentina and the punishment of those who abducted him. Mrs. Meir countered with: "Our expression of regret constitutes adequate reparation."

The Israeli Foreign Minister said that any violation of Argentina's sovereignty was insignificant compared with "the violation of the sovereignty of the spirit of man and of humanity's conception of justice" which had existed by Eichmann remaining free all these years.

"Six million of European Jewry

Continued on page 36, column 1

BEN-GURION IN HOLLAND

From our Correspondent

AMSTERDAM

Mr. Ben-Gurion and his party arrived at Ypenburg Military Airport on Wednesday morning at the start of their two-day visit to Holland. Among those who welcomed them were the Dutch Foreign Minister, Mr. Luns, the Minister of Justice, Mr. Beerman, and the Israeli Ambassador, Mr. Cidor.

After inspecting a guard of honour formed by members of the Dutch Air Force, armed with Uzzis (Israeli sub-machine-guns), Mr. Ben-Gurion drove to the Israeli Embassy at The Hague, in front of which Jewish children greeted him with Hebrew songs. Later he drove to Soestdijke Palace, where he lunched with Queen Juliana. Prince Bernhard, who has just left hospital after an attack of pneumonia, met the guests briefly after lunch.

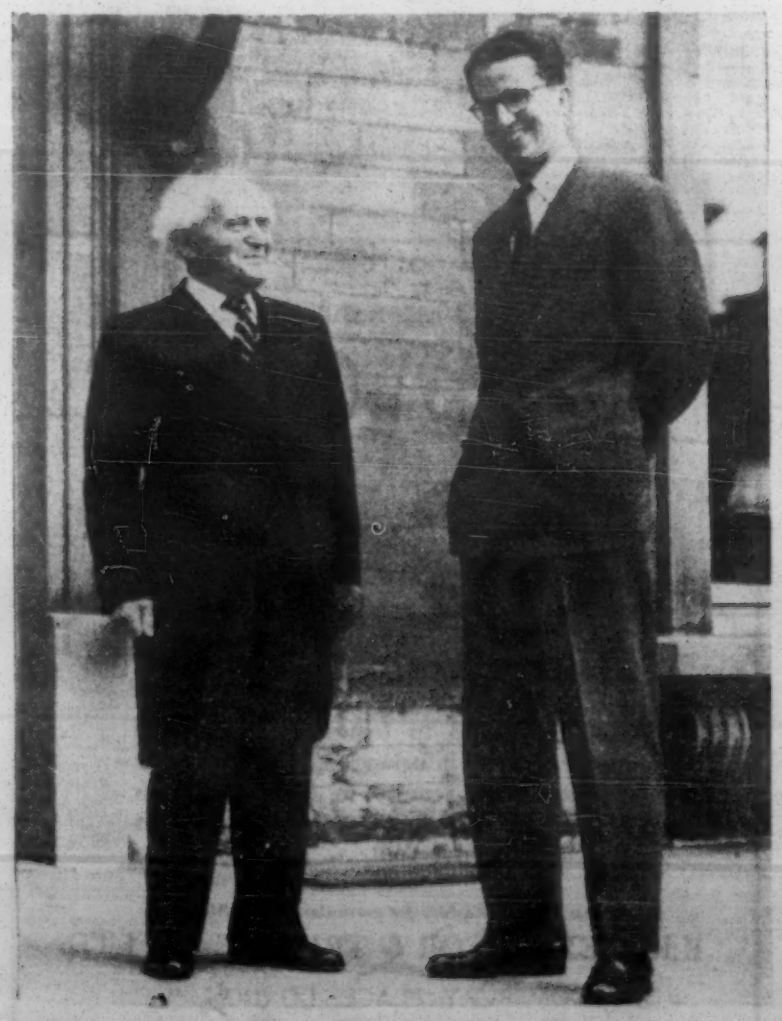

Mr. Ben-Gurion being received by King Baudouin of Belgium. (Report of the Israeli Premier's visit on page 15)

An Impartial Trial

ASSURANCE TO DEPUTIES

Jewish Chronicle Reporter

Adolf Eichmann would get as fair a trial in Israel as anywhere in the world, declared Mr. BARNETT JANNER (Leeds, United), President of the Board of Deputies, at a meeting of the Board on Sunday at Woburn House.

There was, he said, no question of Eichmann being tried by a jury. The trial would be conducted by judges, and Israeli judges had been complimented by some of the highest judicial authorities in the world for their fairness and their method of carrying on their work. There was no doubt that the trial would be an impartial one.

The discussion on Eichmann arose out from a paragraph on antisemitism in Germany in the report of the Foreign Affairs Committee. This stated that the arrest of Eichmann, the infamous head of the Special Branch created by the S.S. for the extermination of the Jewish population, and his removal for trial to Israel had led to a considerable amount of speculation as to the legal validity of the trial taking place in Israel, although there had been no question of the moral right of Israel to bring him to justice.

Question of Legality

The committee expressed its gratification that Eichmann had at last been found and apprehended.

A young Deputy, Mr. S. M. RICH (South London Liberal Synagogue), questioned the validity of Eichmann's removal from Argentina. He hoped that the committee had considered this point. Referring to the question of extradition of men wanted by a country for crimes or other purposes, he said that it would not have been thought appropriate if Britain had brought back in a manner similar to Eichmann's capture those Anglo-Jews wanted by the authorities and in Israel.

Mr. A. I. RICHTIGER (Leeds, Chassidische Synagogue) retorted: "I ask myself whether it is not in the interests of young men like Mr. Rich that Eichmann should be tried in Israel so that he should learn of the crimes that Eichmann committed."

Alderman Moss (Manchester Central) said he had just returned from

Continued on page 10, column 4

ANCIENT PORT UNEARTHED

From our Own Correspondent

JERUSALEM

The ruins of an ancient port, built three-and-a-half thousand years ago have been discovered at Tel Mor, near Ascalon.

The discovery was announced in Jerusalem on Thursday by the Ascalon Department of Antiquities.

Archæologists have found clear signs of the port having been destroyed and rebuilt by a succession of conquerors, including the Pharaoh Sethi the First, Sargon, and King David. The earliest remains belong to the beginning of the sixteenth century B.C.E., when the rule of the Hyksos in Canaan came to an end.

ALLIANCE CENTENARY CELEBRATIONS

President de Gaulle's Greetings

FROM OUR OWN CORRESPONDENT

PARIS

Delegations from Jewish communities in all parts of the world, except those in the Soviet orbit, as well as representatives, of nearly every community in France, attended the impressive ceremony of the centenary celebrations of the Alliance Israélite Universelle which opened here on Tuesday night. The celebrations, which are to last four days, began in the Unesco building and among the many congratulatory messages received was one from Mr. Hammarskjoeld, the Secretary-General of the United Nations.

Among the representatives of Jewish communities abroad—American, Canadian, North African—attending the celebrations are also delegates from Britain.

M. André Malraux, the Minister for Cultural Affairs, who opened the proceedings, conveyed congratulations from the President, of the French Republic, General de Gaulle. The French Government was officially represented by the Foreign Minister, M. Couve de Murville.

M. Malraux paid tribute to the Jewish people, who, he said, had traditionally "preferred to resist oppression through the intellect rather than the sword" and he praised the Alliance for its outstanding cultural activities throughout the whole of the hundred years of its existence.

Over 50,000 Jewish children were today attending Alliance schools in various countries and in some of the schools, specially in North Africa, Arab children, too, were receiving a modern education.

Professor René Cassin, President of the Alliance, thanked the French Government representatives and the delegates for their attendance and recalled "the long-standing friendship" of President de Gaulle for the Alliance. He disclosed that General de Gaulle started taking a personal interest in the work of the Alliance more than 30 years ago and has remained a friend to this day.

Significantly, the celebrations inaugurated what may be described as a fortnight of conferences and conventions of international Jewish organisations, including one on Jewish education. The Executive of the Claims Conference is also meeting in Paris, and there is another conference designed to co-ordinate Jewish activities against antisemitism and the spread of the anti-Israeli boycott by Arab countries.

ALGERIAN JEWS' HOPES

Approval of Peace Talks

From our Correspondent

ALGIERS

Algerian Jewish leaders have almost unanimously approved the latest offer made by President de Gaulle to the Algerian "rebel" leaders, but they feel that he has now gone as far as is politically possible. They are hoping for the complete success of France in the forthcoming negotiations.

It must be recalled that whatever arrangement is agreed upon, the Algerian Jews have two main requests—the maintenance of French rule, and the maintenance of the Jewish community within the French one. Provided that these requirements are guaranteed, the Jews are open to the idea of any political reform which could be devised to bring peace to Algeria.

ELECTING A NEW CHIEF RABBI

Committee Members Selected

From our Own Correspondent

JERUSALEM

The Cabinet has approved the names of the four rabbis submitted by Rabbi Toledano, the Minister for Religious Affairs, who are to act as Government nominees on the eight member committee which appoints a majority of the Electoral College, the body that will elect a successor to the late Chief Rabbi Herzog.

The Government list comprises Rabbi Yehuda Leib Maimon, Rabbi Eliezer Waldenberg, Rabbi David Yosef Kaafan (Yemeni).

Rabbi Joseph Soloveitchik, of Boston, has again refused to stand for the post of Ashkenazi Chief Rabbi, Mr. M. Unger, editor of the New York Yiddish daily, "Jewish Journal," who is on a visit here, told the National Religious Party.

OBITUARY

LADY ISAACS, widow of the former Governor-General of Australia, died last Saturday at the age of 90.

The deaths are also announced of Mr. JUDAH SHUVAL, the Israeli broadcaster; Dr. ABRAHAM GROSS and Mr. J. S. LEVER, of London; Mr. MICHAEL GORDON, of Manchester; Mrs. ESTHER KEIDAN and Mr. M. LEVINSON, of Liverpool; and Mrs. MATHILDE FRANKEL, of South Africa.

Obituary notices are on page 24.

Vicious Soviet Attacks

From our Special Correspondent

Soviet broadcasts against Israel, always full of inaccuracies and very often deliberate lies, have this week reached the lowest level. After persistent vicious attacks on Ben-Gurion's Government in its Arabic broadcasts, Moscow has now started its anti-Israel slanders in specially prepared French broadcasts, designed for listeners in Africa.

Commenting on the announcement from Tel Aviv about Israel's technical aid agreement with Nigeria, Moscow Radio described Israel as "a lackey" in the service of British, French, and American imperialists, who are all scheming together with Israel "at dismembering former Colonies into small States remaining dependent on the former metropolis."

Israel's help to African countries, Moscow Radio said, must be treated with suspicion because the money came from the colonialists, Israel being "an imperialist puppet."

Referring to Mr. Ben-Gurion's tour in Europe, Moscow Radio alleged that its purpose was to arrange with De Gaulle the inclusion of Israel in the economic system of the aggressive imperialist bloc—Nato, in exchange for this Ben-Gurion was offering his services in defending the interest of the French and other colonialists in French Africa; and the imperialists knew that Ben-Gurion and his Government faithfully served their interests in the Middle East.

Principal Contents

	Page
The Future of Cyprus: Geoffrey Wigoder	19
Nazis in Argentina: Nissim Elnecave ...	19, 30
Ingathering Exiled Jewish Archives: Golda Zimmerman ...	19
Grandpa Learns to Paint: Muriel Julius	27
Sermon: The Layman's Part	6
For Women and the Home	22, 23
Junior Chronicle	21
Middle East Diary	17
Personal Opinion	17
LETTERS TO THE EDITOR	18, 31

Art Notes ..	13	Israel	1, 14-17, 36
Books ..	20	Israeli Radio	17
Cookery ..	23	"Missing"	31
Ent'ments	26, 27	Obituary ..	24
Frgn	1, 14-17, 36	Provinces	12, 13
Home News	8-11	Sport ..	28
Incidentally ..	6	Travel ..	28
Investments	31	Univ. News	10

The Jewish Chronicle

32, FURNIVAL ST., LONDON, E.C.4

Telephone: HOLborn 9252

Cables and Telegrams: Joachron, London, Telex.

Manchester: 151, Cheetham Hill Road, Manchester, 8. 'Phone BLA. 1377.

American Bureau: 730, Fifth Avenue, Suite 918, New York 19, N.Y. 'Phone Circle 5-7990.

Australian Office: 36, Shirley Road, Roseville, N.S.W. 'Phone J.M. 4302.

Publications Department & Feature and News Service: 37, Furnival St., London, E.C.4. 'Phone HOL. 9252.

SMALL ADVERTISEMENTS

Charge for announcements, **which should be prepaid**: BIRTHS, MARRIAGES, DEATHS, etc. (authenticated by the name and permanent **address of the sender), minimum 20/-** for 20 words (or less); each extra 6 words (or less) 5/-. Personal (trade), 20 words 25/-; each extra 6 words (or less) 7/6. Family announcements **MUST** reach the offices by **FIRST POST TUESDAY** for the current week's issue (births, deaths, and Social and Personal only by first post Wednesday). Special times will be announced for holiday weeks. Only recognised quotations are accepted.

ALL OTHER ADVERTISEMENTS

must be in the offices not later than first post Monday of the week of issue. This, however, does not apply to classified and certain other categories of advertisements which may be subject to delay.

SOCIAL AND PERSONAL

Minimum, £5 5s. up to 45 words, each extra 9 words (or less) £1 1s. (No charge for heading which is supplied by this newspaper.)

OTHER RATES: Communal, Synagogue and Charity Notices, etc., 6/- per line; Education, Auctions, and Property Sales, Hotels, Caterers, Restaurants, Houses, Flats, Rooms (furnished or unfurnished) to Let or for Sale, Articles for Sale or Wanted, Situations Vacant, Board and Residence Vacant and Board Wanted, etc., 6/- per line (minimum 2 lines); Medical, Legal, and Public Notices, minimum 5 lines, 30/-, each extra line 7/6; Situations Wanted, 3/- per line, trade 6/- per line (minimum 2 lines); Forthcoming Events and Pulpit Notices, 5/- per line. Box numbers 1/- booking fee.

"Unclassified Small Ads" received by 11 a.m. Thursday for same week insertion on page 4. Normal rates plus 25%.

"Ansafone" Recording Machine Classified Advertisement Night Service. Telephone: HOLborn 1188.

Letters should be addressed to the Advertisement Manager.

The Jewish Chronicle reserves the right to omit any advertisement even if accepted and paid for, and to make any alteration deemed necessary to maintain its standards.

The Jewish Chronicle reserves the right also to refuse any "copy" at its discretion and it accepts no responsibility for matters arising from clerical or printers' errors.

POSTAGE

Inland 2½d. Abroad 3½d.

ANNUAL SUBSCRIPTIONS

Inland and Abroad: Surface Mail £2 5s. (U.S.A. and Canada, $7.00). Air Mail on application to the Manager.

CHEQUES, etc., should be made payable to The Jewish Chronicle and crossed.

BIRTHS

ALEX.—On Friday, June 17, at Hope Hospital, Salford, to Audrey (née Barnett) and Leonard Alex, a son (Ivor Norman). (A brother for Ilona.)—13, Shawdene Road, Northenden, Manchester.

BALKIN.—On June 17, Hilda (née Millman) and David Balkin were blessed with a son.—14, Forres Avenue, Giffnock, Glasgow.

BELL.—A son (David Paul) was born on Saturday, June 18, 1960, at Middlesex Hospital, W.1, to Shirley (née Bloom) and Jeffrey Bell. (A darling brother for Hazel Rai.)—40, Mountview Court, Green Lanes, Harringay, N.16.

BERNSTONE.—On June 19, to Donna (née Mickler) and Max Bernstone, a son (Richard Barnett). (A brother for Andrea Rose.)—23, Kenton Road, Gosforth, Newcastle upon Tyne.

BROGIN.—A daughter (Lesley Michelle) was born on Sunday, June 19, at the Middlesex Hospital, W.1, to Daphne (née Stone) and Malcolm Brogin. (First grandchild for Mr. and Mrs. Mark Stone.)—104, Byron Road, Wembley.

COHEN.—On Thursday, June 16, 1960, to Irene Doris (née Steinberg), wife of Cecil H. Cohen, a son.—21, Highclere Road, Higher Crumpsall, Manchester, 8.

COHEN.—A daughter (Loraine Tracey) was born on Saturday, June 11, at Middlesex Hospital, to Heather (née Davis) and Sydney Cohen, 197, Pasteur Gardens, N.18. (A sister for Gayna Mandy.)

COHN.—Mr. and Mrs. A. D. Finkle, of 26, Temple Grove, Golders Green, happily announce the birth of their first grandchild (Susan Juliet), born June 2, 1960, to their daughter, Deirdre (Deirdre Sharon, B.A.), and son-in-law, Dr. Paul Cohn, of 46, Kingsleigh Road, Heaton Mersey, Cheshire. (A niece for Aryeh.)

COLIN.—A daughter (Tracy Rochelle) was born on June 11 to Lily (née Epstein) and Alan Colin.—30, Hillborough Road, Westcliff.

DOME.—Joe and Frances Dome (née Vigon), 57, Alkham Road, N.16, happily announce the birth of a son (Steven Haydn) on Sunday, June 19, at the Bearsted Memorial Hospital.

HALLE.—On June 12, a daughter, רבקה, to Ruth and Nathan Halle.—32, Brookside Road, N.W.11.

KROLL.—Sheila (née Cray) and Irving Kroll happily announce the birth of a son (Kevin Ross) on Monday, June 20, 1960.—Fairlee, 36, Cranleigh Gardens, Luton, Bedfordshire.

LEVENE.—On June 11, to Sheila and Sonny Levene, a daughter (Linda Ann). (A sister for Paul.)—95, Manton Road, S.E.2.

PAYNE.—To Diana (née Morris) and Gordon Payne, on June 18, 1960, at 42, Hycliffe Gardens, Chigwell, Essex, a daughter (Heather Julia). (First grandchild for Mr. and Mrs. J. Morris, of 205a, Fullwell Avenue, Barkingside, Essex.)

REDSTONE.—To Mr. and Mrs. M. Redstone, of Bristol, on June 15, a third grandchild (Ian Peter).

ROSENFIELD.—A son (Edward David) was born on Tuesday, June 7, to Colette (née Vard) and Freddy Rosenfield, of 13, Evelyn Gardens, Belfast, 15. (A brother for Linda Anne.)

SAUNDERS.—A daughter (Simone Ruth) was born to Esther (née Levy) and Jack Saunders on Monday, June 20, at 126, Glenwood Gardens, Ilford, Essex. (A sister for Stephen.)

SHAPIRO.—Marie and Jack Shapiro, of 1, Braunton Mansions, Rosebery Avenue, E.C.1, happily announce the birth of a daughter, Louise, on June 18, 1960. (A welcome sister for Harold.)

STANHILL.—To Dr. and Mrs. V. Stanhill, a son (David).—13, Knab Rise, Sheffield, 7.

BARMITZVAH

BRONSTEIN.—Michael Alan, only son of Mr. and Mrs. R. Bronstein, 188, Perth Road, Ilford, will read a portion of the Law at the Ilford District Synagogue, Beehive Lane, on Saturday, June 25. Kiddush in Synagogue Hall after service.

Barmitzvah—*(continued)*

BROOKES.—Nigel, third son of Mr. and Mrs. Harry Brookes (Irene Smolenski), grandchild of the late Debby Wooler, will read Maftir and Haftara at Middle Street Synagogue, Brighton, on Saturday, June 25. Reception at home Sunday, June 26, 4 p.m., 48, St. George's Road, Brighton (formerly Nottingham). Relatives and friends welcome. American papers, please copy.

BURBRIDGE.—Alan Gerald, only son of Mr. and Mrs. Harry Burbridge, will read a portion of the Law on Saturday, June 25, 1960, at St. George's Settlement Synagogue, 33, Berner Street, E.1. Kiddush at synagogue after service.

COLLIS.—Jeffrey, son of Isabel and Alfred Collis, 41, Wicklow House, Stamford Hill, London, N.16, will read a portion of the Law at the Beth Hamedrash Synagogue, Lampard Grove, N.16, on Saturday, June 25, 1960.

EHREICH.—אברהם חיים (Albert Henry), eldest son of Jack and Elly Ehreich, will read סדרה והפטרה בש״ק פרשת חקת (July 2, 1960), at the Zeire Israel Beth Hamedrash, 69, Lordship Road, N.16. Reception on Sunday, July 3, at home, 113, Manor Road, N.16, between 4 and 7 p.m. Please accept this as the only intimation.

HIRSCH.—Michael Emil (מיכאל ישראל) son of Mr. and Mrs. Hugo Hirsch (née Kritzler), 61, Queen Elizabeth's Walk, will read (פרשת חקת) at 69, Lordship Road on שבת July 2. Reception on Sunday, July 3, 3.30 to 7 p.m., at 46, Lordship Park, N.16.

PINNES.—Alan, younger son of Mr. and Mrs. N. Pinnes, 612, High Road, N.12, will read Maftir and Haftara on July 2, 1960, at North Finchley and Woodside Park Synagogue. Kiddush at Synagogue after service.

SALZBERG.—Bruce, son of Mr. and Mrs. M. Salzburg, of New York, grandson of Mrs. R. Birnbaum, of London, will read a portion of the Law on June 25 at West Hampstead Synagogue, New York.

SIMMONDS.—Alex Bernard, only son of Mrs. Simmonds and the late Ben Simmonds, of 47, Jameson Road, Winton, Bournemouth, and grandson of Mrs. Dora Willow and the late Woolf Willow, will read a portion of the Law at the Bournemouth New Synagogue on Saturday, July 2.

SIMONS.—Harvey Gerald and Jonathan Michael, twin sons of Mr. and Mrs. Eric L. Simons, 83, Alicia Gardens, Kenton, will read the Sidra and Haftara on Saturday, June 25, at the Kenton District Synagogue, Shaftesbury Avenue.

SOFFA.—Stanley Jack, only child of Mr. and Mrs. Alfred Soffa, of 78, Mackintosh Place, Roath Park, Cardiff, will read a portion of the Law on Saturday, July 2, at the Cathedral Road Synagogue, Cardiff. Kiddush at the Synagogue Hall after service, to which all friends are cordially invited.

TAYLOR.—Alan (אידן), eldest son of the Rev. and Mrs. M. H. Taylor and grandson of Mr. David Griver, will read the Sidra, Maftir and Haftara א׳ דראש חדש, פ׳ קרח at the Dollis Hill Synagogue, Parkside, N.W.2, on Shabbat, June 25, 1960.—52, Sherrick Green Road, N.W.10.

ENGAGEMENTS

BAMBERGER : SAMUEL.—Rabbi Dr. and Mrs. M. L. Bamberger, Gateshead, have pleasure in announcing the engagement of their son, בנימין to שרה (Nonie), daughter of M. and Mme Robert Samuel, Colmar, France.

COLLETT : YEGER.—Mr. and Mrs. R. Collett, 19, Dukes Avenue, New Malden, Surrey, announce the engagement of their eldest daughter, Sheila, to Montefiore, only son of Mr. and Mrs. E. Yeger, of Nairobi, Kenya.

LEVITT : BENIES.—The engagement is announced of Joseph, son of Mr. and the late Mrs. S. Levitt, of 94, Burleigh Road South, Liverpool, 5, to Eliane, daughter of M. and Mme Benise Cohen, of 51, Avenue Ledru, Rollin, Paris, 12.

LEVITT : ERULKAR.—The engagement is announced of Estelle, daughter of Mr. and the late Mrs. S. Levitt, of 94, Burleigh Road South, Liverpool, 5, to Dr. Solomon Erulkar, son of Mr. and Mrs. E. Erulkar, of Shivaji Park, Bombay.

LOPIAN : GURWICZ.—The engagement is announced of Sarah, daughter of Rabbi and Mrs. Leib Lopian, of 30, Cambridge Terrace, Gateshead, to Avrohom, son of Rabbi and Mrs. Leib Gurwicz, of 20, Avenue Road, Gateshead.

MARZELL : BERGER.—Mr. and Mrs. M. Marzell, of 1, Framfield Close, Woodside Park, N.12, happily announce the engagement of their only daughter, Norma Jacqueline, to Ivan, only son of Mr. and Mrs. D. Berger, of 113a, Tottenham Road, N.1.

MAXWELL : COHEN.—The engagement is announced of Jerrold Calvert, only son of Mr. and Mrs. N. Maxwell, 43, Beechwood Road, Swansea, to Laura Ann, daughter of Mr. and Mrs. J. Cohen, 62, Booker Avenue, Liverpool, 18.

FORTHCOMING MARRIAGES

MARCO : JUNGER.—The marriage will be solemnised at Rose-Bay Synagogue, Sydney, Australia, on June 26, 1960, of Pamela, only daughter of Mr. and Mrs. H. Marco, of Hove, to Samuel, son of the late Mr. and Mrs. Junger, of Tel Aviv, Israel.

MYERS : DA COSTA.—The marriage will take place on Sunday, June 26, at the West London, Synagogue, Upper Berkeley Street, W.1, of Diane, youngest daughter of Mr. and Mrs. M. Myers, of 83, Berkeley Court, Baker Street, to Philip, only son of Mrs. Louisa Da Costa, of 810, High Road, Leyton.

SILVER WEDDINGS

DAVIS.—Mr. and Mrs. Ben Davis (née Dinah Schwartz) happily announce the 25th anniversary of their marriage which took place at Philpot Street Synagogue on June 26, 1935.—181, Old Church Road, Chingford, E.4.

JACOBS.—Mr. and Mrs. Harry Jacobs (Connie Fishler), of 19, Chicksand House, E.1, are happy to announce the 25th anniversary of their marriage, which was solemnised on June 23, 1935.

KINN.—Mr. and Mrs. David Kinn (Jean Lux), of 9, Shamrock Way, Southgate, N.14, happily announce the 25th anniversary of their marriage, which was solemnised at Duke's Place Synagogue on June 23, 1935.

LEVY.—Lew and Tilly Levy (née Simmons), of 83, Hornfair Road, Charlton, S.E.7, are happy to announce the 25th anniversary of their marriage, which was solemnised at the Lea Bridge Road Synagogue, E., on June 23, 1935.

NOSSICK.—Mr. and Mrs. Harry Nossick (Milly Bock), 19, Crampton Street, London, S.E.17, are happy to announce the 25th anniversary of their marriage, which was solemnised at Philpot Street Synagogue on June 27, 1935.

SCHNEIDER.—Mr. and Mrs. Sam Schneider (Lily Benjamin), of Flat 1, 15, London Road, St. Albans, Herts, are happy to announce the 25th anniversary of their marriage, which was solemnised at Philpot Street Synagogue, E.1, on June 23, 1935.

SECUNDA.—Hymie and Betty Secunda, 283, The Drive, Ilford, happily announce the 25th anniversary of their marriage, which was solemnised at Duke Street Synagogue on June 30, 1935.

SLOANE.—Mr. and Mrs. Henry Sloane, of 23, Tayler Court, Alexandra Road, Swiss Cottage, N.W.8, are happy to announce the 25th anniversary of their marriage, which was solemnised at the Great Garden Street Synagogue, E.1, on June 23, 1935.

Silver Weddings—*(continued)*

SUNSHINE.—Mr. and Mrs. Manny Sunshine (Ray Singer), of 79, Bayston Road, N.16, are happy to announce the 25th anniversary of their marriage, which was solemnised at Nelson Street (Sphardish) Synagogue, E.1, on June 24, 1935.

PEARL WEDDINGS

FENTON.—Mr. and Mrs. Philip Fenton (Mollie Wechsler), of 24, Gerrards Close, Oakwood, N.14, happily announce the 30th anniversary of their marriage, solemnised on June 29, 1930, at Duke's Place Synagogue, and offer thanks to the Almighty for granting them this happiness.

WOOLF.—Joe and Jennie Woolf (née Kosky), of 38, Old Castle Street, Aldgate, E.1, happily announce the 30th anniversary of their marriage, which was solemnised at the Poltava Synagogue on June 25, 1930.

GOLDEN WEDDINGS

COHEN.—Mr. and Mrs. Hyman Cohen (Sarah Wise), of 19, Kenninghall Road, Clapton, E.5, happily announce the 50th anniversary of their marriage, which was solemnised at New Road Synagogue, E.1, on June 28, 1910. There will be an "At Home" from June 28 to July 2. Relatives and friends are cordially invited. There will be a family reunion on Sunday, June 26, which will include our son, Maurice Carver, and grandson, Richard, our daughter, Rosa Hennings, and son-in-law, Louis, our son, Shundy Carver, from Perth, Western Australia, our daughter, Celia Sinclair, and son-in-law, Sidney, and granddaughter, Marcia, from Birmingham, Alabama, U.S.A., our son, Walter Carver, and daughter-in-law, Gloria.

COHEN.—Solomon and Rose Cohen (née Brodie), of 58, Otley Drive, Ilford, happily announce the 50th anniversary of their marriage, solemnised at South Hackney Synagogue, Devonshire Road, on June 21, 1910.

MILLER.—David and Serena happily announce the 50th anniversary of their marriage, solemnised on June 26, 1910, at Stoke Newington Synagogue, Dalston.

DEATHS

AARONSON.—We deeply mourn the loss of our dear brother, Emile Aaronson, who passed away in Texas, U.S.A.—Aubrey and Norman.

ARSON.—On June 14, my darling husband, Gerald, passed away suddenly at Newquay. To me he was my life. Rest peacefully. For ever in my thoughts.—Cissie, 7, Edgware Court, Edgware.

Arson.—Gerald, dearest brother-in-law of Beatie and Dave Max, and uncle of Adrian, Jasmine, and Michael Bandel, and great-uncle of Martin. May "Gedge" rest in peace.—24, Deauville Mansions, S.W.4.

Arson.—Gerald, our beloved brother, passed away suddenly while on holiday at Newquay. Deeply mourned by Alec and Sidney, sisters, Dinah and Lily, sisters-in-law, brothers-in-law, nephews, nieces, relatives, and friends.

BENDERSKY.—Sarah, beloved wife of Nathan, departed this life on June 19, 1960, aged 82. Deeply mourned and sadly missed by her husband, daughters, son, sons-in-law, daughter-in-law, grandchildren, relatives, and numerous friends. She was loved and respected by all who were privileged to know her. Shiva at 150, Victoria Park Road, London, E.8.

BERKMAN.—As a result of a tragic accident on June 16, 1960, our darling Peter, aged six, dearly beloved son of Ronald and Loraine Berkman, was taken from our midst. Deeply mourned by his heartbroken parents, brothers, relatives, and friends.—13, Beech Drive, East Finchley, N.2.

Berkman.—To our inexpressible grief, our adored little Peter was taken from us at the early age of six under tragic circumstances. He will be terribly missed by his heartbroken Aunty Lily, Uncle Ian, and cousin, Judith, to whom he was so sweet and kind.

Berkman.—To our inexpressible grief, our adored grandson, Peter, was taken from us under tragic circumstances at the early age of six. Deeply mourned and will be sadly missed by his heartbroken grandparents, Stella and Harry Jack Harrison.

Berkman.—To our inexpressible grief, our darling great-nephew, Peter, was taken from us at the early age of six. Deeply mourned by his heartbroken Aunty Bella, Uncle Sid, cousin, Norman, of Luton.

BOXER.—Janie Boxer. Deeply mourned by brother, Phil (Simons), sister-in-law, Sadie, sister, Becky (Cohen), niece, Ruth, nephews, Claude and Harry, and family.—26, Manor Close, Kingsbury.

BOXMAN.—On June 20, with tragic suddenness, my wonderful husband, Hyman, will never be forgotten by his loving and heartbroken wife, Annie. He will always be in my heart.—1, Astley Avenue, N.W.2.

Boxman.—On June 20, 1960, Hyman Boxman passed away with tragic suddenness. Deeply mourned by his devoted and heartbroken daughter, Estelle, son-in-law, Cyril, and his adored granddaughter, Lisa.—1, Hazel Gardens, Edgware.

Boxman.—On June 20, 1960, Hyman Boxman passed away with tragic suddenness. Deeply mourned by his devoted and heartbroken daughter, Rosetta, son-in-law, Leslie.—Park West, W.2.

Boxman.—Hyman, suddenly departed this life on June 20, 1960. Deeply mourned by his nephew, David, Bunty, John, and Colin. May God rest his soul in peace.—14, Tudor Way, London, W.3.

Boxman.—On June 20, 1960, our Mechutan, Hyman Boxman, passed away suddenly. Will always be remembered with deep love and affection. Ann and Harry Davis, Kendal Court, N.W.2.

BRANDEZ.—The death occurred on June 16, 1960, of Annie Brandez. Deeply mourned by her sons, Max, Harry, and Joe, daughter, Fay, son-in-law, daughters-in-law, grandson, Simon, Mechutanim, relatives, and friends.

CITRIN.—On June 19, 1960, Esther, widow of the late Lewis Citrin, our dearly beloved mother, passed peacefully away. Sadly missed and deeply mourned by her sons, daughters, sons-in-law, daughters-in-law, grandchildren, relatives, and friends. May her dear soul rest in everlasting peace. Shiva at 11, Townshend Court, St. John's Wood, N.W.8.

Citrin.—Our darling mother and grandma, Esther. A brave woman. Deeply mourned by Nat and Pauline, Jill and Albert, and Mechutanim, Albert and Julia Harris.—273, Lordship Lane, Tottenham, N.17.

Citrin.—On Sunday, June 19, Esther, beloved mother of Morris and Phyllis and grandmother of David, Dennis, and Michael.—17, Woodholm Avenue, Glasgow, S.4. At peace.

Citrin.—Ess, our darling mother. Deeply mourned and sadly missed by Ronnie and Eddie Grodence and granddaughter, Hilary.—5, Townshend Court, N.W.8.

Citrin.—On Sunday, June 19, mother, a wonderful woman, was called away. Will always be missed by Jeanne and Bert Valentine.—11, Townshend Court, N.W.8.

Citrin.—Our darling mother and grandmother, Esther, on Sunday, June 19. Very sadly missed now and always. Peace to her dear soul. Sadie and Johnny Hyman, Alexandra and Norman.—48, Cotswold Gardens, Cricklewood, N.W.2.

Citrin.—Our darling mother and grandmother, Esther. A wonderful person. We shall always remember her with love. Tillie and Dave Sandy, Pat and Peter.—61, Sidney Boyd Court, West End Lane, N.W.6.

Citrin.—Our darling mummy and grandma, so brave in her infirmity. Very sadly missed. Betty and Joe Orenstein and Sally Jane.—Long Island, N.Y., U.S.A.

Deaths—*(continued)*

COHEN.—On June 20, Morris Simon Cohen, beloved husband of Sophia, passed away. Deeply mourned by his wife, sons, Raymond, Stewart, sisters-in-law, brothers-in-law, relatives, and friends.—72, Buckingham Road, Brighton (late 33, Herber Road, Cricklewood).

DA COSTA.—On June 18, 1960, Joseph Da Costa passed away after a long and suffering illness. Deeply mourned by his wife, Bella, daughter, Fanny, sons, Sam, Hymie, Ike, Mossy, Charlie, son-in-law, Harry, daughters-in-law, Stella, Phoebe, Sadie, Ray, Yetta, grandchildren, Ruth, Michael, Peter, Carol, Lorraine, relatives and friends. A loss of a good father, father-in-law, and grandfather to us all. May his dear soul rest in peace. Shiva at 57, Strahan Road, Grove Road, Bow, E.3. Shiva terminates Sunday morning.

Da Costa.—Joseph. With deep sorrow we mourn the loss of our dearest brother-in-law after a long illness. Always in our hearts and never forgotten. May his dear soul rest in everlasting peace. Sarah and Jack Walvish. Mourned also by his nieces and nephews, Milly, Rae, Joe, Trudy, and Alf, also grandchildren, Hilary, Sandra, Pam, and David.

FRANKS.—On Monday, June 20, 1960, suddenly, Bella Clara, the beloved devoted wife of Leon Hyman Franks and mother of Leonora, David, and Arnold. Deeply mourned by a heartbroken family. May the soul of our dearest rest in peace.—Crofton House, 211, Cheetham Hill Road, Manchester, 8.

GEE.—On June 17, after a long illness bravely borne, Mariam Gee. Deeply mourned by her dear husband, Ben, darling daughter, Natalie, sister, Elise (Freeman), brothers, Sam and Tony (Redford), brothers-in-law, sisters-in-law, and a wide circle of relations and friends.—128a, Sussex Road, Southport.

GOFF.—On June 16, Leslie, beloved husband of Edna and father of Anthony, after many long illnesses passed away in his sleep. May his dear soul rest in peace.—7, St. Stephens Gardens, Twickenham, Middlesex.

Goff.—With tragic suddenness, Leslie Goff, beloved brother of Eva, Annie, Golda, Millie, Esther. Mourned also by brothers-in-law, nieces, and nephews. May his dear soul rest in everlasting peace.

Goff.—On June 16, Leslie, our dearly beloved brother-in-law, passed away. Deeply mourned and sadly missed. Betty, Nita, Ralph, Sandy, Cissy, nephews, and nieces.—10, St. Stephens Gardens, Twickenham, Middlesex.

Goff.—On June 16, Leslie, our dear nephew, went peacefully to eternal rest. Sadly missed by Aunty Anga and Harry.—Mrs. Schneider, Winnington House, Winnington Road, Hampstead.

GOLDBERG.—On Thursday, June 16, 1960, Bessie Goldberg passed peacefully away. Deeply mourned and sadly missed by her husband, Joseph, son, Philip, heartbroken mother, Mrs. C. Rifkind, brothers, sisters, brothers-in-law, sisters-in-law, nephews, nieces, relatives, and friends.—4, Leven Terrace, Edinburgh, 3.

GOTLIB.—The death took place on June 17 of Gertie, beloved wife of Lewis Gotlib. Deeply mourned by her husband, brother, sisters-in-law, brothers-in-law, relatives, and friends.—285, Lansdowne Road, Cardiff.

GROSS.—On Shabbat. מ״ו סיון ה׳תש״ך Abraham Gross, M.R.C.S., L.R.C.P., devoted brother of Lily Lightman and uncle to Eunice and Frank, Barbara and Gerald. Always loved and deeply mourned.

HARRIS.—On June 18, 1960, Sidney Simon Harris, beloved husband of Minnie, passed away with tragic suddenness. Deeply mourned by his wife; sons, daughters-in-law, grandchildren, sisters, and brothers-in-law.—Alexandra Hotel, Victoria Park Road, E.9.

ISRAEL.—On Sunday, June 19, 1960, Hannah, widow of the late Angel Israel, passed away after a lifetime of suffering borne with wonderful patience and fortitude. Deeply mourned by her daughter, Marie (Freedman), son-in-law, Charles, grandchildren, great-grandson, sisters, Mrs. Baruch and Raie Israel (of 4, Cecilia Road, E.8), brothers-in-law, sisters-in-law, relatives, and friends. Shiva at 19, Bourne Hill, Palmers Green, N.13.

JACOBS.—Suddenly at home, on June 22, Morry Jacobs, dearly loved father of Lilian and Sidney. Deeply mourned by sisters, brothers, sisters-in-law, brothers-in-law, daughter-in-law, son-in-law, grandchildren, in fact, by everybody. May his dear soul rest in peace.—80, Otley Drive, Ilford.

Jacobs.—On Wednesday, June 22, Morris Jacobs passed away. Deeply mourned by his brother, Mick, sister-in-law, Phylis, and family. May his dear soul rest in peace.—17, Elmstead Avenue, Wembley.

Jacobs.—My dearly beloved brother, Morris. To know him was to love him. May his dear soul rest in peace.—Kitty and Joe Crego and family, 59, Burdett Road, Mile End, E.3.

Jacobs.—With great sorrow we mourn the loss of our dear brother, Morris. May his soul rest in everlasting peace.—Rose and Mark Crego and family, 530, Roman Road, Bow, E.3.

KARTON.—Annie and Lou Schenkein deeply mourn the loss of their dear brother-in-law, Sidney Karton. Mourned also by his nieces and nephews, Mark, Lily, Sandra, and Karen Schenkein, Betty, Hymie, and Graham Gouldman (Manchester). May his soul rest in peace.—4, Rookwood Road, N.16.

Karton.—With great sorrow we mourn the loss of our lifelong friend, Sidney Karton. May his soul rest in peace.—Mr. and Mrs. Lewis, 16, Colberg Road, N.16.

Deaths—*(continued)*

KATZOFF.—Lewis Katzoff, aged 77, passed away on Friday, June 17, 1960. Deeply mourned by son, Israel, daughters, Rachel and Sarah, sons-in-law, Ben and Sam, daughter-in-law, Lily, grandchildren, nieces, and nephews. May his dear soul rest in peace.

KITSBERG.—On Shabbat, June 18 (Sivan 21), Sarah Kitsberg, beloved wife of Samuel Kitsberg, passed away. Deeply mourned by her husband, Samuel, sons, Barnett, Joseph, Willie (Kale), and Charles (Kale), daughter, Rose (Nodel), brother, Abraham Lefcovitch, sister-in-law, Gittel, daughters-in-law, Anne, Joyce, Minnie (Kale), and Brenda (Kale), son-in-law, the Rev. Isaac Nodel, and all her grandchildren, nephews, and nieces. May her dear soul rest in peace. Shiva terminates today, Friday, June 24.—42, Northbrook Road, Ilford, Essex.

Kitsberg.—Sarah Kitsberg, on Shabbat, June 18, our dearly beloved mother, passed away. Her memory will always be cherished by her devoted youngest son, Charlie, daughter-in-law, Brenda, grandchild, Susan, and Mechutanista, Lily Hart. May the Almighty grant her eternal peace.

Kitsberg.—Buba. Constantly in all our memories, we shall miss her very much.—Norman, Marion, and Geraldine (Nodel).

LANDAW.—Anna Landaw passed away on June 13, 1960. A wonderful friend, whose memory will always be cherished.—Anne and Percy Benson and family, 16, Shaftesbury Avenue, Kenton, Middlesex.

LAZARUS (Layward).—Ada (Hinda), widow of Morris Lazarus, on Wednesday, June 15, aged 85 years, at 17, Filey Avenue, N.16. Deeply mourned by her sons, Harry and Leslie, daughters, Cissie, Millie, and Anne, sons-in-law, daughters-in-law, grandchildren, and great-grandchildren.

LEVINSON.—On June 19, Maxwell Levinson, of Southport and Liverpool, dearly beloved husband of Minnie and devoted father of Alan, Estelle, Hershel, and Marlene. Sadly missed by his children-in-law, Joan, Joe, Lea, and Oskar, grandchildren, sisters, relatives, and friends.—6, Hastings Road, Southport.

LEVY (Lever).—On Wednesday, June 15, 1960 (Sivan 20), Joseph Sidney Lever, our beloved son and brother, was taken from us with tragic suddenness. Deeply mourned by his parents, brother, Hymy, sister, Renee, brother-in-law, Jack, sister-in-law, Sylvia, nephews, nieces, relatives, and friends. Shiva terminated Wednesday morning.—40, Lyttelton Road, N.2.

Levy (Lever).—On June 15, our dear friend, Joe, was taken tragically from us. We mourn the loss of a wonderful pal. We will always remember him.—His friends, Irene, Winnie, Len, and Charles.

Levy (Lever).—In ever loving memory of Mr. Joe. Always remembered by his staff of Levy, Son & Co. Ltd.

LEWIS.—On June 10, 1960, Lionel, dearly beloved husband of Ida and devoted father of David, Madeleine, and Stanley. May his dear soul rest in peace.—111, Fairfax Avenue, Hull.

MARKS.—Our darling Booba passed away June 13. We loved her deeply. Elaine and Yacov, Michael and Carol, Gerald and Valerie, Barbara and Leonard, Paul, John, Julian, Jacqueline, Patricia, and great-grandchildren, Simon and Neal. May her dear soul rest in peace.

NASHALSKY.—On June 16, 1960, our devoted father, Davis Nashalsky, late of 26, Stepney Way, E.1, passed peacefully away. Deeply mourned by his son, Alfred, daughter, Lena (Miller), daughter-in-law, Miriam. May his dear soul rest in peace.

Nashalsky.—On June 16, 1960, our dearest grandfather, Davis Nashalsky. Sadly missed by his beloved grandchildren, Alan Miller and fiancée, Ruth, Mervyn and Daphne Millis, and great-grandson, Joseph.

ORLANS.—On Wednesday, June 15, Ella Orlans passed peacefully away. Deeply mourned by her loving daughters, Ede and Gertrude, son, Abe, sons-in-law, Louis and Albert, grandchildren and great-grandchildren, relatives, and friends. May her sweet soul rest in peace.—210, Queens Drive, Liverpool, 15.

Orlans.—Ella passed peacefully away on Wednesday, June 15. Deeply mourned by her stepchildren, Esther, Abe, Etta, Myer, Rose, Pearl, and Saul, grandchildren, and great-grandchildren. We loved her deeply. May her dear soul rest in peace.—216, Queens Drive, Liverpool, 15.

Orlans.—Ella, on Wednesday, June 15, passed peacefully away. Deeply mourned by her stepdaughters, Minnie (Davidson), Annie (Slott), sons-in-law, Robert and Harry, grandchildren, and great-grandchildren.—60, Childwall Valley Road, Liverpool, 16.

POMERANTZ.—At a Bournemouth nursing home, on June 18, 1960, Sadie Pomerantz, 65 years of age. Deeply mourned by her only son, Nat, daughter-in-law, Doreen, and grandson, Bernard, sisters, Rose Sheddle (Westcliff), Kitty, and Bessie, brothers, H. B. Rose (Southsea), Will (Joe), and Harry, brothers-in-law and sisters-in-law, niece, Anne, nephew, Max, and their son, Gerald, also many relatives and friends. May her dear soul rest in everlasting peace. American papers, please copy. Shiva at 24, Lynford Gardens, Edgware, terminates Friday, June 24.

RAYMONDE.—Fred, suddenly, on June 21. Deeply mourned by his wife, Betty, and son, David.—25, Crofts Path, Hemel Hempstead.

MAKING A

Will

If you wish to make provision for the future, you will entrust the execution of your Will to a Trustee Company whose special knowledge of the problems and needs of Jewish Clients can help you and your Solicitor to carry out your intentions in conditions of perfect Security and Secrecy.

K.K.L. Executor & Trustee Company Ltd. will be pleased to forward, in complete privacy, any information you or your Solicitor may require in order that you may consider appointing the Company as Executor of your Will.

Please write or telephone for particulars to The Manager

K.K.L. EXECUTOR & TRUSTEE CO. LTD.

3, BLOOMSBURY PLACE, LONDON, W.C.1.

LAN. 4161

THE JEWISH CHRONICLE

Prices Per Copy Abroad

AUSTRALIA	1s. 3d.
BELGIUM	8.50 Francs
CANADA	23 Cents
EIRE	9 Pence
FRANCE (air mail)	0.85 Francs
HOLLAND	45 Cents
ISRAEL (air mail)	45 Agorot
NEW ZEALAND	1s.
RHODESIA	1s. 3d.
SOUTH AFRICA	1s. 2d.
TURKEY	150 Kurus
U.S.A.	23 Cents

Deaths—(*continued*)

RAYNER.—On Thursday, June 16, Vic Rayner, aged 43, beloved husband of Annie and devoted daddy of Valerie and Terry, passed away with tragic suddenness. Deeply mourned by his heartbroken wife, children, relatives, and friends. If our love could have saved him he would never have died.—9, Queens Park Terrace, Brighton.

Rayner.—Suddenly, on June 16, Vigdor (Vic) passed away. Deeply mourned by his mother, sister, Barbara, and John Morris and sons, brother, Ken, and family.

Rayner.—With deepest regret I mourn the tragic loss of my darling son-in-law, Vic.—Mrs. Hannah Jacobs.

Rayner.—With great sorrow we mourn the loss of our dear Vic.—Rosie, Bobby, and family.

Rayner.—With great sorrow we mourn the loss of our dear brother-in-law, Vic.—Julie and Dave.

Rayner.—With deep regret we mourn the loss of our dear brother-in-law, Vic.—Dick, Ann, and Bernard.

Rayner.—With great sorrow we mourn the loss of Vic, beloved brother-in-law of Jack and Sadie, uncle of Barry, Helen, Linda, Michael, Denis.

Rayner.—Vic, with tragic suddenness, on Thursday, June 16, our beloved cousin. Gone, but never forgotten. For ever in the thoughts of Frances and Ted.

Rayner.—On June 16, 1960, Vic, dear nephew of Mr. and Mrs. S. Wolfe and cousin of Clive. May his soul rest in everlasting peace.

SHULOVITZ.—Sarah, widow of the late Nathan (Zadel) Shulovitz, passed peacefully away in her sleep on Thursday, June 16. Deeply mourned by her son, daughters, daughter-in-law, sons-in-law, grandchildren, great-grandchild, relatives, and friends. May her dear soul rest in peace.

STARR.—Alice, beloved younger daughter of Eva Starr and the late Joseph Starr, passed to her eternal rest on Thursday, June 16, aged 43. Deeply mourned and terribly missed by her mother, sister, brother, family, and friends. May her dear soul rest in peace.—13, Beechcroft Avenue, N.W.11.

Starr.—Alice, my beloved younger sister, after much suffering, was called to her last resting place. May she find in Heaven the peace she did not have on earth. We shall never forget her.—Louis, sister-in-law, Sadie, and nieces.

STEIDLER.—On Friday, June 17, 1960, Paul Steidler, the beloved husband of Lili, passed away suddenly. Deeply mourned by his wife, daughters, Vera and Hana, sons-in-law, Joe and Don, and grandsons, Simon, Dennis, Michael, and Martin. May his dear soul rest in peace.—113, Hatherley Court, Hatherley Grove, London, W.2.

THOMPSON.—Kay (née Cohen), on June 16, after a long illness bravely borne. Deeply mourned by her loving sister, Lily, brother-in-law, Michael, niece, Jennifer, nephew, Brian. Left us broken-hearted. May her dear soul rest in peace.—35, Montrose Avenue, Luton, Beds.

Thompson.—Kay, on June 16, darling sister of Cissie and beloved sister-in-law of Charles, adored auntie of Nicholas and Joan. A bright light that has left us for ever. May she rest in peace.

Thompson.—Kay, on June 16, dearly beloved sister of Alf, Benny, and Ashley. Left a gap in our hearts that could never be filled. Gone, but never forgotten. May she rest in peace.

Thompson.—Kay, on June 16, beloved sister of Sid, sister-in-law of Ruth, and auntie of Anthony and Angela. We loved her and will never forget her. Rest in peace.

ZERDIN.—Suddenly, on June 19, at his home, Abraham Harry Zerdin, aged 53. Deeply mourned and greatly missed by his loving wife, Deborah, daughter, Sandra, son, Keith, his brothers, sister, brothers-in-law, sisters-in-law, relatives, and friends. May his soul rest in peace. Shiva at 29, Castle Drive, Ilford.

Zerdin.—Harry, our beloved brother-in-law, taken from us suddenly. Deeply mourned by Fay, Sally, Zena, and Colin.

IN MEMORIAM

HYMAN.—Cherished memories of R.O. Harry Hyman, M.N., lost at sea June 27, 1941.—1, Ballbrook Avenue, Manchester, 20.

ABRAHAMSON.—In loving memory of our dear parents, Rachel and Barnett Abrahamson, who passed away August 12, 1949, and June 29, 1957, respectively. Sadly missed and always remembered by their children and grandchildren.

ALEXANDER (Piepe).—Precious memories of our darling mum, Tilly, who left us broken-hearted June 24, 1959. So missed by her children, Freda, Harry, and Eva, granddaughter, Marion, sons-in-law, Hymie and Walter.

BENN.—In loving memory of Bernard G. Benn, who passed away June 30, 1954. Sadly missed by his wife, Anne, and children, Elissa and Martin. May his dear soul rest in peace.

BLOOM.—Treasured memories of our beloved husband and father, Louis Bloom, who left us on June 18, 1958 (Tammuz 1). Always in our thoughts and so sadly missed by his wife, Dora, children, Harold, Stella, and Allan, son-in-law and daughter-in-law, grandchildren, great-grandchildren.—12, King Edward Avenue, St. Annes-on-Sea.

CANTOR.—In everloving and cherished memory of my darling husband, Abraham David Cantor, and dear father of Cyril and Harold, who left us July 6, 1948. Forever in our thoughts.—Ecclesall, Sheffield.

CHILDS.—In loving memory of our dear daughter and sister, Pearl (Lefcovitch), who passed away June 22, 1954. Always remembered.

COLEMAN.—In cherished memory of our beloved father, Samuel, who was taken from us June 14, 1959. May our darling rest in peace.—Rita, Joan, Neville.

COLLIER.—Treasured memories of our darling mother, Amelia Collier, who left us broken-hearted on June 21, 1958. Sadly missed and always in the thoughts of her daughters, Sadie and Cissy, son-in-law, Jack, grandchildren, and great-grandchildren. God rest her dear soul in everlasting peace.

COUTTS.—In cherished memory of our dearly loved husband and father, Harry Hyman Coutts, who passed away June 25, 1959. So greatly missed and always in the thoughts of his wife, Rainer, and son, Stewart, 1, Oman Court, N.W.2.

DANIELS.—Treasured memories of our dearest sister, "Rae," who left us June, 1942. Always remembered by her sorrowing family.—Liverpool.

DENT.—Maurice Arthur. In treasured and unfailing remembrance of a devoted husband and father, who died June 25, 1956. May his dear soul rest in peace.

FREEMAN.—In loving and sacred memory of Leon, who passed away June 22, 1952. Treasured memories by family and friends.

HATCHICK.—In everloving and cherished memory of our dear mother, Sarah, who passed away Tammuz 4, 5706 (July 3, 1946).

In Memoriam—(*continued*)

JONES.—In loving memory of our beloved mother, Nancy Jones, who passed away June 26, 1955. Sadly missed by her daughters, Neena and Natalie, sons-in-law, and grandchildren. May her dear soul rest in everlasting peace.—19, Cheyne Walk, N.W.4.

KINBRUM.—Treasured and loving memories of our dearly beloved mother, Sarah, who passed away June 24, 1952. Always in our thoughts and sadly missed by her devoted children, Lily, Ann, Sid, Norman, Beatty, sons-in-law, daughters-in-law, grandchildren, and friends.

KOSKI.—In loving memory of my dear mother, who passed away June 22, 1936. Always remembered by her daughter, Dolly, and son-in-law, Sol Gastman, and grandson, Murray.

MANER.—In loving and treasured memory of our beloved only son and brother, Arnold, who passed away June 26, 1955. So greatly missed and always in the thoughts of his parents, sister and brother-in-law, Betty and Cyril, niece and nephews, Angela, Laurence, and Andrew.

MARKS.—I. everloving memory of Sonia (née Burleigh), darling daughter of Mr. and Mrs. David Burleigh, sister of Joan and Desmond; always so sadly missed.

McKENNELL.—In loving memory of a dear husband and father, Henry McKennell, who passed away June 23, 1958. Ever remembered.

MEDWAY.—Every day unfading memories of our dearest mother, Annie Medway, taken from us June 16, 1958 (Sivan 28, 5718). For ever loved by her devoted children, Dolly and Phil, grandchildren, Carol and Michael. What would we give to hear her voice again.

Medway.—In loving and treasured memory of our dear mother, who so tragically passed away June 16, 1958. Sadly missed and always remembered by her son, Bert, daughter-in-law, Anita, grandchildren, Marlene and Terry.—189, Beehive Lane, Ilford.

MENDOZA.—Remembering with much love my dear mother, Ethel, who passed away on June 26, 1947. Always in the thoughts of her daughter, Anne, mother, sister, relatives, and many friends.

MYERS.—In treasured memory of our beloved husband and father, Lewis, who passed away June 25, 1953 (Tammuz 12). Always in our hearts and ever remembered for his kind, gentle ways by his wife, Jessie, his children, Isabel, Alfred, Albert, and Cecil. God rest his dear soul.

NINEBERG.—In loving memory of our dearest husband and father, Don (Dave) Nineberg, who passed away June 21, 1958. For ever remembered and sadly missed by his loving wife, Bella, sons, Irving and Gerald, daughters-in-law, grandchildren, relatives, and friends.—58, Oakfield Court, London, N.8.

POMERANCE.—In loving memory of Jacob Pomerance, who died June 21, 1956. Sadly mourned by his widow, sons, and daughter.—11, Lancaster Court, Kingsway, Hove, Sussex.

PRESSMAN.—Treasured memories of our dearly beloved father, Eli Pressman, who passed away Tammuz 2, 5691. Always remembered by his sorrowing sons, Willie and Stanley, daughters-in-law, Dora, Edith, and Ellen, and grandchildren, Ellis, Benita, and Stephen.

ROSEN.—Cherished memories of my darling Geoffrey, so tragically taken, and my beloved Tony, killed on active service. Always in the thoughts of their mother, Fanny Rosen, aunts, uncles, family and friends.—21, Gervis Road, Bournemouth.

Rosen.—In everloving memory of Geoffrey and Tony. Always remembered with cherished thoughts by Dorice and Cecil Rosen and family.—88, Berkeley Court, N.W.1.

ROSENBERG.—In loving memory of our beloved husband and father, Harris P. Rosenberg, who passed away Tammuz 1, 5713 (June 14, 1953). Sadly missed by his beloved wife, Esther, sons, daughters, sons-in-law, daughters-in-law, grandchildren, relatives, and friends.—51, Brooke Road, Stoke Newington, N.16.

SAVITT.—In loving memory of Lawrence Savitt, who died in Australia. Will always be remembered by his sister, Sadie.

SCHNEIDER.—Treasured memories of our darling husband and daddy, Isaac, who passed away June 20, 1954. Always remembered by his heartbroken wife, Jennie, daughter, Mona, son-in-law, Cyril.—14, Wren Avenue, N.W.2.

SILVERMAN.—In treasured and loving memories of our dear beloved mother, Esther, who passed away June 26, 1958. Ever in our hearts and thoughts. Also in loving memory of our dear father, Hyman, who passed away August 29, 1943. Sadly missed by daughters, Jessie and Edie, sons-in-law, Reuben and Abe, and grandchildren, Pauline, Sheila, Sonia, Harold, and Ann.

SPITZBERG.—Cherished memories of our devoted and loving mother, Chayeh Frieda Spitzberg, who passed away Sivan 29, 5712 (Yahrzeit, June 24). Her children and grandchildren for ever mourn her loss. May her brave spirit rest in everlasting peace.

SYMONS.—In loving memory of my dear father, Louis, who passed away June 26, 1956. Always remembered by his daughter, Kathryn, sister, Beatie, brothers, Maurice and Sydney.

WAND.—In loving memory of Sidney Wand, a dear husband and father, who passed away June 27, 1959. Always in our thoughts.—30, Cropthorne Court, W.9.

MEMORIAL STONES

SUNDAY, JUNE 26

HERSON.—The memorial stone in loving memory of my dear husband, Isaac Herson, will be consecrated at Edmonton Cemetery on Sunday, June 26, at 4 p.m.—50, Holland Road, W.14.

HYAMS.—The memorial stone in loving memory of Isidore Hyams, late husband of Celia (née Warman), will be consecrated at Bushey Cemetery on Sunday, June 26, at 3.30 p.m. Will relatives and friends please accept this as the only intimation.—58, Chichele Road, N.W.2.

KOSKY.—The consecration of the memorial stone in loving memory of our beloved father, Oscar Kosky, will take place at Marlow Road Cemetery, East Ham, on Sunday, June 26, at 3.30 p.m.

LANDAU.—The memorial stone in loving memory of our beloved husband and brother, Leo Landau, will be consecrated at Marlow Road Cemetery on Sunday, June 26, at 3 p.m.—22, Downs Court, E.8.

LEE.—The tombstone in memory of the late Grace (Cissie) Lee, of 33, First Avenue, Hove, Brighton will be consecrated at 5 p.m on June 26 at Marlow Road Cemetery.

LUBKIN.—The memorial stone in memory of our dear mother, Tilly Lubkin, will be consecrated at Edmonton Cemetery at 3 p.m. on Sunday, June 26.

MATZ.—The consecration of the memorial stone in loving memory of Rose Matz will take place at Southern Cemetery, Manchester, at 12.30 p.m. on Sunday, June 26, 1960. Will relatives and friends kindly accept this as the only intimation.

OLIVER.—The tombstone in loving memory of the late Lena Oliver will be consecrated at Marlow Road Cemetery on Sunday, June 26, at 3.15 p.m.

PASSOFF.—The memorial stone in loving memory of Theodore Passoff will be consecrated at Bushey Cemetery on Sunday, June 26, at 12 noon.

SEGAL.—The tombstone in loving memory of Joseph Segal will be consecrated at Marlow Road Cemetery, East Ham, on Sunday, June 26, at 4.30 p.m. Will relatives and friends please receive this as the only intimation.—18, Carlton Mansions, Holmleigh Road, Stamford Hill, N.16.

Memorial Stones—(*continued*)

TUESDAY, JUNE 28

FRANKEL.—The memorial stone in loving memory of our beloved mother, Fanny Frankel, will be consecrated on Tuesday, June 28, at Willesden Cemetery at 11 a.m. Also that of our beloved brother, Stanley Frankel, at Bushey Cemetery at 12.30 p.m.

SUNDAY, JULY 3

BARNETT.—The memorial stone in loving memory of my dear wife, Bessie Barnett, dear mother of Joseph, will be consecrated at the Reform Cemetery, Hoop Lane, Golders Green, on Sunday, July 3, at 3 p.m.

BLOCH.—The memorial stone in loving memory of the late Adrienne Bloch will be consecrated at Marlow Road Cemetery on Sunday, July 3, at 2 p.m.

CLASSICK.—The consecration of the memorial stone in loving memory of Lazarus Classick will take place at Crumpsall Cemetery, Manchester, on Sunday, July 3, at 11.45 a.m., prior to which, at 11 a.m., a tablet will be unveiled at the Home for Aged Jews, Cheetham Hill Road. Conveyance will leave the Home for Aged Jews at 11.30 a.m.

COHEN.—The consecration of the tombstone of Jacob Cohen, late father of Mrs. E. Simmonds (formerly of Sutton), will take place on Sunday, July 3, at 3.30 p.m. at Marlow Road.

COUTTS.—The memorial stone in loving memory of the late Harry Hyman Coutts will be consecrated at Bushey Cemetery on Sunday, July 3, at 3 p.m.—1, Oman Court, N.W.2.

DOBKIN.—The memorial stone in loving memory of our dear mother, Annie Dobkin, will be consecrated on Sunday, July 3, at Urmston Cemetery at 12.15 p.m., followed by the unveiling of a tablet at the Home for Aged Jews, Cheetham Hill Road. Conveyance will leave Higher Crumpsall Synagogue, Bury Old Road, Manchester, 8, at 11.45 a.m.

FAIBIS.—The memorial stone in loving memory of Jacob Faibis, beloved father of David, Tilly Jacobs, and Winnie Freedman, will be consecrated on Sunday, July 3, at 4.30 p.m. at Edmonton Federation Cemetery.

FIRSTENBERG.—The memorial stone in loving memory of Rachel Firstenberg will be consecrated at the Adath Yisroel Burial Ground, Carterhatch Lane, Enfield, on Sunday, July 3, 1960, at 3 p.m.

GAFAN.—A memorial stone in loving memory of our dear parents, Hyman and Tilly Gafan, will be consecrated on Sunday, July 3, at 11 a.m. at Rainsough Cemetery, followed by the unveiling of a tablet at the Jewish Homes for the Aged, Cheetham Hill Road. Conveyance will leave Higher Broughton Synagogue, Salford, 7, at 10.30 a.m.

GALLANT.—The consecration of the memorial stone in loving memory of Celia Gallant will take place on Sunday, July 3, at 3.30 p.m. at Edmonton Cemetery.

HOLLIS.—The memorial stone in loving memory of Maurice Hollis will be consecrated at the Adath Yisroel Burial Ground, Carterhatch Lane, Enfield, on Sunday, July 3, 1960, at 3.30 p.m.

JACOBS.—The memorial in loving memory of the late Dudley Moses Jacobs will be consecrated at the West London Reform Cemetery, Hoop Lane, N.W.11, on Sunday, July 3, at 12 noon.—142, The High, S.W.16.

KORMAN.—The memorial stone in loving memory of Rebecca Korman, late of 37, Lindley Street, E.1, will be consecrated at Edmonton Cemetery on Sunday, July 3, at 2.30 p.m. Will relatives and friends please accept this as the only intimation.

MERRON.—The memorial stone in memory of the late Henry Merron will be consecrated at Bushey Cemetery on Sunday, July 3, 1960, at 3.30 p.m.

MORRIS.—The consecration of the memorial stone in memory of our dear mother, Annie Morris, will take place on Sunday, July 3, at 3 p.m., at the Montefiore Cemetery, Ramsgate.—10, Lancaster Court, Newman Street, W.1.

PURDELL.—The memorial stone in loving memory of Priscilla Purdell will be consecrated at Streatham Cemetery, Greyhound Lane, at 11.45 a.m., on July 3. Conveyance leaving the side of "Savoy," Stoke Newington, at 10.45 a.m.

SCOTT.—The memorial stone in loving memory of Dora Scott, our dearly beloved mother (late of 44, Downs Court, Amhurst Road, E.8), will be consecrated at Edmonton Cemetery, at 12 noon, on Sunday, July 3. Will relatives and friends accept this as the only intimation. Transport will leave 44, Downs Court at 11.15 a.m. prompt.

WOHL.—The consecration of the memorial stone in loving memory of Isaac Wohl will take place on Sunday, July 3, 1960, at 4.15 p.m. at the Adath Yisroel Cemetery, Carterhatch Lane, Enfield.

ZIGMAN.—The memorial stone in loving memory of our dear wife and mother, Rebecca Zigman, will be consecrated at Rainham Cemetery on Sunday, July 3, at 3 p.m.

MEMORIAL SERVICES

ADLER.—A memorial service for the late Rabbi Menashe Adler 3"t will be held at the Yeshiva Etz Chaim, Thrawl Street, E.1, on Tuesday, June 28, 1960, at 4.30 p.m.

THANKS FOR CONDOLENCES

Cohen.—The family of the late Rubin Cohen wish to thank members of the clergy and the many relatives and friends for their letters of sympathy, visits, and kindnesses in their recent sad bereavement.—21, Seaforth Road, Westcliff-on-Sea.

Mrs. Charles Fainlight, 29, Mostyn Street, Llandudno, and family sincerely thank relatives and friends, also Llandudno Hebrew Congregation and Ladies' Guild, for their kind visits and letters of sympathy received in their very sad bereavement.

Mrs. Freeman and family wishes to thank everybody for their sympathy and letters of condolence received in their bereavement.—2, Jesmond Vale Terrace, Heaton, Newcastle upon Tyne.

Mrs. Ian Goodkind wishes to thank all relatives and friends for their kind visits and letters of sympathy received during her sad bereavement.—25, Regency Lodge, N.W.3.

The family of the late Sarah Harris (wife of late Benjamin Harris) thank ministers, relatives, and friends for their visits and kind letters of sympathy received in their sad bereavement, June 4.—49, Layton Avenue, Prenton, Birkenhead.

Hewitt.—Dr. and Mrs. H. M. Levy wish to thank the clergy, organisations, relatives, and friends for visits and letters of condolence following the death of Dr. Bernard Hewitt.—7a, Parkfield Road, Didsbury, Manchester 20.

Mrs. Rae Jackson, widow of the late Bert Jackson, and daughters, Phyllis (Howard) and Lilian (Danns), wish to thank their relatives and friends for their kind visits, messages, and letters of condolence received during their recent sad bereavement.—20, Hardman Avenue, Prestwich, Manchester.

The family of the late Esther Marks wish to thank the Rev. Mr. Venitt, the Rev. Mr. Forscher, Dr. Ginsberg, relatives, and friends for their kind visits and letters received during their sad bereavement.—33, Troy Court, Kensington, W.8.

The children, mother, sisters, brothers of the late Rene Maradeen wish to thank ministers relatives, and friends for their visits and many letters of condolence and sympathy received during their recent bereavement.

The family of the late Theresa Resnick, of 88, Castellain Mansions, W.9, wish to thank Rabbanim, Rabbi K. Kahana, Rabbi Dr. M. Ginsberg, and the Rev. Mr. Levinson, and all relatives and friends, the Board of Management, and members of the Emet V'Shalom Synagogue for their kindness, visits, and letters of sympathy received in their sad bereavement.

Thanks for Condolences—(*continued*)

The wife, Lallie, daughter, Pauline, and sister, Anna, of the late Isidore Michaelson wish to thank all relatives and friends for their sympathy and kind letters of condolence received in their sad bereavement.—144, Brondesbury Park, N.W.2.

Mrs. M. Reicher, 42, First Avenue, Westcliff-on-Sea, wishes to thank clergy, relatives, and friends for their sympathetic letters received on the passing of her beloved brother, S. D. Wolfson (late of 225, Hagley Road, Birmingham).

The family of the late Mindel Rosenbloom, beloved wife of Samuel, sincerely thank Rabbanim, ministers, relatives, and many friends for their kind visits, messages, and numerous letters of condolence and sympathy received in their sad bereavement.—12, Overlea Road, Clapton, E.5.

The family of the late Dave Simons, of 39, Temple Street, Brighton, sister, Bessie Sugarman (Brighton), brother, Sam (London), wish to thank all relatives and friends for their kind visits and letters of sympathy received in their sad loss. Also Rabbi Fabricant, the Rev. Mr. Bronstien, the Rev. Mr. Bloom, of the Brighton and Hove Synagogue, for their services.

BIRTHDAYS, FELICITATIONS, ETC.

Congratulations and mazzeltov to our darling children, Freda and Gershon Caplan, of 35, West Road, Westcliff, on the occasion of their Silver Wedding, which will be celebrated on Sunday, June 26, at the Cumberland Hotel, Westcliff.—Love, mum and dad (Mr. and Mrs. S. Freilich).

I have loved you both since I was young, and playing in the nursery, and now dear parents I love you more on this your Silver anniversary. To Mr. and Mrs. A. Cohen, from their everloving daughter, Sandra.—7, Stamford Hill Mansions, N.16.

To our very dear parents, Hyman and Sarah Cohen, of 19, Kenninghall Road, Clapton, E.5, our love and congratulations on the 50th anniversary of their wedding.—Maurice, Rosa, Shundy, Celia, and Walter, sons-in-law, Louis and Sidney, daughters-in-law, Rosalie and Gloria, grandchildren, Richard, Brenda, Andrew, and Marcia.

Mazzeltov to our dear parents, Connie and Harry Jacobs, on their Silver Wedding, June 23.—Helen, Sam, Michael, and Stephen.

Richmond.—Mr. and Mrs. A. B. Duboy (Estelle Richmond), Heather, and Mr. John Richmond would like to convey their heartiest congratulations and best wishes to their dear parents, Mr. and Mrs. Sidney Richmond, of 154, Cornwall Avenue, Blackpool, on the occasion of the 30th anniversary of their wedding, which was solemnised at the Jubilee Street Synagogue, London, on June 24, 1930. Australian papers, please copy.

Mr. and Mrs. Hyman Secunda (Betty Davis). Congratulations, mummy and daddy, on your Silver Wedding, also our dear daddy's 50th birthday.—Your loving sons, Harold and Philip.

PERSONAL

A young lady, age 25 years, secretary, would like to contact another young lady; hobbies: films, shows, etc. (E.5 or N.16.)—Box E38, J.C.

British Women's Ort desires to place au pair a domesticated girl secretarial student from an Ort school, Italy, for three months, July, August, September; facilities English study essential; willing help given.—Write Secretary, British Women's Ort, 24, South Molton Street, W.1.

Elderly widower occupying modern, 3-room flat, with kitchen and bath, in Hendon, offers rent-free accommodation to a couple in exchange for some home comforts.—Anyone interested please write to Box E62, J.C.

Family (non-Orthodox) wanted for 12½-year-old girl for eight weeks at the seaside as paying guest, beginning July; would prefer family with same aged girl.—Write to Mrs. Brustowieckl, 32, Av. Félix-Faure, Paris.

French family residing in Tunis would like to find home in England for son, aged 16, and daughter, aged 11, as paying guests from August 20 till end September.—Reply to Box E63, J.C.

Girl (17), student, wishes to live with family and take care of children for two months (July and August) in order to perfect her English.—Write Miss Berger, 42, Pelikanstrasse, Antwerp, Belgium.

Harold Mellor, 44, Beach Priory Gardens, Southport, would like to thank relatives, friends, members of A.J.E.X. and S.N.S. for kind thoughts, visits, gifts, and cards, etc., received during his recent illness, from which he is now convalescing.

How much do I owe? No one can ever assess the debt owed to those who fought for freedom—and never lived to experience it. Please send a donation today to the Hon. Treasurer, R.A.F. Benevolent Fund, 67, Portland Place, London, W.1. (Registered under the War Charities Act, 1940.)

Italian girl of 16 wishes to spend the month of September with a London Jewish family who have a girl of similar age.—Box E34, J.C.

Mr. and Mrs. Hyman Gamse thank their dear children, relatives, friends, and customers for the wonderful gifts, flowers, cards, telegrams, and letters received on the occasion of their Ruby Wedding.

Mr. and Mrs. Sam Schwalb thank their dear children, Doris, Raymond, Sheila, Dennis, and Ann, grandchildren, Joselyne, Philip, Vyvian, and Louise, also sisters, brothers, relatives, and friends, for the wonderful gifts and good wishes received on the occasion of their Ruby Wedding.

Quick disposal necessary of wonderful quality Persian lamb coat, £75, as new.—Box K65, J.C.

Personal—(*continued*)

Mr. and Mrs. Philip Dagul, of 43, Donnington Road, Kenton, Middlesex, wish to thank their dear children, grandchildren, relatives, and friends for the kind gifts, flowers, and good wishes received on the occasion of their Ruby Wedding.

Retired, middle-aged gentleman, contemplating luxury holiday to Israel in autumn, seeks contact with another gentleman as companion.—Box E16, J.C.

St. John's Wood. Furnished room to let, with every convenience; business or professional lady.—CUN. 0766 after 5 p.m.

Sussex Jewish Social Club would be grateful to a kind-hearted person willing to give a talk on an interesting subject, or entertainment to members on a Sunday evening at the Hove Place Hotel, First Avenue, Hove.—Secretary, 26, Palmeira Avenue Mansions, Hove.

The Rev. Abraham Rosenfeld thanks the members of the Finchley Synagogue, Hon. Officers and officials of various organisations, colleagues, and friends for their kind inquiries during his recent indisposition.

Wanted. Part-time companion, some days and occasionally nights, for elderly lady living in country, one hour from London; suit responsible student or widow; highest references required.—Box E14, J.C.

Young owner of Cresta going abroad July or August seeks two potential companions.—Box E7, J.C.

Young man, single, early thirties, would like to stay with nice Continental Jewish family where young people in family; last two weeks August; as paying guest or exchange visit.—Box E30, J.C.

Young Swiss lady seeks immediately room with good Jewish family, preferably North-West London; morning and evening meals only.—Box E50, J.C.

My daughter, "Zabarit," 17 years, on way to college at Gateshead, wants to stay with Orthodox family in London, until commencement of term, to perfect her English. Is ready to help in household and/or teach Torah, Hebrew, etc.

No. 3021, Gershon Ben Advertising,

51, Allenby Road, Tel Aviv/Israel.

PERSONAL (TRADE)

All the Latest Models for Self-Drive. Triumph Heralds, New Anglias, Austin Farina Countryman, Mini-Minors, and many others, from 4½ gns per week, unlimited mileage, quarterly. Official Retailers, cars, commercials. Home & Overseas Motors, 160, Finchley Road, N.W.3. (HAMpstead 0088.)

A complete furnishing service. Built-in furniture and fitments, upholstery, and curtains. Repairs and repolishing.—S. M. Sage, 74-76-78, Bingfield Street, York Way, King's Cross, N.1. (TERminus 6641.)

A children's hair stylist in your own home. Mr. Maurice has left the hotel and is now visiting solely.—For appointments please phone HIL. 6803.

A speech prepared for you for any occasion, weddings, Barmitzvahs. Prompt attention.—Box A9, J.C.

B. Tobin, Ltd., Ophthalmic & Dispensing Opticians, 129, Whitechapel Road, E.1 (BIS. 7069). In attendance: Bertram Tobin, F.B.O.A., F.S.M.C., Maurice Conway, F.S.M.C., Edith Tobin.

Barmitzvahs, weddings, musical items, other functions, recorded tape/disc; a lasting souvenir.—Warren Recordings, 59, Hendale Avenue, N.W.4. (SUN. 0306.)

Beautiful child studies at home by well-known photographer Charles Adams; 3 gns. set, colour slides 5 gns.; 3-D slides 10 gns.—83, Duke Street, W.1. (MAY. 5731.)

Bridesmaids', teenage, and all children's wear in stock; special measurements made to order; large stocks of coats, suits; Continental knitwear and branded goods; alterations free.—Sonia Lyman, 192, Finchley Road, N.W.3. (HAM. 4091.)

Built-in Furniture with a personal touch.—G. Chamberlain & Sons (Woodworkers) Ltd., 4/6, Code Street, Brick Lane, E.1. (BIShopsgate 7063.)

Carpets and upholstery cleaned on site. Carpet fitting, re-adaptions, planning, repairs, Persian carpets quoted for separately.—PAD. 3929.

Carpets and upholstery expertly cleaned without removal.—Atomic Cleaners, 15, Maiden Lane, W.C.2. (TEM. 5484.)

Carpets cleaned 2/- per square yard in the home, 3-piece upholstered suites £3; quotation for quantities.—'Phone LAD. 1616.

Carpets expertly cleaned on site, 2/- per square yard; 3-piece suites 25/- and £3.—Barton's Cleaning Enterprises. (WELbeck 6655.)

Continental corsetiere. Mrs. Kertesz, is at your service; corsets, corselettes, brassieres, belts, and bathing costumes made to measure.—'Phone CUN. 1735.

Curtains, bedspreads, draperies, pelmets, headboards, distinctively tailored and fitted free by highly reputable furnishing specialist employing skilled craftsmen, superior workmanship, reasonable charges, and courteous personal attention.—Channack, COPpermill 1403 or SPEedwell 0415 evenings.

Davis of Port Street, Piccadilly, Manchester, 1, for fine furniture at manufacturer's prices—walk round our three large showrooms, which are open daily until 6 p.m. (Wednesday included); we are stockists of all the latest designs of furniture, carpets, mattresses, divans; also all domestic electrical equipment, etc; 10-year guarantee.—'Phone: CEN. 0630.

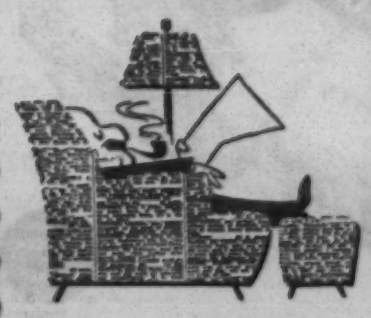

For your Holiday Reading . . .

The Jewish Chronicle is a must!

Ensure your copy wherever you go on holiday by ordering from the nearest local newsagent at your chosen resort or ask your usual newsagent to post it to your holiday address.

If you do order THE JEWISH CHRONICLE at the holiday resort please remember to suspend delivery of your regular copy by your usual newsagent.

In case of difficulty, please contact our CIRCULATION MANAGER at 32, Furnival Street, London, E.C.4. Telephone: HOLborn 9252.

DON'T FORGET YOUR HOLIDAY JEWISH CHRONICLE.

Personal Trade—(*continued*)

Dressmaker. From clients' materials, day, evening dresses.—'Phone Mme Lily, WEL. 1886.

Epstein & Gottman, 95-101, Kingsland Road, Shoreditch ('phone SHO. 4710). Reproduction and modern dining-room, lounge, bedroom furniture. Your fitted bedrooms a must by us.

Fitted Carpets Limited. The specialists with the largest range of patterns. Now open at 249, Dalston Lane, E.8. (AMH. 5062.)

Flooring Specialists. Parquet laid, cleaned repaired. Wall and floor tiles fixed. Plastic flooring.—Graham Floorings Ltd., 476, Archway Road, N.6. (MOU. 2475/6.)

Floors in rubber or lino tiles expertly laid; contemporary designs.—H. Emanuel, Ltd., 1035, Finchley Road, N.W.11. (MEA. 2415/1273.)

Furnishing or refurnishing? Visit our showrooms and factory, where a permanent display of reproduction, built-in, contemporary furniture is always on show.—M. P. Davis & Sons Ltd., 17, Kingsland Road, Shoreditch, E.2. (SHOreditch 3928.) Closed Saturday. Open Sunday till 2 p.m.

Immersion heaters, 3kw, brand new, all sizes, 63/3; domestic extractor fans, 119/6.—Belljoe Ltd., 27, Fairholt Road, London, N.16. ('Phone STA. 0455.)

Lounge suites upholstered. Any design made to order. Brocatelles, hides, moquettes. Suites re-covered as new by experts. All at factory prices. Estimates free.—G. Solomon (Upholstery) Ltd., 84, Columbia Road, E.2. (SHO. 3607.)

Mr. M. Davidson, F.S.M.C. (Ophthalmic Optician), is in attendance at the Hatton Optical Co. Ltd., 19, Hatton Garden, E.C.1. ('Phone HOL. 8193.)

Ring Bell School of Motoring for first-time passes; modern cars; dual controls; expert instructors; pupils fetched and brought back in N.W. London; book now, avoid disappointment later.—'Phone FIN. 4241.

Speeches prepared for all occasions; Barmitzvahs a speciality; strictest confidence observed.—Write Box D34, J.C.

Speeches prepared for all occasions by experienced speaker.—Box E59, J.C.

Tailor. Exclusive Savile Row gent's tailor has now opened private business at 119, Oxford Street, W.1.—I. Peltz, GERrard 4682.

Unwanted hair permanently, efficiently, painlessly removed by the new Revonair method; also warts, moles, and facial blemishes treated under qualified supervision; consultations free.—'Phone Miss Roberts, D.R.E., GERrard 6596, or call at the Hair Care Clinic, 102, Dean Street, W.1.

3-piece suites cleaned at home 25/-; also carpets; London's most highly recommended service.—'Phone, after 7, please, MAI. 1721.

7½% interest available by investing with the Finance & Mortgage Group Limited, Finance House, 86, Queensway, London, W.2. Please write for free brochure. (Tax not deducted on six months' term accounts.)

L. FRUMKIN & CO. LTD.

Wines—Spirits—Cigars

66, Gt. Titchfield Street, W.1.

MUSeum 5532 / LANgham 9701

Open Sundays

12 noon to 2 p.m.

WESTBOURNE GALLERIES

GREAT SALE OF

PERSIAN AND CHINESE CARPETS AND RUGS

Drastic reductions. Many outstanding bargains. Great clearance of fitted carpetings.

LONDON'S LOWEST PRICES

220, Westbourne Grove, W.11 (BAY. 4118)

Open 9 a.m.-6 p.m., Thursdays 9 a.m.-1 p.m.

"VEDOR"

The staff wish to thank clients and friends for the wonderful response shown at the opening.

16, Hallswelle Parade, N.W.11

(MEA. 3301)

BERNARD SHAW

FURS OF QUALITY AND DISTINCTION

Everything in fur. Remodels. Licensed valuer. Cold storage.

385, Hendon Way, Hendon Central.

(HEN. 0303.)

COMMUNAL NOTICES

קהל כנסת ישראל

UNITED SYNAGOGUE

EAST LONDON SYNAGOGUE

Rectory Square, E.1

A CIVIC service will be held on Sunday, June 26, at 4.30 p.m., attended by Her Worship the Mayor, Mrs. A. Elboz, the Mayoress, Aldermen, and Councillors of the Stepney Borough Council. Service will be conducted by the Rev. E. S. Abinun, assisted by the choir under the direction of Mr. A. L. Diaz. Sermon will be preached by the Rev. N. Bergerman, B.A.

חברת בני ישראל

FEDERATION OF SYNAGOGUES

SINAI SYNAGOGUE

Woodstock Avenue, Golders Green, N.W.11

Daily Mid-week Services are now held in our New Synagogue as follows:

Morning Service 7.15 a.m.
(Monday & Thursday) 7 a.m.

Sunday Morning 8.15 a.m.

Evening Services 8 p.m.

WOODSIDE PK. & DISTRICT

proposed

REFORM SYNAGOGUE

A PUBLIC MEETING

will be held to establish the new congregation on

TUESDAY, JUNE 28, at 8.15 p.m.

at the UNITARIAN CHURCH HALL, Northiam, N.12

Speaker: R. Norton, Esq. (Chairman Reform Synagogues of Great Britain).

All interested are cordially invited

Further details if required:
HILside 5165.

COMMUNAL APPOINTMENTS

LIVERPOOL GREENBANK DRIVE HEBREW CONGREGATION invites applications for the vacant position of first reader; applicants should state age, experience, positions held, and should have, or be able to obtain, the Chief Rabbi's certificate.—Applications should be addressed to the Senior Warden, Dr. A. Goodman, 18, Cromptons Lane, Liverpool, 18.

SOUTH AFRICAN JEWISH BOARD OF DEPUTIES. Adviser to Jewish Students. As previously announced the South African Jewish Board of Deputies invites applications for the position of Adviser to Jewish Students at several universities. An Honorary Officer of the Board will be in London early in July and will be pleased to give further particulars to any potential candidates. Appointments may be made with him through the Secretary of the Board of Deputies of British Jews, Woburn House, London.

SCHOOLS

HAPPY, homely, co-educational boarding and holiday school, from 4 years; long or short periods; moderate fees.—Wilton House School, Bexhill-on-Sea. (Bexhill 3404.)

ST. JOHN'S WOOD SYNAGOGUE KINDERGARTEN, 37/41, Grove End Road. Parents are invited to enrol their children, aged 3-5, for the autumn term, commencing September 6.

WHITTINGEHAME COLLEGE BRIGHTON

HEADMASTER: J. HALEVY, M.Sc.
assisted by large academic staff.

THE OLDEST JEWISH RESIDENTIAL SCHOOL

fully recognised by the Ministry of Education.

PREPARATION FOR THE UNIVERSITIES AND PROFESSIONS

For prospectus apply Secretary
('Phone Brighton 56066.)

Schools—(*continued*)

ARYEH HOUSE SCHOOL

THE UPPER DRIVE, HOVE, 4, SUSSEX
('Phone Brighton 55732)

FOREMOST JEWISH BOARDING SCHOOL FOR BOYS AND GIRLS

Separate Kindergarten Department

HANNAH HOUSE
(3-7 years)

Prospectus and information from the Principal

CARMEL COLLEGE

MONGEWELL PARK,
WALLINGFORD, BERKS.

Telephone Number: Wallingford 3177

The only Independent Jewish Residential School fully recognised by the Ministry of Education.

Principal:
RABBI KOPUL ROSEN, M.A.

For prospectus apply to
Vice-Principal.

HILLEL HOUSE JEWISH DAY SCHOOL AND KINDERGARTEN

263, Chamberlayne Road, N.W.10.
Willesden 6377.

Parents are informed that there are a few vacancies for the SCHOOL YEAR COMMENCING SEPTEMBER 6.

Fully qualified teaching staff.
Small classes enabling pupils to receive individual attention.
Excellent grammar-school entry examination results.
Inspection invited.
Particulars and prospectus obtainable from Secretary.

JEWISH DAY SCHOOL

and Kindergarten
Barclay House,
783, Finchley Road, N.W.11

Golders Green

Vacancies in Kindergarten and Class 1.
Details from the Secretary.

Advert. by courtesy of J. Lewenhak.

SUMMER SCHOOLS, CAMPS

ARYEH HOUSE SCHOOL, Brighton. The Holiday Department will open from July 26 to August 25. A happy and healthy holiday under experienced and careful supervision for boys and girls on the south coast; tennis, cricket, swimming, scouting, sea trips, dancing, sound projection cinema, large-screen television, etc.; limited accommodation available.—Apply in writing to the Principal, Aryeh House School, The Upper Drive, Hove, 4, Sussex. ('Phone Brighton 55732.)

HAPPY HOLIDAYS FOR BOYS AND GIRLS

(Age groups 7-10, 11-13, 14-17)

at

WHITTINGEHAME COLLEGE BRIGHTON

JULY 27 to AUGUST 31

PLENTY OF AMUSEMENTS AND GAMES. Cricket, tennis, swimming, ice skating, picnics, excursions, cinema, concerts, tournaments, dancing, lectures, discussions, brains trusts.

Large academic and matron's staff.

Excellent food and supervision.

A HAPPY AND JOLLY ATMOSPHERE NOW FULLY BOOKED FOR GIRLS

Apply Secretary, Whittingehame College, Brighton, 6. ('Phone Brighton 56066.)

ELITE SUMMER SCHOOL

MORTIMER GROSSMAN, B.Sc.(Econ.)

LINDFIELD SCHOOL

ARUNDEL, SUSSEX

very near the sunny seaside resorts of

BOGNOR & LITTLEHAMPTON

July 27 to August 26 or part. Ages 8-11, 12-16

Ideal school in lovely setting. Rich, dynamic programme, inclusive of daily coaches to sea. Experienced, friendly supervision. Kosher food. FIRST PERIOD FULL. EXCEPT GIRLS 14-16

Illustrated brochure from Mrs. N. Grossman, 88, Dalston Lane, E.8. (CLIssold 7569.)

S.C. HOLIDAY SCHOOLS

11th Year

FOLKESTONE

First fortnight and last fortnight fully booked.

A few vacancies middle week, August 10-17

Ages 7-10, 11-13, 14-17

For brochure apply to Secretary, 21, Vista Drive, Ilford, Essex.

('Phone CREscent 3870)

8th YEAR

ECKSTEIN'S HOLIDAYS

The ideal holiday for the younger children. Boys 5-11; Girls 5-14; in

HYTHE

(Two minutes to Beach)
(KENT)

July 17-August 28 (or part period).
Expert supervision. Strictly kosher.
For particulars: Mrs. E. Eckstein,
387, Bury New Rd., Salford, 7 (Broughton 4439)

AUCTION FIRE SALVAGE

28,000 yds. PIECE GOODS, LADIES' COATINGS, FANCY WEAVES, TWEEDS, NOVELTY CLOTHS, VELOURS, MOHAIR & PILE CLOTH, DRESS & VARIOUS WEIGHTS, NOVELTY COTTONS & PRINTS. VELVETS, CORDED VELVETS.

Sale: Thursday, June 30, 1960, 10.30 a.m. prompt

View Tues., 28th, Wed., 29th, and morning of Sale.

Catalogues: Lennards Salvage Sales, 303, Holloway Road, Holloway, N.7
'Phone: NORth 1683/4

Summer Schools—(*continued*)

ZENITH SUMMER SCHOOLS

offer the finest holiday for Jewish boys & girls at

LITTLEHAMPTON

July 29-August 26. Ages 9-15.

Ideal seaside Girls' School; beautiful grounds and playing-fields; few minutes sandy beaches

FRINTON-ON-SEA

July 26-August 30. Very few vacancies

Select Girls' School, three minutes glorious sandy beaches and greensward.

At both Centres fully organised indoor and outdoor holiday programmes under experienced supervisors; strictly kosher. Organiser: Lew Carr, B.A. Illustrated brochure from Sec., 41, Endsleigh Gdns., Ilford, Essex. (VAL. 5506.)

BETTA HOLIDAYS

The Jewish Holiday with a Difference at

BYCULLA

Langley Court, Liss, Hampshire

VACANCIES AUGUST 14-28 ONLY

Brochure from Secretary, 3, Sinclair Grove, N.W.11. 'Phones: SPE. 2514; HEN. 7571.

BNEI AKIVAH SUMMER SCHEMES

Summer Schools

10-12 years old.

HOLME, GRANGE SCHOOL, WOKINGHAM, BERKSHIRE, ST. RONANS SCHOOL, DUFFIELD, DERBYSHIRE. BANDON GRAMMAR SCHOOL, COUNTY CORK, EIRE.

A few vacancies remain.

Strictly kosher. Fine Jewish atmosphere. Fully illustrated brochure available from Bnei Akivah Summer Schemes, 345, Gray's Inn Road, W.C.1. (TERminus 0417/9.)

JEWISH AGENCY

TORAH DEPARTMENT

345, Gray's Inn Road, W.C.1

SEMINAR IN ISRAEL

Participants in the above will leave Marseilles on July 11, 1960, and return at the end of August.

Limited number of Bursaries for School and Kindergarten teachers available.

SEMINAR IN DENMARK

will be held from August 10 to 31, 1960.

Accommodation and arrangements available also for children aged 4 to 14.

FOR DETAILED INFORMATION PLEASE APPLY TO THE ABOVE ADDRESS.

IUJF

INTER-UNIVERSITY JEWISH FEDERATION
UNIVERSITIES' ZIONIST COUNCIL
WORLD UNION OF JEWISH STUDENTS

INTERNATIONAL SUMMER SCHOOL

AUGUST 4-18

TYRINGHAM HOUSE,
NEWPORT PAGNELL, BUCKS.

Full educational and social programme.

Apply now: Summer School Director, Hillel House, 1, Endsleigh Street, London, W.C.1.

BOARD AND RESIDENCE

BED/sit-rm; kosher hse; bkfst; permanent/temporary visitors.—STA. 8406.

KOSHER holidays: P.G.; min reach, Thorpe Bay; pte hse.—Wkdys, 10-5, CLE. 0281.

PLEASANT room, breakfast, Orthodox house, close Edgware Station; suit young female student/business lady.—Box E11, J.C.

ALL home comforts; full board; 1 mins Hendon Central Station.—'Phone HEN. 9612.

BED & breakfast; c h w in all rooms; from 15/- daily, incl bath, linen, & service.—58, West End Lane, N.W.6. (MAL. 2217.)

BUSINESS gent offered lovely home as sole paying guest; Wamstead area.—Box D45, J.C.

COMFORTABLE accommodation for elderly gentlefolk; highly recommended; excellent cuisine; well-trained, sympathetic staff.—HATch end 5550.

COMPAYNE COURT, 30-32, Compayne Gardens, N.W.6. (MAI. 6341.) H & C; excellent cuisine; TV; under personal supervision of Mrs. Fienbarg.

HOME for old ladies at 68, Shoot-up Hill, N.W.2; beautiful garden; television; reasonable terms.—'Phone GLA. 5838.

HOVE, Sussex. Private house, b & b, moderate terms.—'Phone Brighton 56024.

MATRON has vacancies in her registered home for invalids and aged people; hot and cold in all rooms; residents' lounge, TV, etc; excellent food and attention.—'Phone GLAdstone 4746.

WELL-furnished bedroom; breakfast; every comfort.—SW1. 3905.

2 FURNISHED rooms to let; all conveniences; couple or 2 sharing.—CLI. 1699.

BOARD, ETC., WANTED

STUDENT, male (17), attending college September onwards, seeks accommodation (London); comfortable Jewish home as family; bkfst & evening meal, also week-ends.—Leskin, The Hollies, Thorn Park, Plymouth, Devon.

TEACHER (58), B.Sc., seeks board/lodging for Shabbat within 2 miles any stnd Greater London in return for coaching for Barmitzvah or G.C.E. maths.—Box E44, J.C.

YOUNG lady student requires good-class accommodation in Leeds, Moortown or similar district; bed/sitting-room with breakfast and evening meal; commencing middle of September.—Box E1, J.C.

CIRCUMCISION

REV. J. DAVIDSON

Authorised Surgical Mohel. Diploma by Medical Board. London and country cases attended. 107, Holmleigh Road, Stamford Hill, N.16. 'Phone: STAmford Hill 6123.

REV. J. KIBEL

Authorised Surgical Mohel. Diploma by Medical Board. London and country cases attended. 4, Golders Manor Drive, Golders Grn., N.W.11. 'Phone: MEAdway 1453.

REV. S. POLAKOFF

Authorised Mohel (country cases attended). 75, Highview Gardens, Edgware, Middlesex. 'Phone: STOnegrove 8794.

HOTELS, ETC., ABROAD

BELGIUM

KNOKKE (Alb. Plage). H. Osborne, 28, Av. du Soleil; f b 28/- inclusive; high season 33/-; all welcome.

FRANCE

RIVIERA. For car hire, travel services, hotel reservations, etc; contact "Oncle Sam," Nice, 39, Promenade des Anglais. 'Phone 80-16. Grams, Samonc-Nice. Prop: Sam Pomeranc.

UNCLASSIFIED SMALL ADVERTISEMENTS

RECEIVED BY 11 a.m., THURSDAY. Normal Rates plus 25%

MONDAY, JULY 4

Mizrachi Women's Organisation proudly presents a Herzl Centenary Luncheon. Guest speaker: Israel Cohen, B.A., on "Reminiscences of Herzl." Coloured film: "Herzl." Hostess: Mrs. I. Wolfson. In the chair: Mrs. S. Gaon. The Empire Rooms, Tottenham Court Road, W.1. 12.30 p.m. for 1 p.m. All welcome. For tickets, £1 1s. per head, 'phone Secretary, TERminus 1170.

TEMPORARY housekeeper wanted; two adults; modern flat; charwoman kept; good wages.—Please 'phone SPE. 4287.

PRODUCTION manager wanted; able to pass 350 ladies' medium coats for small factory; state experience, salary.—Box E76, J.C.

YOUNG man (18-24) required by fashion jewellery company; scope for an ambitious man.—Write, stating age, experience, etc., Box E78, J.C.

ADVERTISER wishes to purchase 2-4 bedroom house, preferably in Golders Green or Hendon, with or without furniture or contents; immediate inspection; no mortgage required; no agents, please.—Box E77, J.C.

COHEN.—On Tuesday, June 21, 1960, Rose Miriam (née Gold), wife of Albert Mark (Mac), passed away suddenly. Deeply mourned by her broken-hearted husband, daughter, Ella, son-in-law, grandchildren, sister, brothers, sisters-in-law, brother-in-law, nieces and nephews, relatives, and friends. May her dear soul rest in peace. Shiva at 56, Princes Park Avenue, Golders Green, N.W.11.

Cohen.—On Tuesday, June 21, 1960, Rose Miriam (née Gold), beloved sister of Cissie Lewis, Sid and Lipman (Jimmy) Gold. Deeply mourned.

HILLMAN.—The consecration of the memorial stone in loving memory of Rosina Iris Hillman will be consecrated at Bushey Cemetery on Sunday, July 3, at 4 p.m. Conveyance will be leaving 33, Avenue Road, N.W.8, at 3.15 p.m.

LEADING importers supplying wholesale fancy goods and allied trades require experienced representative, under 40, for provinces; salary, commission, and expenses.—Apply in confidence to Box E79, J.C.

---

that fresh

from the oven flavour

DELICIOUS! That's the word for Rakusen's Assorted Biscuits. So superbly different, too, and each with its own special "fresh-from-the-oven" flavour. When you think of crisp, crunchy biscuits that all the family love, think also of the other delightful Rakusen's favourites—all strictly kosher: Morning Coffee; Ginger Nuts; Shortbread; Petite Beurre; Arrowroot; Coconut Macaroons; Nice; Custard Creams; Marie; Chocolate Fingers; Digestive; Bourbon Creams; Cream Crackers; Fruit Shorties; Assorted Iced; Choc Golden Meal; Chocolate Assorted; Chocolate Tea Cakes; Crackers.

Obtainable from good grocers. If in difficulty, write for name of nearest stockist.

LLOYD RAKUSEN & SONS LTD.

MEANWOOD ROAD, LEEDS, 7

COMPANY SECRETARY

Applications are invited for appointment of Company Secretary to a rapidly expanding company of Ladies' Coat and Suit Manufacturers.

The successful applicant will be responsible to the Managing Director for all administrative duties, the co-ordination of the accounting activities of the main and subsidiary companies, and the preparation of consolidated accounts, budgets, reports, and financial forecasts.

Candidates, preferably aged 30-40, should have had several years' senior secretarial and accounting experience in medium or large industrial concerns, perferably engaged in tailoring. They must have the practical experience and personality necessary to make a positive contribution to senior management.

Initial salary will be commensurate with experience.

Applications, in complete confidence, giving full personal details, experience, and present salary, to the Managing Director

MANSFIELD MANTLES (Bishopsgate) LTD.
38, STEWARD STREET, LONDON, E.1.

MANAGER WANTED

for household linens and furnishing fabrics store

employing 7-10 staff. Unlimited scope.

If able to buy, an advantage.

Highest salary and commissions paid.

Only top men need apply.

'Phone Mr. Dawson, SHO. 9063.

SITUATIONS VACANT

COMMUNAL
UNITED SYNAGOGUE

BARNET AND DISTRICT AFFILIATED SYNAGOGUE, 54, Normandy Avenue, East Barnet, Herts. Baal Musaf and Baal Shachris required for Holy-day services.—Apply to Secretary at above address.

BURIAL Society of the United Synagogue. An opportunity arises for a young man to be trained for a responsible position in the office of the Burial Society; the applicant should be Orthodox, of good education, and preferably between the ages of 20 and 25; commencing salary according to qualifications; there is a contributory superannuation scheme.—Applications in writing should be addressed to the Secretary (W.N.), United Synagogue, Woburn House, Upper Woburn Place, W.C.1.

CENTRAL SYNAGOGUE, Gt. Portland Street, W.1. Applications are invited for the full-time post of beadle, able to act also as clerical assistant; salary £600 per annum approximately according to age and qualifications; applicants must be under 45 and should reside in the district.—Apply, in writing, to the Secretary, United Synagogue, Woburn House, Upper Woburn Place, W.C.1.

COCKFOSTERS AND NORTH SOUTHGATE DISTRICT SYNAGOGUE. Old Farm Avenue, Southgate, N.14. Baal Musaf required for Holy-day services.—Apply to Secretary at above address.

EAST LONDON SYNAGOGUE, Rectory Square, Stepney Green, E.1. Baal Musaf required for Holy-day services.—Apply to Secretary at above address.

FINCHLEY SYNAGOGUE, Kinloss Gardens, N.3. Tenors and basses required.—Apply Secretary.

HAMPSTEAD SYNAGOGUE, Dennington Park Road, West End Lane, N.W.6. Baal Musaf required for Holy-day services.—Apply to Secretary at above address.

HENDON SYNAGOGUE, Raleigh Close, N.W.4. Applications are invited for the post of full-time secretary; commencing salary £850 per annum increasing to £900 p.a. after 12 months' satisfactory service; applicants must be under 45 years of age and should reside in the district.—Apply, in writing to the Secretary, United Synagogue, Woburn House, Upper Woburn Place, W.C.1.

WEMBLEY SYNAGOGUE, Forty Avenue, Wembley. Applications are invited for the post of full-time secretary; commencing salary £750 per annum increasing to £800 p.a. after 12 months' satisfactory service; applicants must be under 45 years of age; a residence may be available on the usual United Synagogue terms.—Apply, in writing to the Secretary, United Synagogue, Woburn House, Upper Woburn Place, W.C.1.

APPLICATIONS are invited for the post of welfare officer (female); salary £572 per annum, rising by annual increments to £806; contributory pension scheme; candidates without training but with suitable background and experience would be considered.—Apply in writing to the Assistant Secretary, the Jewish Blind Society, 1, Craven Hill, W.2.

CHEVRAH KADISHA AND BETH JACOB SYNAGOGUE, Glasgow, require Baal Musaf for High Festivals.—Please write to Secretary, 35, Nethervale Ave., Glasgow, S.4.

CHORISTERS required—tenors, basses, sopranos, contraltos—for Holy-day services to be held by West London Synagogue of British Jews.—Apply the Secretary, West London Synagogue, 33, Seymour Place, W.1.

NORTHENDEN AND GATLEY SYNAGOGUE requires the services of a competent Baal Musaf for the High Festivals.—Full particulars of experience and remuneration required should be given in the first instance to the Hon. Secretary, Northenden and Gatley Hebrew Congregation, Sharston Hall, Altrincham Road, Manchester, 23.

NOTTING HILL SYNAGOGUE, W.11. Baal Musaf required for the High Festivals.—Apply to Secretary, J. Finch, 67, St. Quintin Avenue, W.10.

PLYMOUTH HEBREW CONGREGATION requires assistant teacher/reader; house provided near Hoe and sea; salary by arrangement.—Apply Hon. Secretary, Synagogue Chambers, Catherine Street, Plymouth, Devon.

SOUTHEND & WESTCLIFF HEBREW CONGREGATION. Young, newly qualified שוחט ובודק and teacher required.—Apply in writing to Mr. L. Feitelson, President, Southend & Westcliff Hebrew Congregation, 51, Chalkwell Avenue, Westcliff-on-Sea.

PROFESSIONAL

A YOUNG chartered accountant is required immediately by progressive importers and exporters of machinery and engineering products to reorganise their present records and regroup their recording staff on a more economical working basis; this task is estimated to take three to four months and a permanent position as chief accountant will follow to the suitable applicant; generous salary and good working conditions; London, N.W.10, area.—Write fully to Box D19, J.C.

ACCOUNTANTS, chartered, W.1, require top seniors; £1,100 p.a. and over for right applicants.—Box A28, J.C.

ASSISTANT Matron, experienced in nursing and/or housekeeping, required for Jewish old age home in London suburb; excellent remuneration and accommodation.—Box D25, J.C.

Situations Vacant—(*continued*)

PARK HOUSE SCHOOL
Peper Harow, near Godalming

APPLICATIONS are invited for the post of painting and decorating instructor at this senior approved school; salary: for a man holding full technological certificate of the City and Guilds or its equivalent, Burnham scale (£520-£1,000), together with an addition of £120 carried beyond the maximum of the scale; for a man substantially but not fully qualified, £550 x increments of £20 to £630, and the possibility of a recommendation to a higher scale; in addition to these salaries there is a payment of £216 per annum for extraneous duties; a modern, semi-detached house is available at a rental of £84 per annum.—Applications, together with the names of two referees and accompanied by two testimonials, should be forwarded here to the Headmaster immediately.

Applications are also invited for the post of typist in the office of the above school. Details of duties on application to Headmaster. A joint application from the wife of the above Instructor would be particularly suitable.

CHARTERED accountants, City, require qualified accountant for position of responsibility with a view to salaried partnership.—Write, with full details of experience, commencing salary required, etc.—Box E42, J.C.

CHARTERED accountants (City) have vacancy for audit senior; commencing remuneration according to experience, but not less than £1,100; good prospects, including possible partnership.—Box D1, J.C.

EXPERIENCED, preferably Montessori-trained, Assistant Matron required; only Orthodox applicants can be considered.—Please apply to the Headmaster, 181, West Heath Road, N.W.3.

J.F.S. Secondary School, Camden Road, London, N.W.1. Headmaster: Dr. Edward S. Conway, B.A.(Hons.), M.A., Ph.D. The J.F.S. Mixed Secondary School with a September, 1960, roll of 540 invites applications from suitably qualified mistresses for September, 1960, or January, 1961, to teach geography throughout the school; an immediate S.R.A. of £90 is available for a suitably qualified and experienced person; in view of the early expansion of this school, when it will become fully comprehensive with 1,200 pupils, the position offers prospects of further advancement.—Applications immediately by letter in the first instance, giving full details, to Mr. Nathan Rubin, F.C.I.S., Hon. Correspondent, J.F.S. Secondary School, Woburn House (6th floor), Upper Woburn Place, London, W.C.1.

NURSES (S.R.N. and S.E.N.) wanted for Jewish Old Age Homes, London; salary Whitley scale or higher; every comfort provided.—Box A45, J.C.

OPTICIAN C.P.C. wanted as manager for busy practice in Preston, Lancs; salary well over four figures to right applicant.—Write in first instance to Box E70, J.C.

ACCOUNTANT

QUALIFIED COMPANY ACCOUNTANT

aged 25-35, required

for an established mail-order business. Knowledge of cash and credit trading an advantage.

A contributory pension scheme is in operation.

Applications, stating qualifications, experience, age, and salary required, should be addressed to Box E27, J.C.

MISCELLANEOUS

A MANAGER, grocery and delicatessen, required, top wages for right man.—Apply by letter, 668, Lea Bridge Road, Leyton, E.10.

A PROGRESSIVE firm of clothing manufacturers requires administration manager of the marketing department; applicants must have knowledge of ready-to-wear and bespoke trade.—Write, stating age, experience, and salary required, to Box JC.394, c/o Hanway House, Clark's Place, E.C.2.

A SMALL, rapidly expanding, retail group offers young men with experience of self-service and fast moving food and household trade a wonderful opportunity to advance; a high commencing salary is offered and prospects are excellent.—Please 'phone WAT. 5831 for appointment.

ABROAD.—Sec. German, French, English, for Jewish organisation.—Savoy Agency, 487, Oxford Street, W.1. (MAY. 6336.)

ACCOUNTANTS, chartered, seek seniors & articled clerks; top wages & prospects.—Auerbach Hope & Co., 82, Portland Place, W.1. (LAN. 3886.)

ADMINISTRATOR required for factory of a plastic & leathergoods manufacturer in the N. London district; experience of piecework, stock control, and factory office systems essential; good salary and prospects for man, 25-40, with ideas and initiative.—Box D3, J.C.

Situations Vacant—(*continued*)

ARE you in a rut? We are a bright, vigorous, expanding firm and we urgently need men and women of ability; if you are experienced we have top positions waiting—if inexperienced we will train you; join a live firm and get on.—'Phone/write Director, Cohen's (Smoked Salmon) Ltd., Clapton Common, E.5. (STA. 7689.)

ARTICLED clerk. Old-established City chartered accountants invite applications for articles from young men, including current G.C.E. candidates, progressive salary and sound training provided.—Write Box E40, J.C.

ARTICLED clerk required by chartered accountants, W.1; varying experience in established practice, progressive salary; personal supervision.—Box E2, J.C.

ARTICLED clerk required by small firm of West End chartered accountants; personal supervision; above average prospects and good starting salary.—Box D71, J.C.

ATTRACTIVE opportunity! Avon requires capable women; full- or part-time; experience unnecessary; excellent earnings in your own neighbourhood.—'Phone Mrs. Snow, FIN. 6110, or Mrs. Feather, LAB. 4440.

BOOKKEEPER, experienced, required; trial balance; permanent post; W.1.—Box E72, J.C.

BLOUSE & shift manufacturer requires capable lady who has experience in dealing and allocating bulk orders; this situation carries a high salary.—Apply in writing, with particulars of past experience, to Touquet, 116, Commercial Road, E.1.

CITY firm of chartered accountants require articled clerk; 5-day week worked and all Jewish Holy-days are granted; a progressive salary will be paid.—Reply to Box E60, J.C.

COOK/housekeeper; 3 adults; domestic help kept; modern house; good salary; Ilford.—Box E51, J.C.

COOK-housekeeper required for one gentleman in Leeds; can interview in London if necessary.—Box E24, J.C.

DAILY cook/general required, Hampstead.—Box E58, J.C.

DESIGNER/pattern-cutter, top grade, req for medium-class dresses; must be capable of producing accurate patterns for mass production; permanent position; excellent opportunity for suitable person.—Apply Morvic Ltd., 7-8, Market Place, W.1. (LANgham 5956.)

EXPERIENCED sales assistants required by expanding group of household linen and dress fabric shops, with a view to promotion to future managerial positions.—Apply in strictest confidence to Managing Director, F. & S. (Linens & Fabrics) Ltd., 10, Quadrant Road, Richmond, Surrey.

EXPERIENCED chef & underchef required for high-class Jewish restaurant. Call Folmans, 24, Noel Street, W.1. (GER. 2250.)

EXPERIENCED bookkeeper for large institution (female), full time, required; up to trial balance and knowledge of P.A.Y.E. essential; 5-day week; good salary with meals and pension scheme.—Apply by letter to the Secretary, 105, Nightingale Lane, S.W.12.

EXPERIENCED shorthand and audio typist; 5-day week; good salary and pension scheme for interesting appointment in large institution; meals provided.—Apply to the Secretary, 105, Nightingale Lane, S.W.12.

FIRST-class male settlers for S.P. office; 5½-day week; £17 10s. basic plus extras; also fully experienced ledger clerks/telephonists, male and female; permanent.—Apply, in own writing, Lew Harris, 123, Newgate St., E.C.1.

HOUSEKEEPER required (middle aged) for dentist's house.—Box E26, J.C.

HOUSEKEEPER wanted for boarding house.—Box A22, J.C.

HOUSEKEEPER required by widower, offering comfortable home (Stamford Hill) and small salary; daily help also employed; suitable for lady aged 45/55.—Please reply, with particulars, Box E15, J.C.

LONDON Jewish Hospital, Stepney Green, E.1. Applications are invited from well-educated girls, aged 18 years, to train as student nurses; period of training three years; pleasant, modern nurses' home, with television, tennis court, etc.—Apply to Matron for brochure and application form.

LONDON sales organisation, marketing well-known products, have a vacancy for a young representative; applicants must be of smart appearance, pleasant personality, and not older than 25 years of age; training and established clientele will be provided by us and there are excellent prospects for a young gentleman with ambitions.—Box E29, J.C.

MANCHESTER Victoria Memorial Jewish Hospital, Elizabeth Street, Manchester, 8. Head cook (male) req; wages £10 9s. 8d. p.w. Applications, with full details of exp, in writing to the Hospital Administrator (Dept. J.C.).

OLD-established coat and suit manufacturers require a progressive pattern cutter and designer; able to work on own initiative; good salary and prospects.—'Phone Mr. Charles, BIS. 7466.

PART-time shorthand-typist for odd hours, days, or weeks.—Regency, 43, Dover Street, W.1. (HYD. 1968/9.)

PERM & temp sh-typists, etc, urgently wanted by Clara Grouse, E.A., 35, Romilly Street, Cambridge Circus, W.1. (GERrard 1542.)

RELIABLE young man required for salt-beef restaurants; general duties and training for management; residing N.W.—WIL. 4881.

RELIABLE shorthand-typist required for City solicitor's office; legal experience preferable but not essential; 5-dy wk; Sabbath & Holy-days free; salary by arrangement.—AVE. 7041.

SALESLADIES, must be experienced, for gown shop, King Street, Hammersmith; top wages.—'Phone RIV. 2497.

SALESLADIES (experienced) for busy separates dept at Nottingham's leading fashion store; full control will be offered to applicant with right ability; salary and commission.—'Phone Nottingham 42741.

SALESLADIES, experienced, for separates and lingerie; good personality; £12 per week for conscientious girls; also juniors.—3, Goodge Street, W.1. (MUS. 2769.)

SECRETARY, exp sh-typist, good educ, over 25, req for Jewish orgn; interesting work; LVs; holiday arrangements respected.—EUS. 3979, or write Box C52, J.C.

SHORTHAND-typist/general duties. Sole staff; interesting Covent Garden office.—Dalgold, 33, King Street, W.C.2.

SHORTHAND-typist, some experience, urgently required for interesting work in busy life assurance office; congenial atmosphere; modern premises; five-day week; hours 9 to 5; good salary (progressive); luncheon vouchers; holiday arrangements honoured.—Apply to E. Lowenstein, Manager, Confederation Life Association, 26/28, Bedford Row, W.C.1. ('Phone HOL. 5478.)

SOLICITORS, Holborn, have vacancy for articled clerk.—Apply Box E22, J.C.

TEMP shorthand copy typists; fabulous salaries.—Savoy Agency, MAY. 6336.

TRAVELLER wanted for London and suburbs; medium skirts and slacks; very good opening for right man.—Box E5, J.C.

WANTED, A delicatessen and salmon man; must be experienced; commencing salary £14 per week and opportunity to earn more.—Apply Box T42, J.C.

Business and Residential Property Advertisements will be found on pages 32 and 33

DAVID'S OF CHARING CROSS ROAD

require

ASSISTANT MANAGER and CLOTHING SALESMEN

Applicants must be fully conversant with the modern men's wear trade and knowledge of ready-to-wear essential. These positions carry an excellent salary, plus a bonus and commission.

Vacancies for bright and experienced salesmen in other branches which offer every opportunity of advancement.

ALL HOLIDAY ARRANGEMENTS HONOURED.

Apply Staff Director: 'phone CRO. 0071.

Additional staff required by Chartered Accountants, London, W.1, as follows:

SENIOR AUDIT STAFF (one)

SEMI-SENIOR AUDIT STAFF (two)

(previous experience in professional office essential)

SHORTHAND-TYPISTS (two)

Closed on all Holy-days. Good pay and prospects in an expanding firm, with a young and mixed staff. 'Phone LANgham 7684/8, or write Box E33, J.C.

THE SABBATH OBSERVANCE EMPLOYMENT BUREAU

Woburn House, Upper Woburn Place, W.C.1. ('Phone EUSton 3020/7.)

TO SCHOOL LEAVERS & SENIOR STAFF

Are you looking for work with Shabbat and Yomtov free? We have all types of vacancies, particularly for shorthand-typists, accountants, and office staff in general.

TO EMPLOYERS

Do you need staff? Please register your vacancies with the Bureau. We also have a large number of students seeking temporary work of any description; immediately available.

The Bureau is a communal organisation and depends solely on voluntary contributions.

Space donated by friends of the Bureau.

Situations Vacant—(*continued*)

WAREHOUSEMAN/packer; good opportunity for ambitious person.—BIS. 1071.

WINDOW-DRESSERS, experienced, and junior for gown shop, King Street, Hammersmith; top wages.—'Phone RIV. 2497.

WORKING head waiter for kosher restaurant in West End.—Apply Selby's, 'phone MAYfair 7152.

TRAVELLER

required by

COLEMAN (Savile Row) LTD.

32, Savile Row, W.1.

WOOLLEN MERCHANTS

Must be well introduced to

MAKING-UP TRADE

Write in first instance to Managing Director

SWISS-ISRAEL TRADE BANK

requires

Lady Secretary/Shorthand-typist

and

Copy Typist

for its London Branch. Attractive salary and working conditions. Luncheon Vouchers. Holiday arrangements for 1960 will be respected.

Please write: Garrard House, 31/45, Gresham Street, E.C.2, or 'phone METropolitan 9591.

NORWOOD HOME FOR JEWISH CHILDREN

(Jewish Orphanage)

Knight's Hill, West Norwood, S.E.27.

COOK/CATERING OFFICER REQUIRED

Capable of supervising kitchens and assuming responsibility for kashrut. Experience of catering for large numbers essential. Full-board residence provided.

Apply, giving details of experience, names for reference, and salary required, to the Secretary, 76, Leigham Court Road, S.W.16.

INTERNATIONAL JEWISH ORGANISATION IN GENEVA

requires efficient Secretary with working knowledge of French, German, and English.

Replies Box E64, J.C.

EXP. SALES STAFF
(male or female)

reqd. for Fashion, Domestic Hardware, Furn. & Toys Depts.

Perms posns.; good condtns; quarterly bonus, staff canteen and buying concessions.

Holiday dates respected.

Apply in person

Mon. to Fri., 9.30 to 11 or 3.30 to 5

to Personnel Manager

HOUNDSDITCH WAREHOUSE CO.
Houndsditch, E.C.3

SITUATIONS WANTED

MISCELLANEOUS

A JEWISH mother willing to take care of children at any holiday resort; July, August; very reliable.—Box E73, J.C.

A SECRETARIAL service for manufacturers, shops; lady bookkeeper writes up books weekly, monthly, quarterly; P.A.Y.E., P.T.—Box E47, J.C.

A YOUNG man with initiative, hard working, Orthodox, seeks full-time position; anything considered; confidential, good references.—Box E65, J.C.

ACCOUNTANT seeks part-time work one or two days per week.—Mr. Needleman, 29, Christchurch Avenue, Finchley, N.12. (HILside 1759.)

ACCOUNTANT-bookkeeper (35), exp full set books, P.A.Y.E., corres, desires change.—Please write Box D10, J.C.

ACCOUNTANT, qualified, long & wide experience in commerce & industry, shortly free for senior appointment.—Box E35, J.C.

ADVERTISER, middle-aged, until recently in own business as clothing manufacturer for 25 years, doing extensive home and export trade, seeks responsible position where his past experience would be utilised to full advantage.—Write Box E32, J.C.

BABY sitting in N.W.2 area by girl student.—'Phone GLA. 4193.

BOOK-KEEPER, expd to final accnts stage, seeks part-time emplymnt.—Box E68, J.C.

ENERGETIC young man (22) seeks post as sales representative; Tack's tuition; current licence.—Lawrence, 113, Evelyn Court, Amhurst Road, E.8.

EVENING work required; capable sh-typist; other work considered.—Box E17, J.C.

GENERAL manager (30) seeks change; sales representative; based Manchester; interviews now.—Box E45, J.C.

H.P. finance, public school (21), 3 years accountancy, requires trainee executive position.—Box E55, J.C.

JEWISH lady with child requires residential reception or housekeeping position in Jewish hotel or home in Brighton.—Box E66, J.C.

REFINED lady seeks post as cook-housekeeper in London or seaside.—Box E20, J.C.

REPRESENTATIVE, formerly grocery trade, seeks situation; any business; own transport.—Box D13, J.C.

RETIRED gentleman, good health, agile and conscientious, seeks part-time employment; messenger work or anything similar considered; preferable West/N.W. London.—Box E41, J.C.

SCANDINAVIAN mother's helps. Spanish maids, cooks, and all domestics supplied.—Beckenham Bureau, Village Way, Beckenham, Kent. (Bec. 9360.)

WELL-educated, capable young man with business knowledge wishes to join real estate, h.p., or similar business.—Box E56, J.C.

YOUNG man (30) seeks interesting executive posn; good organising ability, drive, and intiative; several yrs own business; at present jnr director small retail group; requires change for personal reasons.—Box E19, J.C.

PROFESSIONAL

AN opportunity arises for young qualified accountant with small capital to obtain partnership in W. End practice.—Box E23, J.C.

MEDICAL partnership available; Central London; capital for house.—Box E25, J.C.

MEDICAL (G.P.) practice for sale in Perth, Western Australia, established five years, grossing over £A5,000.—For further details write Box D23, J.C.

SOLICITOR (Middle Temple), 90% convcz, medium practice, seeks partner having some capital or connection.—Box E48, J.C.

DENTAL SURGEON

required for well-established busy main road

East London Practice

surrounded by L.C.C. flats

Only an experienced conscientious surgeon wanting to do a lot of good work, including some porcelain crowns, inlays, chrome cobalt dentures, etc., need apply.

Send details to Box E16, J.C.

● More Classified Advertisements on pages 32, 33, and 35

Miss Sybil Valerie Jackson, daughter of Mrs. Eileen Jackson and the late Mr. Gerald Jackson, who married Dr. Joachim Schneeweiss, of Sydney, Australia, at the Hampstead Synagogue. The couple are to settle in Australia

KREMER ESSAY AWARD

The members of Division 3 Workers' Circle met at a social held at Circle House, Sylvester Path, E.8, on Sunday, when presentations were made by Mr. C. Charne to the prize-winners of the W. Kremer Essay Award. The winners were: Vivienne Appleton, eleven, of Southgate; Linda Cohen, 15, of Stamford Hill; merit prizes were awarded to: Stephen Hendeles and Joan Morton.

Incidentally . . . by Chronicler

Undiplomatic Mission

THE Israeli Ambassador, Mr. ARTHUR LOURIE, left last Friday unexpectedly for the United States. But this did not, for a change, denote some sudden crisis in Israeli affairs, nor is it one of those "routine" visits with which political commentators like to mystify their readers. The occasion was a happy family event—the Brit Milah of his first grandson, the son of his daughter Barbara. His son-in-law, Mr. Sands, is on the faculty of Princeton University. Mr. Lourie's only other child, a son, is at present in England. The Ambassador, who is accompanied by his wife, expects to be back in London at the end of this month.

University Treasure

ABERDEEN UNIVERSITY has announced its intention of holding a special celebration in September to mark its centenary. It is actually older by far than 100 years, but it dates itself from 1860 because that is the year when the *two* universities the town boasted decided to amalgamate. The University describes as "one of its greatest treasures" an illuminated Hebrew codex of the Old Testament which it possesses, and the quality of the illuminations and decorations of this document richly merits the description of "sumptuous." Cecil Roth has described it in detail, in a small volume entitled "The Aberdeen Codex of the Hebrew Bible," published at 21s. for the University by Oliver and Boyd, Edinburgh. The illustrations in this book, unfortunately only in black and white, show how closely it is akin to the famous Kennicott Bible (which Roth also wrote a pamphlet on in the Bodleian Picture Book series, Oxford University). And they are of the same period, the Kennicott being finished in 1476, in Spain, and the Aberdeen—also Sephardi in origin—in 1494. Of additional interest in the Aberdeen Codex, however, is the fact that its complete text of the Old Testament is provided, presumably later, with vowels and accents and accompanied by the Massorah in a minuscular hand in the margins.

Youth Director

MR. MOSHE DAVIS, the newly appointed Director of the J.N.F. Youth and Education Department, has had a chequered career—he has been soldier, teacher, chaplain to the Forces, and business man. Born near Doncaster and brought up in Leeds, he received his Jewish education from his grandfather, the late Rabbi H. Hurwitz. In 1943 he served with the Jewish Brigade in Italy and subsequently with the British Army in India and Japan. On demobilisation he joined the Bachad Training Farm, later spending some time as teacher at the Bachad Merkaz Limmud in Manchester. For the past six years he has served as chaplain to the British Army of the Rhine.

Mr. Moshe Davis

"Rough Diamond"

TWENTY-ONE years ago on Wednesday the Anglo-Jewish ministry lost one of its most fearless champions with the death of the Rev. IZAK GOLLER, scholar, poet, author, and orator of renown. Goller was no respecter of persons. He strove consistently to infuse the rabbinate and the ministry with the inspiration of outspoken moral leadership and won acclaim as a promoter of Jewish national revival within the community. The late Chief Rabbi, Dr. Hertz, once described him as the "rough diamond" of the Anglo-Jewish ministry.

Jock of the Far East

"GORBALS to the Jungle" is the intriguing title of a book to be published in the autumn. Its author, JACK CAPLAN, of Glasgow, has written about his experiences as a prisoner of the Imperial Japanese Army during the last war. Brought up in the Gorbals district of Glasgow as a member of a large Jewish family, he has sought to give a series of impressions of his life from boyhood to the end of the war. Mr. Caplan, who founded the Fellowship of ex-P.O.W.s (Far East) about ten years ago, has done much to consolidate international relations between the various P.O.W. groups. A driver in the Royal Corps of Signals during the war, he was well known to thousands of British, Australian, and Dutch soldiers, who knew him as "Jock" in the hell-camps of Malaya, Thailand, and Saigon.

Commons Chasana

SHEVA BERACHOT, the Seven Benedictions intoned under the *chuppa* and at the ensuing wedding banquet, were heard for the first time in the House of Commons when Miss RUTH WEITZMAN, barrister daughter of Mr. David Weitzman, Q.C., M.P., held her wedding reception there recently. Earlier, at the Central Synagogue, Great Portland Street, W., she had become the wife of Mr. David Barr, a solicitor.

£180,000 GRANTS FOR UNIVERSITIES

Gifts By Wolfson Foundation

Jewish Chronicle Reporter

Both Oxford and Cambridge Universities have benefited this week by gifts from the Isaac Wolfson Foundation.

At Oxford, a grant of £80,000 has been made to St. Anne's College. This will enable the College to proceed immediately with the first stage of a long-term development to give St. Anne's residential buildings on the present site with accommodation for all its undergraduates.

At Cambridge a gift of £100,000 to the Council of New Hall, the third college for women in the University, has been made from the Foundation. The grant will assure the building of a dining block.

SERMON FOR THE WEEK

THE LAYMAN'S PART

HERMAN WOUK is a distinguished American writer who is the author of two best-selling novels. More recently he has written "This is My God," a popular book on Judaism which has been extensively reviewed in many important Jewish and non-Jewish papers.

As a book on Judaism, Wouk's latest work is not in any way extraordinary, and most reviewers are agreed that it contains little that is new and nothing that could not be easily found in scores of more substantial books written by authoritative Jewish scholars. What then can be the secret of the popularity of "This is My God"?

It is true of course that Herman Wouk is an able writer and his book on Judaism is very readable. It is also true that Wouk's fame as a successful author has attracted many people to read his latest book. Even so, it is not sufficient reason for the extraordinary fact that an exposition of Judaism is being so widely read.

In attempting to account for this phenomenon it is worth considering that Wouk is one of the very few Jewish laymen writing about Judaism. He is not a rabbi, professional scholar, teacher, or Jewish civil servant, and his livelihood is earned outside the area of the Jewish community. He is a layman who is committed to a full Orthodox Jewish life, and he feels so strongly about it that he is moved to write a good book on the subject.

NOW in earlier generations this fact would not have attracted any comment. The difference between the layman and the rabbi or professional teacher was found only in the degree of their scholarship; often not even there, because the standard of Jewish knowledge among laymen was generally so high, and the number of Jewish scholars in every class of society was so great, that Jewish religious life could often function perfectly well without the assistance of professional clergy. Within recent years, however, the gap between the layman and the minister has widened, and there are few communities today which could maintain a normal religious and communal life without the work of its professional men. The laymen have not the time, they lack the knowledge, they fail to observe.

Everything is left to the minister, and Judaism is becoming a vicarious religion—that is, a religion in which people think they are absolved from their personal and individual responsibilities by the efforts of the paid minister who represents them before God. Let *him* keep the Sabbath, the festivals, the dietary laws, attend synagogue, and study Torah: that's his job, he's paid for it! Even a child's attendance at Hebrew classes is relegated to a place of unimportance—because he isn't going to be a minister! We are fast approaching the disastrous situation where Judaism is the possession of a tiny group of professionals while the vast majority of our people remain smugly satisfied that as mere laymen Judaism is not for them.

ONE elementary way by which we can do something to improve on the present situation is for synagogues and communities to take adult education far more seriously. Classes for children are not sufficient: children have the habit of growing up and becoming like their parents—disinterested laymen. Study groups and lecture courses of various kinds should be devised with imagination and energy and, above all, without fear of experimenting. If the challenge of our time is to encourage the lay Jew towards a greater personal commitment to Jewish values, then we must find the way to bring the layman into the classroom.

Herman Wouk's book is a reminder of the ideal: a layman who has won for himself knowledge and who lives a full Judaism.

PRESENTATION TO REV. G. BOYARS

Honoured by Chazanim

To mark the retirement of the Rev. G. Boyars after serving the Anglo-Jewish community as a chazan at various synagogues and recently at the Hampstead Synagogue, London, a reception was given in his and Mrs. Boyars' honour by the Association of Ministers (Chazanim) of Great Britain, at the Golders Green Synagogue.

Tributes were paid to Mr. Boyars' untiring service to the community in all its activities.

A presentation was made to him by the Rev. J. N. Fagan, and others who spoke were the Rev. A. Slavinsky, the Rev. A. Rosenfeld, and the Rev. Reuben Turner.

SCHOLARSHIP FOR RABBI

Robert Waley Cohen Travel Award

The Sir Robert Waley Cohen Travel Scholarship of the Jewish Memorial Council has been awarded this year to Rabbi Dr. H. Rabinowicz.

Dr. Rabinowicz, who is the son of the late Biala Rabbi, has been minister of the Dollis Hill Synagogue, North-West London, since 1951. He is a frequent contributor to learned journals and also broadcasts for the Hebrew section of the B.B.C. He will spend three months in the United States studying "The Religious Trends of American Jewry."

WHAT IS TO BECOME OF THEM?

Throughout the world, thousands of children, particularly refugee children, are in need of food, shelter and medical care. Your donation will help to save life and restore health and happiness. Please send now.

THE SAVE THE CHILDREN FUND

12 (JC) Upper Belgrave St., London, S.W.1. Patron: H.M. THE QUEEN

OPENING JUNE 27!

HAIR BY

JEFFREY ADELE

13, CRAWFORD ST., BAKER ST., W.1

Miss Adele and Mr. Jeffrey warmly welcome all former and new clientele at their luxurious Regency Room Salon.

Specialists in all French and Italian High Fashion Styling and Tinting.

APPOINTMENTS BY TELEPHONE WELBECK 7141.

Maurice Samuel, M.I.P.A. (Managing Director)

"The happy people are those who are producing something."
—Dean Inge

We make advertising pay —do you?

CAVENDISH
PUBLICITY SERVICE LTD.
Incorporated Practitioners in Advertising
FARADAY HOUSE, 8-10 CHARING CROSS RD., WC2
Temple Bar 0858,9/0 and 3875/6

ADVERTISING · MARKETING · PUBLIC RELATIONS

HIRE

one of our elegant furs for that important occasion.

We have a wonderful selection—particularly of mink in a great variety of shapes and colours.

Did you know that we hire furs for use at home and abroad? Overseas visitors can enjoy our hire service on special terms for long periods.

All our furs are scientifically cleaned and are covered by insurance.

No deposit required.

Our service is completely confidential

BROCHURE SENT ON REQUEST

TWENTIETH CENTURY FUR HIRERS Ltd.
10, PRINCES STREET, HANOVER SQUARE, LONDON, W.1
MAY. 2711 (3 lines)

Social and Personal

Mr. Anthony de Rothschild will be 73 and Judge Clifford T. Cohen 54 on Sunday; Mr. J. L. Fine will be 77, Mr. Alter M. Hurwitz 61, and Mr. Alan A. Mocatta, Q.C., 53 on Monday; and Mr. Moss Dancyger 66 on Tuesday.

BIRTHS

A son (Graham Laurence) was born on Wednesday, June 15, 1960, to Jean (née Birkhahn), wife of Sidney Berg, F.C.A., of 94 Mayfield Avenue, Southend, Essex. (A brother for Simon.)

A son (Jonathan Joseph) was born on Saturday, June 18, 1960, at Middlesex Hospital, W.1, to Barbara (née Lasky) and Jack Berman, of 10 Tiverton Road, N.W.10. (A brother for Sally-Ann.)

A daughter (Bernice Elaine) was born on Wednesday, June 22, 1960, at the Royal Northern Hospital (St. David's Wing), to Gloria (née Posner) and Irving Freeman. (First granddaughter and second grandchild for Mr. and Mrs. Harry Posner and second granddaughter and third grandchild for Mr. and Mrs. Alex Freeman.)

A son, Jeremy Saul (יצחק שאול) was born on Saturday, June 18, 1960, at the Bearsted Memorial Hospital, to Sheila (née Clements) and Charles Front, of 60 Highwood Gardens, Ilford, Essex. (Second grandchild for Mr. and Mrs. David Clements and Mr. and Mrs. Jess Front.)

A daughter, Susan (their first child), was born on Thursday, June 9, 1960, in St. David's Wing, Royal Northern Hospital, to Judith (née Grossman) and Jack Fox, L.D.S., R.C.S.(Eng.), of Courtland Drive, Chigwell, Essex.

A daughter (Sarah) שרה גיטל was born on Tuesday, June 7, 1960, to Lea and Max Goldberg, of "Queenswood," Cedars Close, N.W.4.

A son (Royden) was born on Saturday, June 18, 1960, at 43 Blackfen Road, Sidcup, Kent, to Irene (née Delroy) and Stuart Gothelf, F.S.M.C., F.B.O.A. (A brother for Cherry.)

A son, Jeremy Nicholas (יוסף נחום) was born on Saturday, June 18, 1960, at Queen Mary's Hospital, Stratford, E.15, to Rosalinde (née Elman), wife of Dr. Cyril Harris, of 322 Willington Street, Maidstone. (A grandson for Mr. and Mrs. M. Harris, of Glasgow, and Mr. and Mrs. M. Elman, of London.)

A daughter, Ilana Ruth (אילנה רות) was born on Monday, June 13, 1960 (י״ח סיון תש״ך), to Genane, wife of Michael Kevehazi, F.C.A., of Arden House, Arden Road, London, N.3. (A sister for Freya and Victor.)

A daughter (Amanda Jane) was born on Saturday, June 18, 1960, at Queen Charlotte's Maternity Hospital, W.6, to Anne (née Teper) and Jack Kushner, of 92 Southover, Woodside Park, N.12. (A sister for Caroline Nadia.)

A son (Julian) was born on June 21, 1960, in St. David's Wing, Royal Northern Hospital, to Joan (née Tenzer) and Max Lewin, of "Grafton," Manor Hall Drive, N.W.4. (A brother for Elaine.)

A son (Paul) was born on June 15, 1960, at the Bearsted Memorial Hospital, Hampton Court, to Tina (née Selman) and David Lipman, of 240 Uxbridge Road, Feltham, Middlesex.

A daughter (Rayne Caroline) was born on Sunday, June 19, 1960, at Jessop Hospital, Sheffield, to Susan (née Blaskey) and Mark Mass, of 624 Abbey Lane, Sheffield, 11. (First grandchild for Mr. Abel Mass, of 39 Downs Park West, Bristol, and second grandchild for Mr. and Mrs. E. Blaskey, of 282 Ecclesall Road South, Sheffield, 11.)

A daughter, Elizabeth Debra (their second child), was born on June 21, 1960, at "The Stanborough," Watford, to Yvonne (née Epstein) and Michael Music, of Bulstrode Farm, Chipperfield, near Bovingdon, Herts.

A daughter was born on Friday, June 17, 1960, to Rachel (née Dundon) and Eric Nieman, of 39 Menlove Gardens W., Liverpool, 18.

A daughter (Lucy) was born on Sunday, June 19, 1960, at the Victoria Maternity Hospital, Barnet, Herts, to Yvonne (née Lefridge) and Harold S. Robinson, of 71 Oak Tree Drive, Totteridge, N.20. (A sister for Ruth.)

A daughter (Tina Louise) was born on Saturday, June 18, 1960, at St. George's Hospital, S.W.1, to Jill (née Lee) and Michael Stern, B.D.S., L.D.S., R.C.S., of 6 Braefoot Court, Putney Hill, S.W.15. (Third grandchild for Mr. and Mrs. J. Lee, of Fulham, first grandchild for Mr. and Mrs. I. Stern, of Clapham, and second great-grandchild for Mr. and Mrs. J. Clang, of Hackney.)

A daughter (Debra Ruth) was born on Tuesday, June 21, 1960, at the London Clinic, W.1, to Adrienne (née Williams) and Leslie Sussman, of 22 Bancroft Avenue, N.2.

A son, Mark Jonathan (their first child), was born on Friday, June 10, 1960, at the London Clinic, Devonshire Place, W.1, to Evelyn (née Kodish) and Leonard White, of 4 Woodland Way, Stevenage, Herts.

A daughter (Chani Jane Bettina) was born on Wednesday, June 15, 1960, at Queen Charlotte's Maternity Hospital, W.6, to Cassie (née Chaney) and Mike Winters (Weinstein), of 14 Heath Royal, Putney, S.W.15.

A daughter (Penelope Jane) was born on Friday, June 17, 1960, at the Queen Elizabeth Hospital, Birmingham, to Ann (née Kauffmann), wife of Gordon Woolf, A.C.A., of 319 Hagley Road, Edgbaston, Birmingham.

CALENDAR

Tammuz 29 days

Friday, June 24 to Friday, July 1 (Sivan 29 to Tammuz 6)

Friday (Sivan 29), June 24, Sabbath begins at 8.

Saturday (Sivan 30), June 25, First Day Rosh Chodesh Tammuz. Portion of the Law (Torah) קרח Numbers xvi. 1 to end of xviii. and xxviii. 9-15. Portion of Prophets (Haftara) Isaiah lxvi. 1-24. Sephardim add I Samuel xx. 18 and 42. [Ethics 4.]

Sabbath ends (in London) at 10.19.

Sunday (Tammuz 1), June 26, Second Day Rosh Chodesh Tammuz.

Friday (Tammuz 6), July 1, Sabbath begins at 8.

BIBLE READERS' UNION

Saturday, June 25, Zechariah 1.

Week ending, Saturday, July 2, Zechariah 2-8.

Particulars can be obtained from the Bible Readers' Union, Immanuel, 15, St. Andrew's Road, London, N.W.11.

NOTABLE DAYS IN 1960-61 (5720-21)

5720				1960	
Iyar	5	Yom Ha'atzmaut	Mon.	May	2
,,	18	33rd day of Omer	Sun.	,,	15
Sivan	6	Pentecost, 1st day	Wed.	June	1
,,	7	,, 2nd day	Thurs.	,,	2
Tammuz	17	Fast of Tammuz	Tues.	July	12
Ab	9	Fast of Ab	Tues.	Aug.	2
5721					
Tishri	1	New Year, 1st day	Thurs.	Sept.	22
,,	2	,, 2nd day	Fri.	,,	23
,,	4	Fast of Gedaliah	Sun.	,,	25
,,	10	Day of Atonement	Sat.	Oct.	1
,,	15	Tabernacles, 1st day	Thurs.	,,	6
,,	16	,, 2nd day	Fri.	,,	7
,,	21	Hoshana Rabba	Wed.	,,	12
,,	22	Shemini Atseret	Thurs.	,,	13
,,	23	Simchat Torah	Fri.	,,	14
Kislev	25	Chanucah	Wed.	Dec.	14
Tebet	10	Fast of Tebet	Thurs.	,,	29
				1961	
Shevat	15	New Year for Trees	Wed.	Feb.	1
Adar	13	Fast of Esther	Wed.	Mar.	1
,,	14	Purim	Thurs.	,,	2
Nisan	14	1st Seder Evening	Fri.	,,	31
,,	15	Passover, 1st day	Sat.	April	1
,,	16	,, 2nd day	Sun.	,,	2
,,	21	,, 7th day	Fri.	,,	7
,,	22	,, 8th day	Sat.	,,	8

Rashe Chodashim. *Iyar, Thursday, April 28. Sivan, Friday, May 27. *Tammuz, Sunday, June 26. Ab, Monday, July 25. *Ellul, Wednesday, August 24. *Marcheshvan, Saturday, October 22. Kislev, Sunday, November 20. *Tebet, Tuesday, December 20. Shevat, Wednesday, January 18. *Adar, Friday, February 17. Nisan, Saturday, March 18.

*The previous day also is observed as Rosh Chodesh.

BARMITZVAH

John Hugh, son of Cecil and Estelle Angel, of 9 Armorial Road, Coventry, will read a portion of the Law at the Synagogue, Barras Lane, Coventry, on Saturday, June 25, 1960.

Michael, only son of Mr. and Mrs. B. Callis, of 10 Oakleigh Gardens, Edgware, will read a portion of the Law at the Edgware and District Reform Synagogue, Stonegrove, Edgware, on Saturday, June 25, 1960. The service will commence at 10.45 a.m.

Michael, elder son of Mr. and Mrs. Morris Rabin, of 11 Francklyn Gardens, Edgware, and grandson of Mrs. Stone and the late Mr. Harry Stone, of Sunderland, and Mr. and Mrs. Rabin of Stamford Hill, will read Sidra, Maftir, and Haftara at Edgware Synagogue on June 25, 1960.

Francis Steven, younger son of Mr. and Mrs. Michael Rosenhead, of 17 Bentcliffe Avenue, Leeds, 17, will read Maftir and Haftara at the Moortown Synagogue, Shadwell Lane, Leeds, 17, on Saturday, July 2, 1960.

FORTHCOMING MARRIAGES

Mr. P. Abraham and Miss E. E. Gaidelman

The engagement is announced of Phillip Abraham, B.Sc., C.P.A., only son of Mrs. Ruth Abraham and the late Mr. Jack Abraham, of 1059 Ramona Street, Memphis 8, Tennessee, U.S.A., to Elka Elizabeth, only child of Mr. and Mrs. Paul Gaidelman, of 12 Noel House, Harben Road, N.W.6, now of 2276 De Voy, Memphis 8, Tennessee, U.S.A.

Mr. A. M. Alexander and Miss J. R. Miller

The engagement is announced of Arthur Morton, only son of Mrs. Jean Alexander and the late Philip B. Alexander, of 38 Abbot's Gardens, N.2, to Jennifer Ruth, younger daughter of Mr. and Mrs. Henry Miller, of 153 Cotswold Gardens, N.W.2.

Mr. H. J. Amstell and Miss S. G. Zetlein

The engagement is announced of Harold Jacques Amstell, elder son of Mr. and Mrs. Michael (Mick) Amstell, of 37 Basing Hill, Wembley Park, Middlesex, to Sandra Gloria Zetlein, daughter of Mr. and Mrs. Sam Zetlein, of 20 Carlton Avenue East, Wembley Park, Middlesex.

Mr. J. H. Blairman and Miss L. F. Amias

The engagement is announced of John Harris, only son of Mr. and Mrs. Philip Blairman, of Flat 23, 60 Park Lane, to Leila Frances, only daughter of Mr. and Mrs. Bernard Amias, of 435a North Circular Road, N.W.10, and granddaughter of the Rev. Alexander Amias.

Mr. R. Bliss and Miss B. Moore

The engagement is announced of Ralph, only son of Mr. and Mrs. Sidney Bliss, of 82 Windsor Road, Forest Gate, E.7, to Barbara, eldest daughter of Mr. and Mrs. Sidney Moore, of 20 Hocroft Road, N.W.2.

Mr. E. Brown and Miss Z. Morgenstern

The engagement is announced of Edward (Eddie), only son of Mr. and Mrs. Sidney Brown, of 51 Barons Court, Kingsbury, N.W.9, to Zelma, daughter of the late Mr. and Mrs. Leo Morgenstern, of Hotel Seville, 29th and Maddison Avenue, New York, formerly of 10 Kenneth Crescent, N.W.2.

Dr. H. A. Brown and Miss F. Moss

The engagement is announced, and the marriage will shortly take place, of Dr. Harry A. Brown, of Santa Monico, California, to Flora, youngest daughter of the late Mr. and Mrs. S. Moss, of London.

Mr. P. D. Cowen and Miss B. Hamilton

The engagement is announced of Peter, only son of Mr. and Mrs. Richard Cowen, of 8 High Street, Barnes, S.W.13 (formerly of Edgware), to Barbara, daughter of Mr. and Mrs. Michael Hamilton, of 40 Brinkburn Gardens, Edgware, Middlesex.

Mr. A. Davis and Miss R. Karp

The engagement is announced of Anthony, son of Mr. and Mrs. S. Davis, of 73 Wolmer Gardens, Edgware, Middlesex, to Rosa, daughter of Mr. and Mrs. M. J. Karp, of 11 Sonia Gardens, Neasden, N.W.10.

Dr. M. J. Feitelberg and Miss R. M. Hammel

The engagement is announced of Michael John, younger son of Mr. and Mrs. Sydney Feitelberg, of Cape Town, South Africa, to Ruth Moyra, younger daughter of Dr. and Mrs. Alex Hammel, of 40 Exeter House, Putney Heath, S.W.15.

Mr. T. Fineman and Miss R. Levy

The engagement is announced of Tony, only child of Mr. and Mrs. J. Fineman, of 47 Leadale Road, Stamford Hill, N.16, to Rochelle, only daughter of Mr. and Mrs. R. Levy, of 15 Forest Grove, Dalston, E.8.

Mr. S. Fisher and Miss F. Wise

The engagement is announced of Samuel, younger son of Mrs. Fisher and the late Mr. J. Fisher, of Albany, St. Mary's Avenue, N.3, to Frances, younger daughter of Mr. and Mrs. M. Wise, of 34 Devereaux Drive, Watford.

Mr. R. F. Gregory and Miss P. Walters

The engagement is announced of Robert Felix Gregory, B.A.(Cantab.), only son of Mr. and Mrs. Joseph Gregory, of "Sophia," Westminster Crescent, Cyncoed, Cardiff, to Pearl, twin daughter of Mr. and Mrs. Sidney Walters, of 59 Beatty Avenue, Cardiff.

Mr. H. Hart and Miss G. D. Jackson

The engagement is announced of Harold Hart, L.D.S., R.C.S.(Edin.), only son of Mr. and Mrs. Samuel Hart, of 85 Grange Loan, Edinburgh, 9, to Gillian D., elder daughter of Mr. and Mrs. Henry D. Jackson, of 15 Richview Park, Rathmines, Dublin, where an "At Home" will be held on Sunday, July 10, 1960, from 3 to 7 p.m. Will relatives and friends please accept this as the only intimation.

Mr. D. Isaacs and Miss T. Adler

The engagement is announced of David, son of Mr. and Mrs. Jack Isaacs, of 13 Belgrave Gardens, Oakwood, N.14, and grandson of Mr. D. Milgrom, to Teresa, daughter of Mr. and Mrs. Jack Adler, of 27 Berkeley Road, N.8, and granddaughter of Mr. and Mrs. A. Adler and Mr. and Mrs. M. Weinberg.

Mr. N. Jay and Miss M. Yager

The engagement is announced of Norman, son of Mr. and Mrs. Victor Jay, of 50 Freston Gardens, Cockfosters, to Millicent, eldest daughter of Mr. and Mrs. Max Yager, of "Alpine," 4 Paynters Close, Totteridge, N.20.

Mr. W. Jessener and Miss J. Metzger

The engagement is announced of Walter, elder twin son of Mr. and Mrs. Harry Jessener, of 76 Markmanor Avenue, Walthamstow, E.17, to Jacqueline (Jacki), youngest daughter of Mr. and Mrs. Philip Sonnie Metzger, of 42 Oldhill Street, Stamford Hill, N.16.

Mr. D. B. Kalms and Miss J. A. Goldston

The engagement is announced of David Bernard, only son of Mr. and Mrs. Samuel Kalms, of 92 Highbury Park, London, N.5, to Juliet Ann, only daughter of Mr. and Mrs. Gerald Goldston, of 5 Austin Avenue, Stockton-on-Tees, Co. Durham.

Mr. D. R. Masson and Miss N. H. Schick

The engagement is announced of David Robert Masson, M.Sc., only son of Mrs. Fay Masson and the late Mr. Donald G. Masson, LL.B., of Winnipeg, Canada, to Noemi Hadassah Schick, Ph.C., elder daughter of Mrs. Lora Schick, of 67 Calton Avenue, Dulwich Village, S.E.21, and the late Mr. Otto Schick, formerly of the J.C. and J.T.A.

Mr. S. Newman and Miss J. Samuels

The engagement is announced of Stanley, only son of Mr. and Mrs. E. Newman, of 320 Cathcart Road, Glasgow, to Jacqueline, only daughter of Mr. and Mrs. Ike Samuels, of 3 Sandiway Drive, off Spath Road, Didsbury, Manchester, 20.

Mr. H. Rubins and Miss G. Radnan

The engagement is announced of Harold, younger son of Mr. and Mrs. M. Rubins, of 11 Oakfield Park Road, Prestwich, to Gloria, younger daughter of Mr. and Mrs. I. Radnan, of "Harleigh," 26 New Hall Road, Salford, 7. Cocktails and reception will be held at the Free Trade Hall, Peter Street, Manchester, on Sunday, July 10, from 12 to 2 p.m. Relatives and friends please accept this as the only intimation.

Mr. S. A. Sharer and Miss J. R. Pepper

The engagement is announced of Stuart, younger son of Mr. and Mrs. C. P. Sharer, of "Highlands," 58 Hendon Avenue, Finchley, N.3, to Jacqueline, elder daughter of Mr. and Mrs. S. A. Pepper, of 40 Paramount Court, W.C.1.

Mr. S. L. Vant and Miss L. Grossman

The engagement is announced of Stephen Leslie, younger son of Mr. and Mrs. M. Vant, of 15 Elmfield House, Highbury New Park, N.5, to Leila, twin daughter of Mr. and Mrs. J. Grossman, of 44 Morpeth Road, E.9.

Mr. M. Stratton and Miss A. Singer

The marriage will be solemnised on Sunday, June 26, 1960 at the synagogue, Leamington Road, Blackpool, of Michael, son of Mr. and Mrs. S. Stratton, of 85 Grange Road, Blackpool, to Adele, daughter of Mr. and Mrs. E. Singer, of 171 Newton Drive, Blackpool.

MARRIAGES

Mr. J. M. Villiers and Miss H. Deco

The marriage of John Michael Villiers, only son of Mr. and Mrs. P. Villiers, to Hilary, only daughter of Mr. and Mrs. A. Deco, was solemnised on June 12, 1960, at the New West End Synagogue, St. Petersburgh Place, Bayswater.

SILVER WEDDINGS

Mr. and Mrs. Lou Aaronberg (Hilda Weinblatt), of 17 Woodlands, Golders Green Road, N.W.11, announce the 25th anniversary of their marriage, which was solemnised at the Central Synagogue, Great Portland Street, W.1, on June 23, 1935.

Mr. and Mrs. Sydney M. Bendel (Millie Labovitz), of 56 Holland Road, Crumpsall, Manchester, 8, announce the 25th anniversary of their marriage, which was solemnised at the Higher Crumpsall Synagogue, Manchester, on June 26, 1935.

Mr. and Mrs. Lew Cohen (Rae Slifkin), of 32 Riverside Road, South Tottenham, London, N.15, announce the 25th anniversary of their marriage, which was solemnised at the Shacklewell Lane Synagogue on June 30, 1935.

Mr. and Mrs. Phil Davis (Lily Rifkoff), of 781 London Road, Hounslow, announce the 25th anniversary of their marriage, which was solemnised at Great Garden Street Synagogue on June 25, 1935.

Mr. and Mrs. Samuel Gertski (Marie Ronnis), of 69 Riffel Road, Willesden Green, London, N.W.2, announce the 25th anniversary of their marriage, which was solemnised at the Philpot Street Great Synagogue, London, E.1, on June 25, 1935.

Mr. and Mrs. Reuben Golding (Berenice Canter), of Wensley House, Wilmslow Road, Manchester, 20, announce the 25th anniversary of their marriage, which was solemnised at the South Manchester Synagogue on June 30, 1935.

Mr. and Mrs. Jack Glazer (Netta Newman), of 21 Chessington Lodge, Finchley, N.3, announce the 25th anniversary of their marriage, which was solemnised at the Great Portland Street Synagogue, W.1, on June 26, 1935.

Mr. and Mrs. Samuel Grossman (Bella Blank), of 48 Bedford Court Mansions, W.C.1, announce the 25th anniversary of their marriage, which was solemnised at the Great Garden Street Synagogue on June 30, 1935.

Mr. and Mrs. Max Hyams (Ethel Blank) of "Holly Bank," 38 Parsonage Road, Manchester, 20, announce the 25th anniversary of their marriage, which was solemnised at the South Manchester Synagogue, Wilbraham Road, Fallowfield, on June 23, 1935.

Mr. and Mrs. Jack I. Kasin (Dolly Gershon), of 9 Preston Waye, Harrow, announce the 25th anniversary of their marriage, which was solemnised at Finsbury Park Synagogue on June 23, 1935.

Mr. and Mrs. Ralph W. Leigh (Irene Goldstein), of "Carina," 24 Hillcrest Gardens, Finchley, N.3, announce the 25th anniversary of their marriage, which was solemnised at Westminster Palace Rooms, S.W.1, on June 27, 1935.

Mr. J. Rosenfield, F.I.A.A. and S. M.Inst. R.A., and Mrs. J. Rosenfield (Jean Fisher), of 30 Broadhurst Avenue, Edgware, announce the 25th anniversary of their marriage, which was solemnised at the Portman Rooms, Baker Street, W.1, on June 30, 1935, by the Rev. S. Milch.

Mr. and Mrs. Aaron Shine (Anne Rurka), of 81 Delamere Road, Ealing, W.5, announce the 25th anniversary of their marriage, which was solemnised at the North-East London Beth Hamedrash on June 23, 1935, by the late Rabbi Meier Zimmerman.

PEARL WEDDINGS

Mr. and Mrs. Fred Johnson (Stella Morris), of 67 Berkeley Court, London, N.W.1, announce the 30th anniversary of their marriage, which was solemnised at the New Synagogue, Manchester, on June 26, 1930.

Mr. and Mrs. Sidney Richmond, of 154 Cornwall Avenue, Blackpool, announce the 30th anniversary of their marriage, which was solemnised at the Jubilee Street Synagogue, London, on June 24, 1930.

RUBY WEDDINGS

Rabbi Dr. and Mrs. Solomon Fisch (Rebecca Swift), of 12 Bentcliffe Lane, Leeds, 17, announce the 40th anniversary of their marriage, which was solemnised at St. Margaret's Hall, Princes Road, Liverpool, on July 1, 1920 (Tammuz 15, 5680).

Mr. and Mrs. Harry Green (Celia Class), of 90 Park West, Marble Arch, W.2, announce the 40th anniversary of their marriage, which was solemnised at the Great Synagogue, Duke's Place, E.C.3, on June 28, 1920.

Social & Personal continued, and Forthcoming Events on page 8

Starting their life well together

They've opened an account at the

National Provincial

THE BANK FOR FRIENDLY SERVICE

National Provincial Bank Limited

Home News

FLATLETS FOR THE AGED

Board of Guardians' Plans

Jewish Chronicle Reporter

The welfare of old people and the future plans for their comfort and accommodation dominated the annual meeting of subscribers to the Jewish Board of Guardians, held at St. Pancras Town Hall last week.

The President of the Board, Mr. Oliver R. M. Sebag-Montefiore, who spoke of the need to ensure that old people preserved their dignity and independence, announced that plans were almost complete for the erection of one-room flatlets, plus a few with larger accommodation at Hemel Hempstead. For those old people who were unable to care for themselves, it was also planned to build a new home adjoining the flatlets.

There were also plans to build a home which would house those old people who could be described as mentally aged and who at present were, in many instances, being looked after by their children or grandchildren.

The meeting was attended by about 600 subscribers. The guests of honour were Sir Keith Joseph, Parliamentary Secretary to the Minister of Housing and Local Government, and Lady Joseph. Also present were the Mayor of St. Pancras, Councillor Mrs. Louise Atabin, and the Deputy Mayor, Councillor R. J. Howell.

Presenting the annual accounts, Mr. Michael Nathan, a Treasurer of the Board, said that the gross expenditure of the Board had been reduced to £275,000 as against £279,000 in 1958. This was not due to a reduction in the volume of the Board's welfare and work but to better control of expenditure.

Deficit Reduced

At the end of 1959 there were 6,000 subscribers, an increase of 600 since 1958. An important factor in the lessening of expenditure had been the increase in grants from local authorities to the Board's Homes.

The annual deficit of the Board had been reduced from £41,009 in 1958 to £24,117 at the end of the year under review. But this deficit was still far too large. The centenary appeal total now stood at £368,000 of which £195,000 had been received by the end of 1959. This was still well below the figure of £500,000 which the Board set itself as a target. The Fund remained open.

Commenting on the deficit, the President said that his aim in the coming year was to try to break even and, if possible, to create a surplus.

Sir Keith Joseph spoke appreciatively of the Board's work and stressed that the real service was the personal service. Social service was a never-ending task. Twelve thousand visits had been made to people during the year by the Board's workers. This meant that over 5,000 people had been helped in the London area in the last twelve months and as a result their morale, confidence in themselves and in their fellow men had increased.

Referring to the section of the annual report dealing with broken homes, Sir Keith emphasised that a little extravagance by the Board for a short time in helping such cases might save a great deal more money being spent in the future. To keep a family together would save money in the long run and save the Board having eventually to care for the children of such marriages. He added that the work of creating homes for the aged was a double blessing. It not only provided homes for the deserving but enabled the old people to leave larger premises which could be used for those desperately in need of them.

Sir Keith criticised those who did not contribute to the work of the Board. He said he regretted that in the annual report there was not a page written in red about what could be done if more money were available. "Write it in blood and send it to the people of our community who do not already give."

Cheques were presented to the Board by Miss Anne Rowe, Chairman of the recently formed Guardian Group, and by Mrs. Lawson, Chairman of the Guardee Committee.

The President presented awards to three of the Board's apprentices for their work and progress. John Lampert, a second-year apprentice carpenter, received the Guy Lushington Prize; Larry Collins, a second-year apprentice radio and television service engineer, the Chairman's Prize; and Perry Weinberg, a third-year apprentice silversmith, received the Frank R. Waley Prize.

The President announced with regret that Mr. Charles M. Keyser, one of the Hon. Secretaries had indicated that he did not wish to continue in office.

A vote of thanks to the President and to Sir Keith Joseph was moved by the Haham, Dr. S. Gaon.

Sir Keith Joseph addressing the gathering. On the left are Sir Seymour Karminski, Lady Joseph, and Mrs. Oliver Sebag-Montefiore. Lord Cohen and Mr. Barnett Janner are on the right

MEAT IMPORTS FROM DUBLIN

Progress Made

Jewish Chronicle Reporter

A further meeting took place last week between representatives of the ecclesiastical and shechita authorities of London, Manchester, and Dublin on the plan to import kosher meat from Dublin.

The meeting, under the chairmanship of the Chief Rabbi, lasted two days.

It is understood that further progress was made and that it is hoped to finalise the matter in the near future.

A special meeting of the General Council of the Federation of Synagogues is to be held on Wednesday when members will hear a statement by the President, Mr M. Lederman, on the latest talks between the Federation and the London Board for Shechita, on the question of the Federation's representation on the Board, and about the Federation rabbinate.

The meeting will also be asked to approve the provisional appointment of ten delegates to the London Board for Shechita.

ANTI-SHECHITA BILL

Jewish Chronicle Reporter

The Royal Society for the Prevention of Cruelty to Animals is hoping to promote a Parliamentary Bill which would make shechita illegal.

At the annual meeting of the R.S.P.C.A., in London last week, a resolution calling on the General Council to bring about further changes in the law regarding ritual slaughter was unanimously agreed.

One speaker said the demand was not anti-Jewish but anti-cruelty, but many M.P.s would oppose legislation because they were afraid of offending world Jewry.

AMERICAN ZIONIST'S ACCUSATIONS

Clash with Z.F. Secretary

Jewish Chronicle Reporter

A violent clash occurred on Monday between Mr. Jacques Torczyner, Administrative Vice-President of the Zionist Organisation of America, and Mr. Donald Silk, Hon. Secretary of the Zionist Federation of Great Britain. The occasion was a meeting of the Political and Economic Circle of the General Zionist Organisation of Great Britain (held at 57 Eton Avenue, N.W.), addressed by Mr. Torczyner, who is on a brief visit to this country, and presided over by Mr. S. Landman.

Replying during "question time" to the speaker's outspoken criticism of the British Zionist movement, Mr. Silk dismissed as "a pack of lies" Mr. Torczyner's allegation that the Z.F. was using part of the money contributed by Anglo-Jewry to the J.P.A. to finance its own party politics and further its main purpose, namely "to fight other Zionists."

Membership Decline

After doubting Mr. Torczyner's ability to judge, after a few days in this country, the constructive work carried out by the Z.F. in the spheres of Jewish education, public relations, and Shnat Sherut, Mr. Silk (who later told me he was speaking in his personal capacity, and not as a representative of the Z.F.) shifted to the attack. Since the Zionist Organisation of America, he said, had taken up a "hell-bent identification policy," linking itself with the General Zionist party in Israel, its membership and influence had greatly declined.

Hitting back both at this comment and at Mr. Silk's criticism of the American attitude to Suez, Mr. Torczyner retorted that the decline in membership suffered by the Z.O.A. was common to all male Zionist organisations and resulted from their loss of ideology and their concentration on philanthropic work for Israel, not from any links with the General Zionist party.

He complained that Mr. Barnett Janner and Mr. Woolf Perry had never visited the Z.O.A. during their trips to America, but had "wilfully ignored" their American counterparts; that the Z.F. neglected and mistrusted the Z.O.A. and rejected all ideas of co-operation; and that leaders of the Z.O.A. had never been invited to visit or address the Z.F. Mr. Torczyner went on to prophesy that the Z.F. would fulfil Ben-Gurion's desire to "break up the world Zionist movement" unless some kind of amity was achieved.

New Leaders

"American and British Zionists have no basic differences," he continued, "except that our leaders have known each other so long that they can no longer work together. Therefore, I feel that the leaders must be sacrificed to the movement. I am glad that the General Zionists have put up a Congress election list in this country, for the Zionist movement badly needs new leadership.

"The men at the helm of the world Zionist movement are those who were at the helm twelve years ago. The men who helped create the State are not the men who can best develop the essential relationship between Israel and the Diaspora."

Discussing the need for Zionist leaders to be outspoken and aggressive where necessary, Mr. Torczyner said the Zionist movement had lost influence because it had abdicated from its position of leadership in the Jewish world, and because idealism had been replaced by "vested interests and big business and fund-raising." Those who gave the largest donations to Israel had now become the spokesmen of world Jewry, and numerous other organisations were sharing and dissipating the Zionist movement's former power.

Social & Personal

Continued from page 7

GOLDEN WEDDINGS

Harry and Kitty BARNETT (Kitty White), of 47 Chiltern Court, Baker Street, N.W.1, announce the 50th anniversary of their marriage, which was solemnised at the Bayswater Synagogue, Chichester Place, on June 21, 1910.

Mr. and Mrs. M. J. BUTMAN (Ettie Weinkoff) announce the 50th anniversary of their marriage, which was solemnised at the Spitalfields Great Synagogue on June 29, 1910. They will be pleased to see all relatives and friends at 16 Prothero Gardens, Hendon, N.W.4, from 8 p.m. on Wednesday, June 29. No individual invitations are being sent.

Mr. and Mrs. M. A. MORRIS (Yetta Berger), of 15 Pembroke Hall, Mulberry Close, N.W.4, announce the 50th anniversary of their marriage, which was solemnised at the Great Synagogue, Duke's Place, E.C.3, on June 26, 1910.

Mr. and Mrs. H. WILSON (Kate Cohen), of 105 Portsea Hall, W.2, announce the 50th anniversary of their marriage, which was solemnised at Philpot Street Synagogue on June 28, 1910.

Continued in next column

FELICITATIONS

Heartiest congratulations to our darling parents, Mr. and Mrs. Harry BARNETT, of 47 Chiltern Court, Baker Street, on their golden wedding, may they both be spared for many more happy years. From their children, Joe and Eve, Peggy, and Leonard, and grandchildren, John and Angela.

Heartiest congratulations to our dear parents and grandparents, Mr. and Mrs. J. CEEN, of 67 Uphill Drive, Kingsbury, N.W.9, on the occasion of their golden wedding, June 21, 1960. From their loving children and grandchildren.

Congratulations to our dear parents, Mr. and Mrs. S. PREVEZER, of 12 Haslemere Gardens, Finchley, N.3, on the occasion of their ruby wedding, June 24, 1960. From their children and grandchildren, Gertie, Philip, Braham, Lynn, Irving, Gillian, Jacqualine, and Allison.

PERSONAL

Mr. and Mrs. Jack ISAACS wish to thank their relatives and friends for their kind wishes sent to them on the occasion of their golden wedding.—Flat 19, 4 Grand Avenue, Hove.

TOMBSTONE CONSECRATIONS

The consecration of the memorial stone in memory of Arthur Leonard BURR will take place on Sunday, June 26, 1960, at Willesden Cemetery at 11.30 a.m. Will relatives and friends please accept this as the only intimation.

The consecration of the memorial stone in revered memory of our mother, Esther KAY, will take place at Willesden Cemetery (United Synagogue), on Sunday, June 26, 1960, at 12 noon.

The tombstone to the memory of the late Mrs. Sara LEWANDOWSKI will be consecrated at Willesden Cemetery, Pound Lane, N.W.10, on Sunday, June 26, 1960, at 3.30 p.m.

The memorial stone in memory of Sam LEWIS will be consecrated at Willesden Cemetery on Sunday, June 26, 1960.

The consecration of the memorial stone in memory of the late Mr. Sydney MARKS, of Richmond, will take place at Willesden Cemetery on Sunday, June 26, 1960, at 3 p.m.

SERVICES AND PREACHERS

LONDON

THIS (FRIDAY) EVENING

Liberal Jewish, 28, St. John's Wood Road, N.W.8. 6.30 p.m.

Westminster Synagogue, Caxton Hall. Dr. H. F. Reinhart. Subject: "Blossom." 6.30 p.m.

TOMORROW (SABBATH)

Hampstead Garden Suburb, Norrice Lea, N.2. Mr. S. Plaskow (of Jews' College).

Liberal Jewish, 28, St. John's Wood Road, N.W.8. The Rev. John D. Rayner, M.A. Subject: "Immortality." 11 a.m.

West London, Upper Berkeley Street, W.1. Guest preacher: Rabbi Eugene B. Borowitz. 11 a.m.

Westminster Synagogue, Caxton Hall. Dr. H. F. Reinhart. Subject: "Loyalties." 11 a.m.

FORTHCOMING EVENTS

LONDON

SUNDAY, JUNE 26

The Jewish Agency Torah Department presents the final lecture of the season, to be delivered by Rabbi Dr. S. M. Lehrman, before the North London Section of the Hebrew Circle, on the subject, "Problems in Halacha in Modern Times," at 8.30 p.m. Hosts are Dr. and Mr. N. J. Goorney, 180, St. Annes Road, N.15.

The New West End Synagogue Centre presents an address by Dr. David Patterson, Lecturer in Post-Biblical Hebrew at Oxford University, at the Herbert Samuel Hall, Bark Place, W.2, at 8.30 p.m. Visitors welcome.

The Portman Group (for the over-30s) presents a Social and Dance at 15, Baker Street, W.1 (corner George Street). 7.30 p.m. 6/6, including refreshments.

Sharon Society. Round off a glorious day in the sun with a lively evening. Dancing to the Harry Robins Band. 2, Soho Square. 8 to 11.30 p.m. 7/6. Refreshments. Spot prizes.

The Stork Charity Group (in aid of Jerusalem Baby Home) invites YOU to their dance tonight at the luxurious "Le Tre Fontane," 94, New Bond Street, W.1. Donation 8/6.

Y.P.C. of the J.N.F. Jewish Jokes mit Yiddishe Psychology. Mr. Henry Jackson presents Dr. Murray Banks' latest programme. 17, Hollymount, Hollytop, N.W.3. Tube: Hampstead, turn right into Heath Street, cross the road and up steps. Members 2/6, visitors 4/6. 8 p.m.

MONDAY, JUNE 27

A.B.C. (Aid Blind Children in Jerusalem) Committee. General Meeting at Le Mazot Coffee Bar, Woodstock Street, W.1. 8 p.m. All welcome!

Ben Uri Literary Circle. A programme of Modern Poetry, chosen and read by Anthony Jacobs. Friends House, Euston Road, N.W.1. 8 p.m. Visitors 2/6.

The Hornsey and Wood Green Synagogue Mixed Social Club (40s to 60s), Wightman Road (off Turnpike Lane), N.8. Film Show. 7.30 p.m. FIN. 2715.

Jewish Agency Hebrew Department and Hillel House. Advanced Hebrew Lecture series. Bezalel Narkis on "Bar Kochba Rebellion." Hillel House, 1, Endsleigh Street, W.C.1. 8 p.m.

London Jewish Graduates. Lecture by Miss Shirley Keene, of the National Spastics Society. Arts Theatre, Great Newport Street. 8 for 8.15 p.m.

The Harmony Society (for the over-25s), 178, Upper Clapton Road, welcomes Mr. Cecil Hyams, of Ajex, who will talk on Jewish Defence. 8.30 p.m.

TUESDAY, JUNE 28

Arcadians are holding another popular quiz evening at the Hendon Way Hotel, N.W.4. 8.15 p.m.

All Gabriels who wish to blow their horn get some practice in by coming to the Arcadians' debate with the South London Charities Committee at the Hendon Way Hotel. 8.15 p.m. prompt.

Victorians. "I Work in Fleet Street," by Otto Deutsch. 83, Chiltern Street, W.1. 8.15 p.m.

WEDNESDAY, JUNE 29

The New Marguerite Society (Friends of the Anti-T.B. League of Israel). Meeting and Quiz Evening. Men versus Women. Mostyn Hotel, Portman Street, W.1. 8.30 p.m. Members and visitors welcomed.

'In my humble opinion. . . .' An evening of criticism. New Jewish Society, 83, Chiltern Street, W.1, at 8 p.m.

World Peace Under Law. Meeting to discuss the Jewish contribution. Committee Room, Woburn House, Upper Woburn Place, W.C.1. 7.45 for 8 p.m. Particulars from Henry D. Myer, Wyndham Place Trust, 16, Wyndham Place, W.1.

Zionist Society for International Affairs. Anthony Lejeune: "Anglo-American Relations and Public Opinion." Allied Circle, 46, Green Street, Marble Arch. 8 p.m.

THURSDAY, JUNE 30

The Centre Society presents a talk by Mrs. I. Medawar, of the Family Planning Association, at the Herbert Samuel Hall, Bark Place, W.2, at 8.30 p.m.

Ilford and District Mizrachi Society invites you to hear Mr. Avshalom Ferber (Information Department of the Jewish Agency) speak on "Vision and Fulfilment" at 22, Holcombe Road, Ilford, at 8 p.m. In the chair: The Rev. S. Black, B.A.

"Mapam Open Forum" at 37, Broadhurst Gardens, N.W.6 (next to Finchley Road Tube Station). The subject: "Around the Eichmann Trial," introduced by Mr. S. S. Silverman, M.P., and Mr. P. Merhav. All welcome. 8 p.m.

The Technion Film Society (on behalf of the Younger Technion Society) presents a special showing, for one night only, of the film which won eight Academy Awards, "From Here To Eternity," starring Montgomery Clift, Burt Lancaster, Deborah Kerr, Frank Sinatra, and Donna Reid. Supporting film, "Magoo Slept Here." L'Institut Francais, Queensberry Place, S.W.7. 8.15 p.m. Members 7/6, non-members 10/6 (inclusive of 6 months' membership subscription).

1957 AUSTIN A55

Grey, low mileage, and exceptionally well cared for **£595**

1958 FORD POPULAR

Fitted with heater and finished in grey, this one-owner car is a bargain at **£325**

1953 FORD ANGLIA

Finished in black, with heater, carefully maintained, with moderate mileage **£235**

1958 FORD PREFECT

Very carefully maintained, one-owner car, fitted with heater and finished in beige **£475**

1956 FORD CONSUL II

Finished in grey, under 25,000 miles, fitted with heater **£575**

NOW IT'S SUMMER BUY A CAR FROM BROWN'S!

This summer you'll find an exceptionally wide choice of **specially selected** used cars at Brown's. We've got all makes, all prices—and just the car you've been waiting for. A car from Brown's will make all the difference to your holiday and week-ends—give wonderful new "go-anywhere" freedom for the whole family. When you buy from us you can always be sure that your car is in first-class condition inside and out. Rigorous inspection of any car in our showroom is welcomed. 'Phone for current list, or call personally. Helpful hire-purchase terms arranged on the spot.

FORD

FORD DISTRIBUTORS FOR 40 YEARS

Open until 9 p.m. every Thursday and for inspection only every Sunday until 1 p.m.

1958 FORD ZEPHYR AUTOMATIC

Finished in grey, low mileage, one owner. Fitted with heater **£725**

1958 FORD ZEPHYR

Finished in black, with overdrive, and heater, carefully maintained, with low mileage **£675**

1956 FORD ZODIAC II

With over-drive, finished in grey/blue, with heater **£625**

1956 MORRIS MINOR

Finished in beige, carefully maintained and fitted with heater, see this ever-popular model at only **£450**

1956 MORRIS OXFORD

Finished in black, fitted with heater, and very carefully maintained **£520**

call or telephone today!

BROWN'S OF HAMPSTEAD

339 FINCHLEY RD., N.W.3. (Near Finchley Rd. Tube Station.) Telephone: HAMPSTEAD 2284

The Duchess of Kent, President of Alexandra Day, in her tour of London depots on Alexandra Rose Day, visited the Jewish Child's Day depot at Lloyds. She is seen shaking hands with Miss Nancy Hurstbourne. The Duchess also visited the depot at the Stepney Jewish (B'nai B'rith) Club and Settlement

Increase of Intolerance

Jewish Chronicle Reporter

Stating that "in the tradition of Berkeley Street" it was not the practice to cast reproaches at intolerance in the Orthodox Jewish community, Master A. S. Diamond, President of the West London Synagogue of British Jews (Reform), nevertheless said, at the annual meeting at 33 Seymour Place, W.1, last week, "two or three words by way of denial of some of the more remarkable statements made about us."

Last year, said Mr. Diamond, he had commented that intolerance in the community was increasingly evident. Since then the atmosphere, if anything, had become worse. "We do not," he said, "lightheartedly admit proselytes. They undergo a strict training in Judaism before they are received. And as a rule this period of preparation lasts a year or more."

Presenting the annual report, the Senior Warden, Mr. S. G. Schwab, referred to the plan to redevelop the site between the synagogue and 33 Seymour Place. This would involve the demolition of houses in Upper Berkeley Street and Seymour Place and the erection of a modern block of residential flats, a car park, and additional accommodation for the synagogue, including badly needed classrooms.

He referred also to the Members' Activities Committee and of the appointment of a Membership Liaison Officer to visit members who were ill, elderly, or with special problems.

Mr. E. F. Q. Henriques, a Joint Treasurer, said that the houses in Upper Berkeley Street were obsolescent, and it was intended to use the flats to be built in their place for commercial purposes to assist the synagogue funds.

Presenting the annual balance-sheet, Mr. Henriques said that the finances of the synagogue were in a healthier state than for many years past. The excess of expenditure over income was £447 compared with £2,606 the previous year and was not a cause for anxiety. It was more than compensated for by a net increase in the capital account of £2,956.

The meeting agreed to appoint a new minister, to assist the existing two officiants. He is Mr. Marim Charry, a student at the Jewish Theological Seminary of the United States of America, who graduates as a rabbi this month. He will be an assistant minister at West London Synagogue for a period of two years, at a salary of £1,500.

With the retirement of Mr. Schwab as Senior Warden, Mr. David Sandell was elected to bring up the warden's strength to three. Elected to the Council of the synagogue were Mr. H. Arbeid, Mr. Percy Cohen, Mrs. J. Fry, Mr. J. Hart, Mr. R. Jacobs, Mr. M. A. B. King-Hamilton, Q.C., Mr. L. T. S. Littman, Lady Nathan, Mr. D. P. Salinger, Mr. and Mrs. S. G. Schwab, and Mrs. B. M. Tyler.

SUNNY GARDEN PARTY

Happy Gathering at Grove House

Jewish Chronicle Reporter

The sun (not invariably a feature of English garden parties) was a welcome guest at the annual "June Fair" held on Sunday at Grove House, Highbury Grove, N.5, one of the homes for old people administered under the auspices of the Jewish Board of Guardians.

Brilliant sunlight blazed down on the garden, gay with bunting and fluttering balloons, and its row of stalls arcaded in the Italian style. It beat relentlessly on the willing heads of voluntary helpers, on the Grove House Committee members and their children and grandchildren, on the Finsbury Park Ladies' Guild, and on the boys and girls of the Stamford Hill and Victoria Clubs, the Alyth Youth Fellowship and the West London Synagogue Junior Membership who acted as stewards or presided over enticing-looking sideshows.

One youthful showman wore a Matt Dillon hat. For the rest, the only cool places available were the vast coloured umbrellas where stacks of ice-cream and lemonade were sheltering from the sun; or the tea enclosure, full of little tables.

The proceeds of the Fair, which amounted to about £600, will be used to modernise the bedroom furnishings and equipment, which are less up-to-date than they might be—Grove House being a particularly old building. A certain amount of work has already been carried out since last year on the conversion of a dormitory into individual bedrooms. Another recent development is the establishment of a small synagogue.

Although most of the goods sold at the Fair had been donated, the residents themselves (there are 64 altogether) contributed items they had made in their occupational therapy classes. The classes, I was told by Mrs. Ellis A. Franklin, Chairman of Grove House Committee, are extremely well attended, and even the oldest resident, who is aged 97, is a regular member.

REFORM AFFILIATION POSTPONED

Jewish Chronicle Reporter

One of the disappointments for the North London Progressive Synagogue last year was the necessity of postponing its proposed affiliation to the Reform Synagogues of Great Britain, said the President, Sir Basil Henriques, when he addressed the annual meeting held at the synagogue last week.

It was at an extraordinary meeting in April that the synagogue, already a member of the Union of Liberal and Progressive Synagogues, decided to apply to join the Reform Synagogues as well. A letter had since been received from the latter which implied certain conditions which the synagogue could not possibly accept, said Sir Basil. The Hon. Officers had decided to postpone any action for a year while further negotiations took place, which everyone hoped would result in agreement.

In his report Mr. J. Kaye, Chairman, spoke of the disappointing response to appeals for the Building Fund. It was proposed to make a personal appeal to each member of the synagogue.

The following were elected to the Council of the synagogue: A. S. Bennet, R. J. Fasht, G. Finer, A. Kisberg, E. A. Lanston, J. Shine, and I. Spagatner.

WOMEN'S LODGE OFFICERS INSTALLED

The officers of the newly formed North London Women's Lodge of B'nai B'rith have been installed into office by Mr. Theo. H. Birks, Hon. Grand Secretary of District Grand Lodge, assisted by Alderman Samuel Fisher, Vice-President of the North London Men's Lodge.

Those installed were Mrs. S. Fisher, President; Mrs. B. Bard, Vice-President; Mrs. Theo. H. Birks, Monitor; Mrs. L. Gardner, Treasurer; Miss R. Bailen, Hon. Secretary; Miss U. J. Magrill, Warden; Mrs. F. Richmond, Guardian; and Mrs. F. Joseph and Mrs. P. Joseph, Council Members.

OXFORD WOMAN CENTENARIAN

By a Correspondent

Mrs. Julia Levy, of Headington, Oxford, who has received a telegram of congratulation from the Queen, took 100 years to find out the real date of her birthday.

Mrs. Levy, London-born and a widow since 1908, recently discovered her birth-certificate in a pile of old documents and learnt that she was born on June 19 and not on June 18 as she had always thought. But her family, including twelve grandchildren and 15 great-grandchildren, considered her centenary such an important event that the celebrations were held at her home, both last Saturday and last Sunday.

Mrs. Levy's husband, when he was alive, was known for his resemblance to Edward VII, the Queen's great-grandfather.

YOUTH COUNCIL'S AIMS

The recently formed Jewish Youth Council has circularised non-affiliated youth organisations with a statement of its immediate objectives.

These include: the holding of lectures and discussions for youth leaders; a collection of publications and educational material, to be assembled at Hillel House, London; and the production of a Jewish youth magazine, the first edition to appear in September or October.

HEBREW TEACHERS' PLAN

Educational Publication Society

Jewish Chronicle Reporter

A plan to set up a non-profit-making educational publication society was announced last week by Miss B. J. Barwell, President of the National Union of Hebrew Teachers. She was addressing a conference of teachers and educationists held in London under the auspices of the Jewish National Fund to discuss the work of the J.N.F. Education Department, as well as a new N.U.H.T. memorandum on text-books and teaching aids.

The Rev. Dr. I. Levy, Chairman of the J.N.F. Education Department, gave a survey of the work of the department, which, he said, was producing a great variety of material for the use of teachers and pupils in Jewish schools and synagogue classes.

Introducing the N.U.H.T. memorandum, Mr. Raymond Apple pointed out that it was designed not only for teachers and educational authorities but also for publishers, writers of text-books, and the community at large. The memorandum would indicate what kinds of text-books were needed.

The memorandum was severely criticised by Mr. S. Taylor, headmaster of the Kerem School. The final draft had not, he said, been shown to educationists and teachers, and the London Board of Education Committee had not been consulted.

Rabbi I. Bakst, headmaster of the New Synagogue Classes, criticised both the memorandum and the J.N.F. Education Department. The Chumash, he said, was the best and most modern text-book. He objected to an outside organisation (*i.e.*, the J.N.F.) sending educational material to the classes.

Mr. Rosser Chinn, President of the J.N.F., stated that they welcomed criticism, from which they could learn how to improve their work.

Replying to the debate, Mr. Shmuel Lowensohn, Director of the J.N.F. Youth and Education Department, pointed out that the Department were constantly appealing to teachers for suggestions and criticisms, but those who had replied to their circulars had expressed themselves as highly satisfied.

Miss Barwell, in reply to the critics of the N.U.H.T. memorandum, stressed that there was a considerable turn-over of teachers, and for temporary teachers the memorandum was useful. The London Board and its education officers had been invited to the N.U.H.T. working party, but had refused to accept.

ONLY PAKAMAC REGD RAINWEAR IS TOUGHNESS TESTED

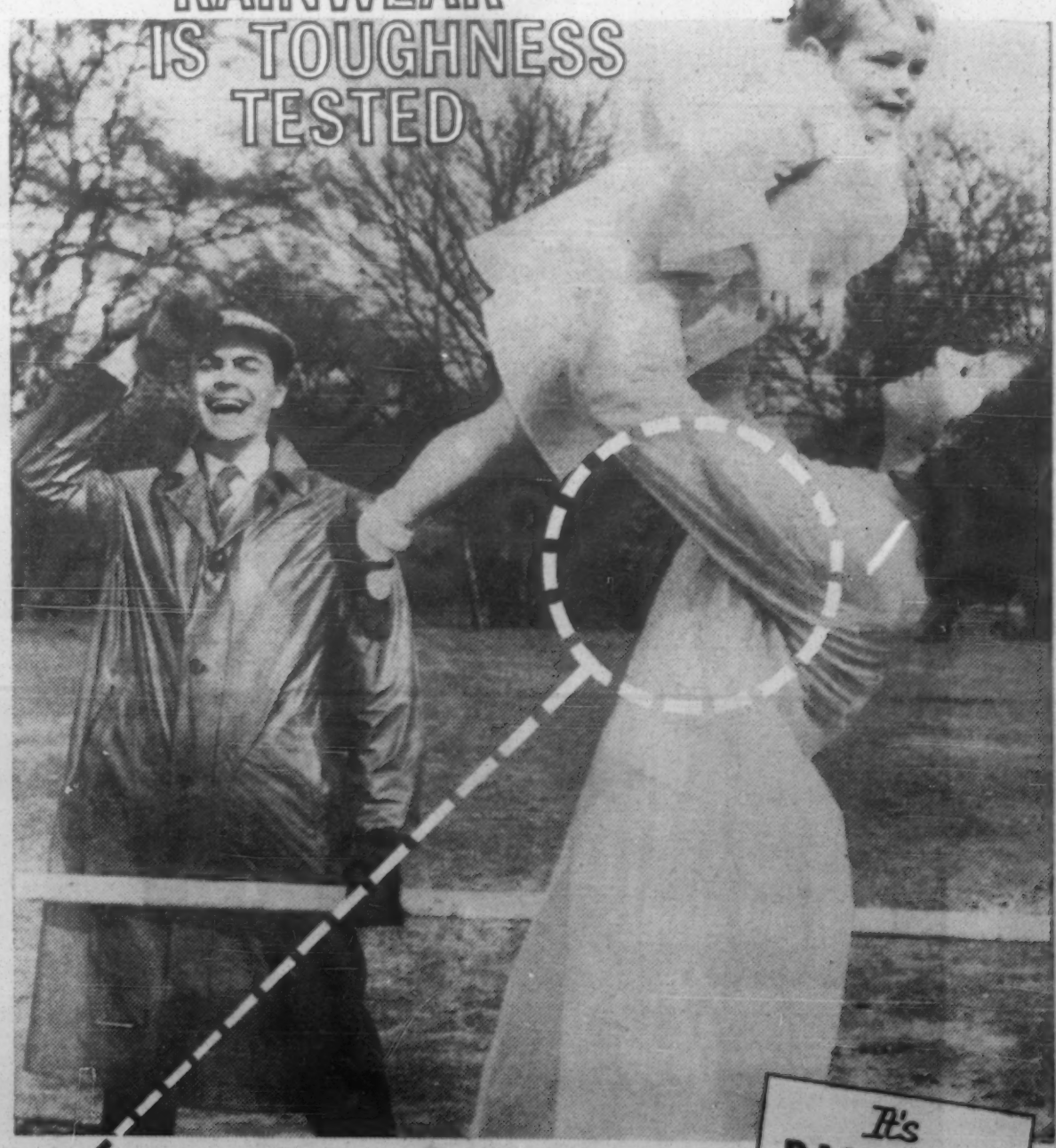

'Toughness tests' like this happen every day—look at the strain on that seam! Lucky for her, that's a **genuine** Pakamac she's wearing. All Pakamac plastic raincoats are toughness tested to ensure seam-strength that will take far greater stretch and strain than it's ever likely to meet in a day's wear. That's why it pays to **insist on a genuine Pakamac**

It's PAKAMAC FORTNIGHT June 13th–25th See the latest models in the shops—NOW!

• *Pakamac Pete says for a free leaflet illustrating the new 1960 models and the famous Pakamac toughness test write to me at*

PAKAMAC (Dept. J.C.1) MOORSIDE · OLDHAM · LANCS

Home News

FLATLETS FOR THE AGED

Board of Guardians' Plans

Jewish Chronicle Reporter

The welfare of old people and the future plans for their comfort and accommodation dominated the annual meeting of subscribers to the Jewish Board of Guardians, held at St. Pancras Town Hall last week.

The President of the Board, Mr. Oliver R. M. Sebag-Montefiore, who spoke of the need to ensure that old people preserved their dignity and independence, announced that plans were almost complete for the erection of one-room flatlets, plus a few with larger accommodation at Hemel Hempstead. For those old people who were unable to care for themselves, it was also planned to build a new home adjoining the flatlets.

There were also plans to build a home which would house those old people who could be described as mentally aged and who at present were, in many instances, being looked after by their children or grandchildren.

The meeting was attended by about 600 subscribers. The guests of honour were Sir Keith Joseph, Parliamentary Secretary to the Minister of Housing and Local Government, and Lady Joseph. Also present were the Mayor of St. Pancras, Councillor Mrs. Louise Arabin, and the Deputy Mayor, Councillor R. J. Howell.

Presenting the annual accounts, Mr. Michael Nathan, a Treasurer of the Board, said that the gross expenditure of the Board had been reduced to £275,000 as against £279,000 in 1958. This was not due to a reduction in the volume of the Board's welfare and work but to better control of expenditure.

Deficit Reduced

At the end of 1959 there were 6,000 subscribers, an increase of 600 since 1958. An important factor in the lessening of expenditure had been the increase in grants from local authorities to the Board's Homes.

The annual deficit of the Board had been reduced from £41,009 in 1958 to £24,117 at the end of the year under review. But this deficit was still far too large. The centenary appeal total now stood at £368,000 of which £195,000 had been received by the end of 1959. This was still well below the figure of £500,000 which the Board set itself as a target. The Fund remained open.

Commenting on the deficit, the President said that his aim in the coming year was to try to break even and, if possible, to create a surplus.

Sir Keith Joseph spoke appreciatively of the Board's work and stressed that the real service was the personal service. Social service was a never-ending task. Twelve thousand visits had been made to people during the year by the Board's workers. This meant that over 5,000 people had been helped in the London area in the last twelve months and as a result their morale, confidence in themselves and in their fellow men had increased.

Referring to the section of the annual report dealing with broken homes, Sir Keith emphasised that a little extravagance by the Board for a short time in helping such cases might save a great deal more money being spent in the future. To keep a family together would save money in the long run and save the Board having eventually to care for the children of such marriages. He added that the work of creating homes for the aged was a double blessing. It not only provided homes for the deserving but enabled the old people to leave larger premises which could be used for those desperately in need of them.

Sir Keith criticised those who did not contribute to the work of the Board. He said he regretted that in the annual report there was not a page written in red about what could be done if more money were available. "Write it in blood and send it to the people of our community who do not already give."

Cheques were presented to the Board by Miss Anne Rowe, Chairman of the recently formed Guardian Group, and by Mrs. Lawson, Chairman of the Guardee Committee.

The President presented awards to three of the Board's apprentices for their work and progress. John Lampert, a second-year apprentice carpenter, received the Guy Lushington Prize; Larry Collins, a second-year apprentice radio and television service engineer, the Chairman's Prize; and Perry Weinberg, a third-year apprentice silversmith, received the Frank R. Waley Prize.

The President announced with regret that Mr. Charles M. Keyser, one of the Hon. Secretaries had indicated that he did not wish to continue in office.

A vote of thanks to the President and to Sir Keith Joseph was moved by the Haham, Dr. S. Gaon.

Sir Keith Joseph addressing the gathering. On the left are Sir Seymour Karminski, Lady Joseph, and Mrs. Oliver Sebag-Montefiore. Lord Cohen and Mr. Barnett Janner are on the right

MEAT IMPORTS FROM DUBLIN

Progress Made

Jewish Chronicle Reporter

A further meeting took place last week between representatives of the ecclesiastical and shechita authorities of London, Manchester, and Dublin on the plan to import kosher meat from Dublin.

The meeting, under the chairmanship of the Chief Rabbi, lasted two days.

It is understood that further progress was made and that it is hoped to finalise the matter in the near future.

A special meeting of the General Council of the Federation of Synagogues is to be held on Wednesday when members will hear a statement by the President, Mr M. Lederman, on the latest talks between the Federation and the London Board for Shechita, on the question of the Federation's representation on the Board, and about the Federation rabbinate.

The meeting will also be asked to approve the provisional appointment of ten delegates to the London Board for Shechita.

ANTI-SHECHITA BILL

Jewish Chronicle Reporter

The Royal Society for the Prevention of Cruelty to Animals is hoping to promote a Parliamentary Bill which would make shechita illegal.

At the annual meeting of the R.S.P.C.A., in London last week, a resolution calling on the General Council to bring about further changes in the law regarding ritual slaughter was unanimously agreed.

One speaker said the demand was not anti-Jewish but anti-cruelty, but many M.P.s would oppose legislation because they were afraid of offending world Jewry.

AMERICAN ZIONIST'S ACCUSATIONS

Clash with Z.F. Secretary

Jewish Chronicle Reporter

A violent clash occurred on Monday between Mr. Jacques Torczyner, Administrative Vice-President of the Zionist Organisation of America, and Mr. Donald Silk, Hon. Secretary of the Zionist Federation of Great Britain. The occasion was a meeting of the Political and Economic Circle of the General Zionist Organisation of Great Britain (held at 57 Eton Avenue, N.W.), addressed by Mr. Torczyner, who is on a brief visit to this country, and presided over by Mr. S. Landman.

Replying during "question time" to the speaker's outspoken criticism of the British Zionist movement, Mr. Silk dismissed as "a pack of lies" Mr. Torczyner's allegation that the Z.F. was using part of the money contributed by Anglo-Jewry to the J.P.A. to finance its own party politics and further its main purpose, namely "to fight other Zionists."

Membership Decline

After doubting Mr. Torczyner's ability to judge, after a few days in this country, the constructive work carried out by the Z.F. in the spheres of Jewish education, public relations, and Shnat Sherut, Mr. Silk (who later told me he was speaking in his personal capacity, and not as a representative of the Z.F.) shifted to the attack. Since the Zionist Organisation of America, he said, had taken up a "hell-bent identification policy," linking itself with the General Zionist party in Israel, its membership and influence had greatly declined.

Hitting back both at this comment and at Mr. Silk's criticism of the American attitude to Suez, Mr. Torczyner retorted that the decline in membership suffered by the Z.O.A. was common to all male Zionist organisations and resulted from their loss of ideology and their concentration on philanthropic work for Israel, not from any links with the General Zionist party.

He complained that Mr. Barnett Janner and Mr. Woolf Perry had never visited the Z.O.A. during their trips to America, but had "wilfully ignored" their American counterparts; that the Z.F. neglected and mistrusted the Z.O.A. and rejected all ideas of co-operation; and that leaders of the Z.O.A. had never been invited to visit or address the Z.F. Mr. Torczyner went on to prophesy that the Z.F. would fulfil Ben-Gurion's desire to "break up the world Zionist movement" unless some kind of amity was achieved.

New Leaders

"American and British Zionists have no basic differences," he continued, "except that our leaders have known each other so long that they can no longer work together. Therefore, I feel that the leaders must be sacrificed to the movement. I am glad that the General Zionists have put up a Congress election list in this country, for the Zionist movement badly needs new leadership.

"The men at the helm of the world Zionist movement are those who were at the helm twelve years ago. The men who helped create the State are not the men who can best develop the essential relationship between Israel and the Diaspora."

Discussing the need for Zionist leaders to be outspoken and aggressive where necessary, Mr. Torczyner said the Zionist movement had lost influence because it had abdicated from its position of leadership in the Jewish world, and because idealism had been replaced by "vested interests and big business and fund-raising." Those who gave the largest donations to Israel had now become the spokesmen of world Jewry, and numerous other organisations were sharing and dissipating the Zionist movement's former power.

Social & Personal

Continued from page 7

GOLDEN WEDDINGS

Harry and Kitty BARNETT (Kitty White), of 47 Chiltern Court, Baker Street, N.W.1, announce the 50th anniversary of their marriage, which was solemnised at the Bayswater Synagogue, Chichester Place, on June 21, 1910.

Mr. and Mrs. M. J. BUTMAN (Ettie Weinkoff) announce the 50th anniversary of their marriage, which was solemnised at the Spitalfields Great Synagogue on June 29, 1910. They will be pleased to see all relatives and friends at 16 Prothero Gardens, Hendon, N.W.4, from 8 p.m. on Wednesday, June 29. No individual invitations are being sent.

Mr. and Mrs. M. A. MORRIS (Yetta Berger), of 15 Pembroke Hall, Mulberry Close, N.W.4, announce the 50th anniversary of their marriage, which was solemnised at the Great Synagogue, Duke's Place, E.C.3, on June 26, 1910.

Mr. and Mrs. H. WILSON (Kate Cohen), of 105 Portsea Hall, W.2, announce the 50th anniversary of their marriage, which was solemnised at Philpot Street Synagogue on June 28, 1910.

Continued in next column

FELICITATIONS

Heartiest congratulations to our darling parents, Mr. and Mrs. Harry BARNETT, of 47 Chiltern Court, Baker Street, on their golden wedding, may they both be spared for many more happy years. From their children, Joe and Eve, Peggy, and Leonard, and grandchildren, John and Angela.

Heartiest congratulations to our dear parents and grandparents, Mr. and Mrs. J. CEEN, of 67 Uphill Drive, Kingsbury, N.W.9, on the occasion of their golden wedding, June 21, 1960. From their loving children and grandchildren.

Congratulations to our dear parents, Mr. and Mrs. S. PREVEZER, of 12 Haslemere Gardens, Finchley, N.3, on the occasion of their ruby wedding, June 24, 1960. From their children and grandchildren, Gertie, Philip, Braham, Lynn, Irving, Gillian, Jacqualine, and Allison.

PERSONAL

Mr. and Mrs. Jack ISAACS wish to thank their relatives and friends for their kind wishes sent to them on the occasion of their golden wedding.—Flat 19, 4 Grand Avenue, Hove.

TOMBSTONE CONSECRATIONS

The consecration of the memorial stone in memory of Arthur Leonard BURR will take place on Sunday, June 26, 1960, at Willesden Cemetery at 11.30 a.m. Will relatives and friends please accept this as the only intimation.

The consecration of the memorial stone in revered memory of our mother, Esther KAY, will take place at Willesden Cemetery (United Synagogue), on Sunday, June 26, 1960, at 12 noon.

The tombstone to the memory of the late Mrs. Sara LEWANDOWSKI will be consecrated at Willesden Cemetery, Pound Lane, N.W.10, on Sunday, June 26, 1960, at 3.30 p.m.

The memorial stone in memory of Sam LEWIS will be consecrated at Willesden Cemetery on Sunday, June 26, 1960.

The consecration of the memorial stone in memory of the late Mr. Sydney MARKS, of Richmond, will take place at Willesden Cemetery on Sunday, June 26, 1960, at 3 p.m.

SERVICES AND PREACHERS

LONDON

THIS (FRIDAY) EVENING

Liberal Jewish, 28, St. John's Wood Road, N.W.8. 6.30 p.m.

Westminster Synagogue, Caxton Hall. Dr. H. F. Reinhart. Subject: "Blossom." 6.30 p.m.

TOMORROW (SABBATH)

Hampstead Garden Suburb, Norrice Lea, N.2. Mr. S. Plaskow (of Jews' College).

Liberal Jewish, 28, St. John's Wood Road, N.W.8. The Rev. John D. Rayner, M.A. Subject: "Immortality." 11 a.m.

West London, Upper Berkeley Street, W.1. Guest preacher: Rabbi Eugene B. Borowitz. 11 a.m.

Westminster Synagogue, Caxton Hall. Dr. H. F. Reinhart. Subject: "Loyalties." 11 a.m.

FORTHCOMING EVENTS

LONDON

SUNDAY, JUNE 26

The Jewish Agency Torah Department presents the final lecture of the season, to be delivered by Rabbi Dr. S. M. Lehrman, before the North London Section of the Hebrew Circle, on the subject, "Problems in Halacha in Modern Times," at 8.30 p.m. Hosts are Dr. and Mrs. N. J. Goorney, 180, St. Annes Road, N.15.

The New West End Synagogue Centre presents an address by Dr. David Patterson, Lecturer in Post-Biblical Hebrew at Oxford University, at the Herbert Samuel Hall, Bark Place, W.2, at 8.30 p.m. Visitors welcome.

The Portman Group (for the over-30s) presents a Social and Dance at 15, Baker Street, W.1 (corner George Street). 7.30 p.m. 6/6, including refreshments.

Sharon Society. Round off a glorious day in the sun with a lively evening. Dancing to the Harry Robins Band. 2, Soho Square. 8 to 11.30 p.m. 7/6. Refreshments. Spot prizes.

The Stork Charity Group (in aid of Jerusalem Baby Home) invites YJD to their dance tonight at the luxurious "Le Tre Fontane," 94, New Bond Street, W.1. Donation 3/6.

Y.P.C. of the J.N.F. "Jewish Jokes mit Yiddishe Psychology." Mr. Henry Jackson presents Dr. Murray Banks' latest programme. 17, Hollymount, Holyton, N.W.3. Tube: Hampstead, turn right into Heath Street, cross the road and up steps. Members 2/6, visitors 4/6. 8 p.m.

MONDAY, JUNE 27

A.B.C. (Aid Blind Children in Jerusalem) Committee. General Meeting at Le Mazot Coffee Bar, Woodstock Street, W.1. 8 p.m. All welcome!

Ben Uri Literary Circle. A programme of Modern Poetry, chosen and read by Anthony Jacobs. Friends House, Euston Road, N.W.1. 8 p.m. Visitors 2/6.

The Hornsey and Wood Green Synagogue Mixed Social Club (40s to 60s), Wightman Road (off Turnpike Lane), N.8. Film Show. 7.30 p.m. FIN. 2715.

Jewish Agency Hebrew Department and Hillel House. Advanced Hebrew Lecture series. Bezalel Narkis on "Bar Kochba Rebellion." Hillel House, 1, Endsleigh Street, W.C.1. 8 p.m.

London Jewish Graduates. Lecture by Miss Shirley Keene, of the National Spastics Society. Arts Theatre, Great Newport Street. 8 for 8.15 p.m.

The Harmony Society (for the over-25s), 139, Upper Clapton Road, welcomes Mr. Cecil Hyams, of Ajex, who will talk on Jewish Defence. 8.30 p.m.

TUESDAY, JUNE 28

Arcadians are holding another popular quiz evening at the Hendon Way Hotel, N.W.4. 8.15 p.m.

All Gabriels who wish to blow their horn get some practice in by coming to the Arcadians' debate with the South London Charities Committee at the Hendon Way Hotel. 8.15 p.m. prompt.

Victorians. "I Work in Fleet Street," by Otto Deutsch. 83, Chiltern Street, W.1. 8.15 p.m.

WEDNESDAY, JUNE 29

The New Marguerite Society (Friends of the Anti-T.B. League of Israel). Meeting and Quiz Evening. Men versus Women. Mostyn Hotel, Portman Street, W.1. 8.30 p.m. Members and visitors welcomed.

"In my humble opinion, . . ." An evening of criticism. New Jewish Society, 83, Chiltern Street, W.1, at 8 p.m.

World Peace Under Law. Meeting to discuss the Jewish contribution. Committee Room, Woburn House, Upper Woburn Place, W.C.1. 7.45 for 8 p.m. Particulars from Henry D. Myer, Wyndham Place Trust, 18, Wyndham Place, W.1.

Zionist Society for International Affairs. Anthony Lejeune: "Anglo-American Relations and Public Opinion." Allied Circle, 46, Green Street, Marble Arch. 8 p.m.

THURSDAY, JUNE 30

The Centre Society presents a talk by Mrs. I. Medawar, of the Family Planning Association, at the Herbert Samuel Hall, Bark Place, W.2, at 8.30 p.m.

Ilford and District Mizrachi Society invites you to hear Mr. Avshalom Ferber (Information Department of the Jewish Agency) speak on "Vision and Fulfilment" at 22, Holcombe Road, Ilford, at 8 p.m. In the chair: The Rev. S. Black, B.A.

"Magam Open Forum" at 37, Broadhurst Gardens, N.W.6 (next to Finchley Road Tube Station). The subject: "Around the Eichmann Trial," introduced by Mr. S. S. Silverman, M.P., and Mr. P. Merhav. All welcome. 8 p.m.

The Technion Film Society (on behalf of the Younger Technion Society) presents a special showing, for one night only, of the film which won eight Academy Awards, "From Here To Eternity," starring Montgomery Clift, Burt Lancaster, Deborah Kerr, Frank Sinatra, and Donna Reid. Supporting film, "Magoo Slept Here." L'Institut Français, Queensberry Place, S.W.7. 8.15 p.m. Members 7/6, non-members 10/6 (inclusive of 6 months' membership subscription).

1957 AUSTIN A55

Grey, low mileage, and exceptionally well cared for **£595**

1958 FORD POPULAR

Fitted with heater and finished in grey, this one-owner car is a bargain at **£325**

1953 FORD ANGLIA

Finished in black, with heater, carefully maintained, with moderate mileage **£235**

1958 FORD PREFECT

Very carefully maintained, one-owner car, fitted with heater and finished in beige **£475**

1956 FORD CONSUL II

Finished in grey, under 25,000 miles, fitted with heater **£575**

NOW IT'S SUMMER BUY A CAR FROM BROWN'S!

This summer you'll find an exceptionally wide choice of **specially selected** used cars at Brown's. We've got all makes, all prices—and just the car you've been waiting for. A car from Brown's will make all the difference to your holiday and week-ends—give wonderful new "go-anywhere" freedom for the whole family. When you buy from us you can always be sure that your car is in first-class condition inside and out. Rigorous inspection of any car in our showroom is welcomed. 'Phone for current list, or call personally. Helpful hire-purchase terms arranged on the spot.

FORD

FORD DISTRIBUTORS FOR 40 YEARS

Open until 9 p.m. every Thursday and for inspection only every Sunday until 1 p.m.

1958 FORD ZEPHYR AUTOMATIC

Finished in grey, low mileage, one owner. Fitted with heater **£725**

1958 FORD ZEPHYR

Finished in black, with overdrive, and heater, carefully maintained, with low mileage **£675**

1956 FORD ZODIAC II

With over-drive, finished in grey/blue, with heater **£625**

1956 MORRIS MINOR

Finished in beige, carefully maintained and fitted with heater, see this ever-popular model at only **£450**

1956 MORRIS OXFORD

Finished in black, fitted with heater, and very carefully maintained **£520**

call or telephone today!

BROWN'S OF HAMPSTEAD

339 FINCHLEY RD., N.W.3. (Near Finchley Rd. Tube Station.) Telephone: HAMPSTEAD 2284

The Duchess of Kent, President of Alexandra Day, in her tour of London depots on Alexandra Rose Day, visited the Jewish Child's Day depot at Lloyds. She is seen shaking hands with Miss Nancy Hurstbourne. The Duchess also visited the depot at the Stepney Jewish (B'nai B'rith) Club and Settlement

Increase of Intolerance

Jewish Chronicle Reporter

Stating that "in the tradition of Berkeley Street" it was not the practice to cast reproaches at intolerance in the Orthodox Jewish community, Master A. S. Diamond, President of the West London Synagogue of British Jews (Reform), nevertheless said, at the annual meeting at 33 Seymour Place, W.1, last week, "two or three words by way of denial of some of the more remarkable statements made about us."

Last year, said Mr. Diamond, he had commented that intolerance in the community was increasingly evident. Since then the atmosphere, if anything, had become worse. "We do not," he said, "lightheartedly admit proselytes. They undergo a strict training in Judaism before they are received. And as a rule this period of preparation lasts a year or more."

Presenting the annual report, the Senior Warden, Mr. S. G. Schwab, referred to the plan to redevelop the site between the synagogue and 33 Seymour Place. This would involve the demolition of houses in Upper Berkeley Street and Seymour Place and the erection of a modern block of residential flats, a car park, and additional accommodation for the synagogue, including badly needed classrooms.

He referred also to the Members' Activities Committee and of the appointment of a Membership Liaison Officer to visit members who were ill, elderly, or with special problems.

Mr. E. F. Q. Henriques, a Joint Treasurer, said that the houses in Upper Berkeley Street were obsolescent, and it was intended to use the flats to be built in their place for commercial purposes to assist the synagogue funds.

Presenting the annual balance-sheet, Mr. Henriques said that the finances of the synagogue were in a healthier state than for many years past. The excess of expenditure over income was £447 compared with £2,606 the previous year and was not a cause for anxiety. It was more than compensated for by a net increase in the capital account of £2,956.

The meeting agreed to appoint a new minister, to assist the existing two officiants. He is Mr. Marim Charry, a student at the Jewish Theological Seminary of the United States of America, who graduates as a rabbi this month. He will be an assistant minister at West London Synagogue for a period of two years, at a salary of £1,500.

With the retirement of Mr. Schwab as Senior Warden, Mr. David Sandell was elected to bring up the warden's strength to three. Elected to the Council of the synagogue were Mr. H. Arbeid, Mr. Percy Cohen, Mrs. J. Fry, Mr. J. Hart, Mr. R. Jacobs, Mr. M. A. B. King-Hamilton, Q.C., Mr. L. T. S. Littman, Lady Nathan, Mr. D. P. Salinger, Mr. and Mrs. S. G. Schwab, and Mrs. B. M. Tyler.

SUNNY GARDEN PARTY

Happy Gathering at Grove House

Jewish Chronicle Reporter

The sun (not invariably a feature of English garden parties) was a welcome guest at the annual "June Fair" held on Sunday at Grove House, Highbury Grove, N.5, one of the homes for old people administered under the auspices of the Jewish Board of Guardians.

Brilliant sunlight blazed down on the garden, gay with bunting and fluttering balloons, and its row of stalls arcaded in the Italian style. It beat relentlessly on the willing heads of voluntary helpers, on the Grove House Committee members and their children and grandchildren, on the Finsbury Park Ladies' Guild, and on the boys and girls of the Stamford Hill and Victoria Clubs, the Alyth Youth Fellowship and the West London Synagogue Junior Membership who acted as stewards or presided over enticing-looking sideshows.

One youthful showman wore a Matt Dillon hat. For the rest, the only cool places available were the vast coloured umbrellas where stacks of ice-cream and lemonade were sheltering from the sun; or the tea enclosure, full of little tables.

The proceeds of the Fair, which amounted to about £600, will be used to modernise the bedroom furnishings and equipment, which are less up-to-date than they might be—Grove House being a particularly old building. A certain amount of work has already been carried out since last year on the conversion of a dormitory into individual bedrooms. Another recent development is the establishment of a small synagogue.

Although most of the goods sold at the Fair had been donated, the residents themselves (there are 64 altogether) contributed items they had made in their occupational therapy classes. The classes, I was told by Mrs. Ellis A. Franklin, Chairman of Grove House Committee, are extremely well attended, and even the oldest resident, who is aged 97, is a regular member.

REFORM AFFILIATION POSTPONED

Jewish Chronicle Reporter

One of the disappointments for the North London Progressive Synagogue last year was the necessity of postponing its proposed affiliation to the Reform Synagogues of Great Britain, said the President, Sir Basil Henriques, when he addressed the annual meeting held at the synagogue last week.

It was at an extraordinary meeting in April that the synagogue, already a member of the Union of Liberal and Progressive Synagogues, decided to apply to join the Reform Synagogues as well. A letter had since been received from the latter which implied certain conditions which the synagogue could not possibly accept, said Sir Basil. The Hon. Officers had decided to postpone any action for a year while further negotiations took place, which everyone hoped would result in agreement.

In his report Mr. J. Kaye, Chairman, spoke of the disappointing response to appeals for the Building Fund. It was proposed to make a personal appeal to each member of the synagogue.

The following were elected to the Council of the synagogue: A. S. Bennet, R. J. Fasht, G. Finer, A. Kisberg, E. A. Lanston, J. Shine, and I. Spagatner.

WOMEN'S LODGE OFFICERS INSTALLED

The officers of the newly formed North London Women's Lodge of B'nai B'rith have been installed into office by Mr. Theo. H. Birks, Hon. Grand Secretary of District Grand Lodge, assisted by Alderman Samuel Fisher, Vice-President of the North London Men's Lodge.

Those installed were Mrs. S. Fisher, President; Mrs. B. Bard, Vice-President; Mrs. Theo. H. Birks, Monitor; Mrs. L. Gardner, Treasurer; Miss R. Bailen, Hon. Secretary; Miss U. J. Magrill, Warden; Mrs. F. Richmond, Guardian; and Mrs. F. Joseph and Mrs. P. Joseph, Council Members.

OXFORD WOMAN CENTENARIAN

By a Correspondent

Mrs. Julia Levy, of Headington, Oxford, who has received a telegram of congratulation from the Queen, took 100 years to find out the real date of her birthday.

Mrs. Levy, London-born and a widow since 1908, recently discovered her birth-certificate in a pile of old documents and learnt that she was born on June 19 and not on June 18 as she had always thought. But her family, including twelve grandchildren and 15 great-grandchildren, considered her centenary such an important event that the celebrations were held at her home, both last Saturday and last Sunday.

Mrs. Levy's husband, when he was alive, was known for his resemblance to Edward VII, the Queen's great-grandfather.

YOUTH COUNCIL'S AIMS

The recently formed Jewish Youth Council has circularised non-affiliated youth organisations with a statement of its immediate objectives.

These include: the holding of lectures and discussions for youth leaders; a collection of publications and educational material, to be assembled at Hillel House, London; and the production of a Jewish youth magazine, the first edition to appear in September or October.

HEBREW TEACHERS' PLAN

Educational Publication Society

Jewish Chronicle Reporter

A plan to set up a non-profit-making educational publication society was announced last week by Miss B. J. Barwell, President of the National Union of Hebrew Teachers. She was addressing a conference of teachers and educationists held in London under the auspices of the Jewish National Fund to discuss the work of the J.N.F. Education Department, as well as a new N.U.H.T. memorandum on text-books and teaching aids.

The Rev. Dr. I. Levy, Chairman of the J.N.F. Education Department, gave a survey of the work of the department, which, he said, was producing a great variety of material for the use of teachers and pupils in Jewish schools and synagogue classes.

Introducing the N.U.H.T. memorandum, Mr. Raymond Apple pointed out that it was designed not only for teachers and educational authorities but also for publishers, writers of text-books, and the community at large. The memorandum would indicate what kinds of text-books were needed.

The memorandum was severely criticised by Mr. S. Taylor, headmaster of the Kerem School. The final draft had not, he said, been shown to educationists and teachers, and the London Board of Education Committee had not been consulted.

Rabbi I. Bakst, headmaster of the New Synagogue Classes, criticised both the memorandum and the J.N.F. Education Department. The Chumash, he said, was the best and most modern text-book. He objected to an outside organisation (*i.e.*, the J.N.F.) sending educational material to the classes.

Mr. Rosser Chinn, President of the J.N.F., stated that they welcomed criticism, from which they could learn how to improve their work.

Replying to the debate, Mr. Shmuel Lowensohn, Director of the J.N.F. Youth and Education Department, pointed out that the Department were constantly appealing to teachers for suggestions and criticisms, but those who had replied to their circulars had expressed themselves as highly satisfied.

Miss Barwell, in reply to the critics of the N.U.H.T. memorandum, stressed that there was a considerable turn-over of teachers, and for temporary teachers the memorandum was useful. The London Board and its education officers had been invited to the N.U.H.T. working party, but had refused to accept.

ONLY PAKAMAC REGD RAINWEAR IS TOUGHNESS TESTED

'Toughness tests' like this happen every day—look at the strain on that seam! Lucky for her, that's a **genuine** Pakamac she's wearing. All Pakamac plastic raincoats are toughness tested to ensure seam-strength that will take far greater stretch and strain than it's ever likely to meet in a day's wear. That's why it pays to **insist on a genuine Pakamac**

• Pakamac Pete says for a free leaflet illustrating the new 1960 models and the famous Pakamac toughness test write to me at

PAKAMAC (Dept. J.C.1) MOORSIDE · OLDHAM · LANCS

It's PAKAMAC FORTNIGHT June 13th–25th

See the latest models in the shops—NOW!

HISTORICAL SOCIETY'S NEW PRESIDENT

Jewish Chronicle Reporter

Professor Norman Bentwich is the new President of the Jewish Historical Society of England. He succeeds Dr. Richard D. Barnett, who proposed his election at Monday night's meeting of the Society, held in the Gustave Tuck Theatre of University College, Gower Street, W.C.1.

Dr. Barnett recalled that Professor Bentwich had served for many years on the Council of the Society and was a distinguished figure in Anglo-Jewry—an Anglo-Jewish monument—he was equally well known in Israel, and his flow of eminently readable books continued unceasingly.

At this meeting an address was given by Mr. C. C. Aronsfeld, Assistant Director of the Wiener Library, on "Nineteenth-Century German Immigrants."

Mr. Aronsfeld said that these Germans had scarcely been noticed by the historians, for they had not come in large numbers, like those who had escaped from the Tsarist pogroms or those of their own countrymen who, about the same time, went to America. No statistics had ever fixed a figure. Between 1830 and 1930 no more than 250,000 Jews were believed to have left Germany (roughly twice as many as had entered it), and the vast majority settled in America and elsewhere.

Theirs, said Mr. Aronsfeld, was much rather a story of individuals. There certainly was a dazzling galaxy of titles among the immigrants from Germany—Chief Rabbi Adler, Sir Israel Gollancz, Sir Arthur Schuster, Sir Ernest Cassel, Baron Reuter, Dr. Ludwig Mond, Viscount Hirst, and many more. Most of them hailed from Northern Germany—Hamburg, Hanover, and Cologne; also from Berlin, and what was then the Grand Duchy of Posen (now Western Poland). By contrast Jewish immigrants from Southern Germany, usually chose the U.S.A.

In his observation on the religious aspect of his subject, Mr. Aronsfeld said that few, comparatively, of the German Jews who came to England during the nineteenth century were Orthodox in the way of their brethren a generation or so earlier. Many were Jews only in name, though even among them Jewish consciousness was often sufficiently awake to revolt against the cruelties that began to darken the latter days of the century.

Of those who adopted Christianity, a striking number chose what seemed to them the intellectually least-unsettling variety by turning Unitarians.

Yet, pointed out Mr. Aronsfeld, the inspiration of Orthodoxy also came from Germany. For the first generation of the London Adass Yisroel were Germans as well as Hungarians.

ISRAELIS SIGN SEA CHARTER

Jewish Chronicle Reporter

Israel was one of 45 States whose representatives last Friday signed a new Convention on Safety of Life at Sea, which concluded a conference held in London last week. Among the other participants were the United States, the Soviet Union, and Afro-Asian countries, including India, Japan, and the United Arab Republic.

The Israeli delegation was headed by Mr. Isaac Mintz, Legal Adviser to the Ministry of Transport. It was one of the smallest but its members took an active part, serving on four committees: the General, Construction of Ships, Life Saving Appliances, and Dangerous Goods Committees.

The Convention incorporates 58 recommendations relating to technical matters designed to make service at sea safer.

LESSON OF SINAI

Jewish Chronicle Reporter

The main lesson learned from the Sinai campaign was the importance of moving units speedily, according to Mr. Moshe Dayan, who commanded the Israeli Forces during the penetration of Sinai.

Speaking in the B.B.C. Television programme "Small World," Mr. Dayan said the Israelis had realised that their task had to be accomplished in ten days.

Some of the pupils of the Residential School for Jewish Deaf Children enjoying themselves at the annual garden fête held at 101 Nightingale Lane on Sunday, which realised £600 for recreational equipment, cinematograph shows, and outings for the children

Deputies Discuss Eichmann

Continued from page 1

Israel and he asked the Board and members of the Anglo-Jewish community to be careful at the moment at the comments they made on this issue. An eminent lawyer in England had expressed the hope that Israel would not permit Eichmann to be tried in any other country and had stated that there was ample legal justification for this trial taking place there.

In a maiden speech, Mr. CAPEL JACKLYN (Newport) said he had been approached by a large number of non-Jewish people in his constituency who felt it was right for the Israelis to try Eichmann.

The defeat of Sir Oswald Mosley's Union Movement candidates in the recent municipal elections was reported by Mr. J. DIGHT (Old Boys' Association), Chairman of the Board's Defence Committee, in his report.

89 Votes

At Moss Side West, Manchester, the Union Movement candidate had polled only 89 votes out of 3,567 votes cast. At Liverpool Exchange division, Mosley's candidate had polled 105 votes out of 2,224, and at Islington 128 votes out of 1,125 votes cast. In the North Kensington ward, Mosley's right-hand man, Geoffrey Hamm, had, despite the tremendous activity of the movement in that area, polled only 134 votes out of 3,535 votes cast.

In his monthly report, Mr. Dight said there had been evidence of considerably increased activity on the part of antisemitic organisations, and the committee had expressed some disquiet with regard to the numerous incidents which had occurred during recent weeks. The activities of the Union Movement appeared to be more widespread, and Sir Oswald was addressing meetings in many parts of London. More frequent references than previously were made to Jews.

After referring to the defeat of the Mosley candidates locally, Mr. Dight said that in those circumstances the Board might well shade down the opening remarks of the report which gave a feeling of apprehension—which existed at the time the report was produced.

Mr. Dight's report referred to a meeting which had taken place between the Committee and the National Chairman and Vice-Chairman of Ajex.

Ajex Assurance

"I was assured that Ajex wish to work loyally and harmoniously with the Committee, and it was agreed that there were no outstanding matters which should militate against this. Ajex would, as hitherto, take its full part in the deliberations of the Committee, and any variance of view would be brought to the notice of the Chairman of the Committee by the Chairman of Ajex in an endeavour to reach agreement. While the Chairman of Ajex retains full freedom of speech, he and his colleagues would endeavour to maintain an atmosphere of loyal and friendly relations between Ajex and the Committee in an endeavour to reach agreement."

The recent television broadcast in the "Probation Officer" series, dealing with a youth who daubed swastikas on a synagogue, was raised, and Mr. Dight reported on discussions he had with the Director of Drama of Associated Rediffusion and the producer of the programme. The company, he said, took care that every minority in this country should be safeguarded. In the programme it was intended to show that the youth had adopted Nazi ideas because his parents were not sufficiently well-balanced to guide him. The company frankly admitted to Mr. Dight that although this was their intention, the programme had failed hopelessly and had created something which they never intended.

Mr. A. SUPER (Pontypridd) was strongly criticised by some Deputies for saying that Jews could have supported the World Refugee Year appeal better than they had done.

Councillor S. DAVIES (Manchester, Higher Broughton) retorted that World Refugee Year had been led by Jews who had given to the appeal generally in addition to their contributions to Corra. "Jews have done their duty in every possible way," he said.

Mrs. ELSIE JANNER (Newcastle upon Tyne, Jesmond) Chairman of the Education Committee (which in future will be called the Education and Youth Committee), was asked if the Board could influence the Minister of Education in regard to the removal of State aid from the Avigdor Secondary School, Stamford Hill.

She stated that the Minister had already rejected the appeal and State aid would be withdrawn at the end of August. "There is nothing further we can do. There is no need for the school to close. It can carry on as a private, independent school. As a girls' school it can apply later on for grammar-school status. The old grammar-school status was for a mixed school."

UNIVERSITY NEWS

Cambridge Tripos Results

MATHEMATICAL TRIPOS.

Part 1, Class 1—B. A. Freeman (Newnham); Class 2—J. R. Cohen (Newnham); Class 3—T. Klein (Newnham).

Part 2, Wrangler—V. M. Halpern (Jesus); Junior Optimes—R. A. N. Nabarro (Newnham).

Part 3 (Honour with distinction)—B. Landy.

NATURAL SCIENCE TRIPOS, Part 2.

Anatomy, Class 2—J. R. Salaman (Clare).

Chemistry, Class 1—M. J. Mays (Downing); Class, Division 2—J. D. Emanuel (Pembroke).

Physics, Class 1—B. D. Josephson (Trinity); Class 3—D. J. Jhirao (Selwyn).

Psychology, Class 2, Division 1—R. J. Berger (Jesus); Class 2, Division 2—A. S. Russell (St. John's); Class 3—S. H. Green (Trinity).

MECHANICAL SCIENCES TRIPOS.

Part 2 (Honours)—C. A. Lang (Emmanuel).

Examination in the Principles of Industrial Management—R. V. Jayson (St. John's).

J. L. Calmonson, of Dublin, has been appointed a Junior Sophister in Hebrew at the recent Term Honour Examinations at Trinity College, Dublin.

Michael Gilbert, of Dublin, has been awarded a Scholarship at Wesley College, Dublin.

John Ronald Fenner, LL.B., has been awarded the City of London Solicitors' Company Grotious Prize.

EDUCATIONAL SUCCESS

Sally Phillips, aged 11, of Ilford, has been awarded a Junior Exhibition at the Royal College of Music. Her brother, Leslie, is already a Junior Exhibitioner at the College, and her sister, Jean, holds a Senior Exhibition there.

Super SHELL

SHELL you can be S for SURE of it

the real McKay for McCars

PHARMACISTS TO RAISE £10,000

University Friends' Dinner

Jewish Chronicle Reporter

Is there any likelihood that the ancient art of pharmacy may one day supersede newer skills in the world of medicine . . . and could this metamorphosis take place in the brand-new State of Israel?

Dr. Alec Lerner, Chairman of the Executive of the British Friends of the Hebrew University, believes that it will. Speaking at the fourth annual dinner and ball of the Pharmaceutical Group of the Friends, which took place on Sunday at the Savoy Hotel, W.1, he said: "The Hebrew University fully understands the important rôle pharmacology has to play in healing. I believe that pharmacists will replace surgeons and bacteriologists in the ultimate conquest of disease."

The Pharmaceutical Group has pledged itself to raise £10,000 for the erection of pharmaceutical laboratories in the new building that will one day replace the temporary premises of the only School of Pharmacy in Israel. Sunday's proceeds amounted to approximately £2,000, bring the total so far raised to about £7,000.

Certainly the achievements of the Group have not gone unnoticed in Israel. In a brochure message Dr. J. Kohlberg, President of the Pharmaceutical Association of Israel, wrote: "The Pharmaceutical Group in England—considering its numbers—has done more than any other group to help towards the building of the new School of Pharmacy in Israel." And Dr. Max Donbrow, Chairman of the Group, who presided, read a telegram of good wishes and appreciation from Professor B. Mazar, President of the Hebrew University.

Among the 130 guests present were members of the Group's newest offshoot, the recently-formed Younger Pharmaceutical Group, which caters for just-qualified and student pharmacists.

The guest of honour was Professor W. H. Linnell, Dean of the University of London's School of Pharmacy. Other guests included Professor C. A. Keele, an Hon. Vice-President of the Group, who is Professor of Pharmacology at the Middlesex Hospital Medical School, and Mr. Moshe Ofer, First Secretary of the Israeli Embassy.

FIRST JEWISH MAYOR

Tottenham Installation

By a Correspondent

Councillor Harry Langer was last week installed as the first Jewish Mayor of Tottenham.

The Mayor being invested with his chain of office

A member of Tottenham Synagogue, the Mayor appointed the minister, the Rev. I. Chazen, as his chaplain. Mr. M. Rebuck, President of the synagogue, made a presentation to the Mayor of a Magen David, hung on a blue and white ribbon, to be used as the chaplain's badge of office.

EUROPEAN LEADERS MEET IN LONDON

Problem of the Aged

By a Correspondent

The meeting of a number of leaders of European Jewish community organisations, held in London this week, was one of a series called for an informal discussion of common problems. It was organised by an *ad hoc* committee of participants in a panel discussion, "Looking Ahead in Europe," one of the highlighted sessions of the 1959 Overseas Conference of the American Joint Distribution Committee.

At a former meeting, held in Paris in April, Dr. Astorre Mayer, President of the Jewish community of Milan, was elected to serve as Chairman *pro tem.*, and Mr. Murray Sklar, of the American Joint Distribution Committee staff, was asked to act as Secretary *pro tem.* The group also decided to devote a large part of the next session to a study of problems of the aged and London was selected as the site, so that the group might visit the Jewish homes for the aged.

Other members of the group at the London meeting included Mr. H. O. Joseph, Chairman, Central British Fund, London; Mr. H. Galinski, Chairman, Juedische Gemeinde zu Berlin, Berlin; Mr. O. Heim, President, Verband Schweizerischer Juedischer Fluechtlingshilfen, Zürich; Mr. G. Josephson, President, Mosaiska Foersamlingen, Stockholm; Mr. C. Kelman, Vice-President, Fonds Social Juif Unifie, Paris; Mr. L. Maiersdorf, President, Maison de Retraite pour Vieillards, Brussels; Mr. I. Noah, President, Conseil Central des Communautes Juives de Grece, Athens. The meeting was also attended by Mr. C. H. Jordan, Director-General of the American Joint Distribution Committee, and Mr. H. Katzki, Deputy Director-General, American Joint Distribution Committee.

The Central British Fund was the host for the occasion. There was a seminar on community programmes for the Jewish aged, led by Dr. L. Molnar, American "Joint" consultant on problems of the aged, with participants from London organisations, including Lady Henriques, of the Employment Fellowship; Mrs. Michael Levy, the Home for Aged Jews; Mr. S. Cross for the Jewish Board of Guardians; and Mr. M. M. Pottlitzer for the Central British Fund and the Association of Jewish Refugees.

The second day of the meeting was devoted exclusively to a tour of organisations and homes for the aged.

Further meetings are planned to prepare a report to the 1960 American Joint Distribution Committee Conference in November.

In a Few Lines . . .

A new club, named the **Hornsey** and **Wood Green** Synagogue Mixed Social Club, at Wightman Road, N.8 (off-Turnpike Lane), for the 40s-60s, has been formed. The club meets on Mondays from 7 p.m.

Members of the **Edgware** and District group of the League of Jewish Women heard Dr. Waley Greengross give a talk on "Sex Education of Children," at the home of Mrs. J. H. Schotness, of 77 Green Lane. The members helped at cinema collections for the Duke of Edinburgh's appeal for World Refugee Year.

A library of Jewish books, presented to **Muswell Hill** Synagogue Adult Education classes by Mr. Peter Morgan and his children, in memory of his wife, Elfi, was dedicated by the minister, the Rev. S. Brazil. A bookcase was presented by Mr. and Mrs. R. Frank, parents of the late Mrs. Morgan.

At the annual prize-giving of the **Redmans Road Talmud Torah**, E.1, Mr. Charles Shaw presided and Mrs. Shaw distributed the prizes. The speakers were Dr. S. Fundaminsky, Rabbi M. Frydman, the Rev. J. K. Goldbloom, Dr. S. Sacks, and Mrs. J. Corman. Mr. J. Bard, the headmaster, gave a report.

On the occasion of their marriage, Mr. Louis Wober, a former Chairman of the **Four Aces Charity Committee**, and his bride, formerly Miss Renee Sklarek, were appointed Life Governors of the Home for Aged Jews, London, S.W.

Councillor Mrs. Sally Sherman, the Mayor of **Hackney**, gave a reception to members of the local Poale Zion and friends at the Town Hall, Hackney, on Sunday, at which Mr. Harold Miller, National Chairman of Poale Zion of Great Britain, spoke on the position of Poale Zion and its connections with Mapai in Israel and the Labour Party in this country.

Members of the **Barking and Becontree** Hebrew Ladies' Guild visited the Old Age Home at Grove House, Highbury, and provided the residents with a concert consisting of Hebrew and popular songs given by the Tenth Anniversary Choir, conducted by Mr. Jack Rose, and a tea and cigarettes.

Miss Miriam Moses was the speaker at the sixth annual luncheon of the **Stamford Hill** Mizrachi Women's Society, held at the Marcus Samuel Hall, and attended by 150 members and friends. Her subject was social welfare in Israel.

At the tenth birthday party of the **Essex** Friendship Club which coincided with the ruby wedding of the Chairman, Mrs. P. Mann, a presentation was made to her of a ruby Venetian flower vase on behalf of the officers and members. The birthday cake given by Mr. and Mrs. J. Newmark was cut by one of the oldest members—83-year-old Mrs. P. Cohen.

Synagogue Election

FINCHLEY CENTRAL

N. Vogel, President; H. Rosenthal, Vice-President; H. Best and L. Thei, Wardens; H. A. Ashton and A. J. Stollar, Treasurers; H. Mond, Auditor; and B. Fieldman, M. Foy, J. Graff, R. Henry, S. I. Lipman, J. Litman, H. Needleman, H. Offenbach, L. Rubin, L. Rudolf, J. Schenk, H. Schmerkin, M. Shaw, and H. Sheridan, Committee.

WOMEN'S LEAGUE ELECTIONS

West Ham: Mrs. H. Waldman, Chairman; Mrs. M. Woolf, Vice-Chairman; Mrs. G. Shaw, Treasurer; and Mrs. E. Cooper, Hon. Secretary.

Golders Green: Mrs. W. Lewis, Chairman; Mrs. M. Malnick, Vice-Chairman; Mrs. I. Israel, Treasurer; and Mrs. M. Lytton, Hon. Secretary.

Finchley: Mrs. Sallie Goldner, Chairman; Mrs. B. Novitt, Vice-Chairman; Mrs. L. Miller, Treasurer; Mrs. V. Raven, Publicity Officer; and Mrs. E. Harris (10 St. Mary's Avenue, N.3), Hon. Secretary.

Ilford: Mrs. P. White, Chairman; Mrs. N. Marks, Vice-Chairman; Mrs. M. Harris, Treasurer; and Mrs. H. Manches and Mrs. S. Westbrook (CREscent 9927), Joint Hon. Secretaries.

GRUNWALD "FLED TO ISRAEL"

Prosecutor at the Old Bailey

From a Special Correspondent

During the continued hearing of the case against Friedrich Grunwald and others at the Central Criminal Court on Friday, Mr. Mervyn Griffith-Jones, for the prosecution, addressing the jury, said that when frantic efforts to raise a further £2,500,000 to complete a take-over deal had failed Grunwald had fled to Israel.

The jury might think, he said, that that was not a very courageous way of facing his difficulties, but they were not trying him for lack of courage. Those of them who remembered their "Hamlet" might remember the line: "Thus conscience does make cowards of us all." They might think it was conscience that was making a coward of Grunwald—conscience, because he had been a party to the most dishonest taking and using money, not only of the State Building Society, but of a number of other companies. That alone, the jury might think, was the motive for his sudden disappearance in that moment of crisis to what, perhaps, was the comparative safety of Israel.

There came a time when he was unable to raise the balance of the money needed to complete the Lintang and Ely Brewery take-overs. His efforts to obtain £2,500,000 from the Co-operative Building Society were unsuccessful, and on September 13 he and his wife fled to Israel.

CHIEF RABBI NOT TO BE WITNESS

From a Special Correspondent

At the hearing on Monday, June 20, before Mr. Justice Salmon, of the case of Lincoln *v.* Daniels, Mr. Neville Faulks, Q.C., closing his case for the plaintiff, stated that he had said in opening that he was going to call the Chief Rabbi as a witness for Mr. Ashe Lincoln. But, as Mr. Ashe Lincoln's character had not been generally attacked, he did not now propose to call the Chief Rabbi.

RECEIVED

Readers' Gifts to Chilean Earthquake Fund

To date £203 13s. has been received from the following for the Chilean Earthquake Fund: Harry and Abe Sherman Foundation, Cardiff, £200; B. Goldstein, £2 2s.; A. Cohen, £1 1s.; and J. Jacobs 10s.

The total for the Agadir Relief Fund now stands at £6,270 6s. 6d.

MAX FACTOR

is changing the face of lipstick fashion

GOLDEN HONEY

a gorgeous honey pink

PINK BRANDY

a bewitching bronzy Pink

Jewels by Asprey

NEW HIGH FASHION COLOURS IN HI-FI LIPSTICKS

both different . . . daring . . . divinely chic!

Hi-Style — a lipstick, a mirror, all-in-one elegant case — complete with Hi-Fi lipstick. 7/9

Hi-Fi lipstick in golden case. 6/6

Refills to fit Hi-Style or Hi-Fi case. 4/3

GUARANTEE. Buy Max Factor Lipstick and use according to directions. If you don't agree that you look lovelier than ever before, the very first time you use it, simply return the unused portion to Max Factor, 16 Old Bond Street, London, W.1, for full refund. Hi-Fi is the Registered Trade Mark of Max Factor & Co., Hollywood.

In the Provinces

MANCHESTER

HOPES FOR SHECHITA SETTLEMENT

Communal Council's Moves

From our Correspondent

The policy to be adopted by the newly elected Executive of the Council of Manchester and Salford Jews was outlined in a statement by the President, Councillor Sidney Hamburger, at the first meeting of the session at the Working Men's Club on Sunday.

Councillor Hamburger, referring to the dispute between the Shechita Board and the Machzikei Hadass, said that once again the Honorary Officers of the Council had recommended negotiations with each party. They had already met the officers of the Shechita Board and were shortly to meet those of the Machzikei Hadass. He was hopeful that an agreement might be reached between the two bodies.

Dealing with youth work, Councillor Hamburger said, "the real problem was youth leadership, and one of the immediate tasks was to provide facilities for training leaders. The urge of creative Zionism was lacking among present-day youth," he added. The Youth Committee of the Council, however, could not expect to make any impact while it was hampered by lack of finance and suitable people to serve on it.

Rôle of Women

For many years the community had been fortunate in that religious leadership was in the hands of men who could inspire youth. In appointing new ministers it was the responsibility of the community to ensure that they were men who could understand and provide the answers to youth.

Councillor Hamburger dealt also with the position of women in the community. While they were active in the fields of social service and fund-raising he felt that they received insufficient Jewish education. He suggested that women might consider and discuss matters of religious significance at their society meetings.

A call for women to play a wider part in the community came from Mr. Hyman Weinberg.

Mrs. Anita Bursk proposed the convening of a conference of Jewish women, under the auspices of the Council, to further the suggestion that Jewish women could train and educate their children in the right Jewish way of life.

CALL FOR VIGILANCE

Sir Oswald Mosley's projected campaign in the provinces has been brought to the attention of the Council of Manchester and Salford Jews by a letter from the Defence Committee of the Board of Deputies.

The letter, which was read by Mr. F. Markson at Sunday's meeting of the Council, calls for the exercise of the utmost vigilance. If possible, it stated, a representative of the Council should attend any local meetings held by Mosley.

The letter also mentions the R.S.P.C.A.'s campaign against shechita and urges the Council to take note of meetings of this body.

HOME IN ISRAEL SUGGESTED

A branch in Jerusalem of the Manchester Jewish Homes for the Aged was the suggestion made by Dayan I. Golditch at the opening of a new branch-home in Leicester Road, Salford, on Sunday. "This suggestion, although only a dream and a vision, is not impossible of realisation," he said.

Dayan Golditch said he would like to see a Home in Israel where elderly Mancunians could spend the rest of their days.

From Councillor M. Baker, Mayor of Prestwich, came a call for more support from youngsters. He felt that the younger generation could now do a far better job for the Home than they have done in the past.

The Home—which accommodates 58 residents and cost nearly £60,000—was officially opened by the President, Mr. A. Golding.

It was discouraging to carry from year to year an overdraft of £11,000, and they looked to the community to meet the gap between income and expenditure, said Mr. Golding.

The Home was consecrated by Dayan Golditch and the Rev. Aaron Segal.

AJEX OUTING FOR THE DISABLED

Manchester Ajex held their annual outing for limbless ex-Servicemen on Sunday, when they took 30 members of the British Limbless Ex-Servicemen's Association to Windermere by coach.

The group were entertained to lunch and tea at the Queen's Hotel and taken for a two-hour sail on Lake Windermere.

Tribute to the work of Ajex was paid by the President of the Manchester branch of the Limbless Association, who expressed his organisation's appreciation of Ajex's efforts throughout the country in entertaining men who had given so much to the service of their country.

HULL

NEW THEOLOGICAL GROUP FORMED

From our Correspondent

Rabbi C. J. Cooper, Communal Rabbi of Hull, has formed a Jewish-Christian Study Group, consisting of clergymen of different denominations, which will devote its attention to Jewish and Christian theological researches.

By arrangement with Canon E. A. Foster, of the Church of the Transfiguration, arrangements have been made for a meeting to be held each month at the home of Rabbi Cooper, when a paper will be read and discussed. In addition to practising clergymen several well-known scholars in the sphere of Comparative Religion have expressed a wish to participate in this work.

The new Group will be a purely scholastic one devoted to study and learning. Rabbi Cooper feels that the Society will increase toleration and good will and understanding among Jewish and non-Jewish communities.

LEEDS

LORD MAYOR'S PRAISE

Guardians' Work

From our Correspondent

Alderman Mrs. Lillian Hammond, the Lord Mayor of Leeds, presiding at the Board of Guardians' annual meeting, congratulated the Board on its annual report and the excellent work it was doing for the more unfortunate members of the community.

She also praised the Board's work for mental patients, of which she had personal knowledge in her capacity as Chairman of Menston Hospital Management Committee.

The President, Mr. Charles Sumrie, presented the annual report and particularly mentioned the continued demand for the services of the Mobile Canteen. The accounts were presented by the Treasurer, Mr. Albert Morris, who praised the efforts of the Concert Committee in raising half the Board's annual expenditure.

Mr. Oliver R. M. Sebag-Montefiore, President, London Jewish Board of Guardians, spoke of the rôle the voluntary services had to play in partnership with the statutory services.

NO DECREASE IN POVERTY

An impression that poverty among Leeds Jewish families is decreasing is dispelled in the 82nd annual report of the Jewish Board of Guardians.

No fewer that 408 Jewish families received relief or help during last year; 98 children came under the care of the Board because of family circumstances.

A record number of 12,876 meals were delivered to incapacitated members of the community; 27 interest-free loans, totalling £1,267, and six dowries totalling £385 were also granted during the year.

HOME FOR AGED CONSECRATED

The Home for Aged Jews and Home of Rest and the New Wing were consecrated in the presence of leading members of the local Jewish community, with Mr. M. Zermansky, Chairman of the Homes, presiding.

Mr. Manny Cussins opened the New Wing, and the consecration was conducted by the Chief Rabbi assisted by Rabbi Dr. H. Medalie, the Rev. S. Stern, the Rev. J. Israelstam (Bradford), Rabbi I. Chait (Sheffield), and Rabbi J. Apfel.

Tablets recording the event were unveiled by Mrs. Brodie and Mrs. M. Cussins.

The Chief Rabbi stated that, at one time, the Homes in London had served the whole of the Anglo-Jewish community but with the growth in importance and ability of provincial communities, Homes were being established on a regional basis. It appeared that each Management Committee vied with each other in providing extra amenities, not in a spirit of competition, but so as to ensure that the buildings erected represented homes and did not have an institutional atmosphere.

BRADFORD

The Bradford Jewish Institute Dramatic Society presented Austin Steele's "Friends and Neighbours" to large audiences at the Jewish Institute on three nights.

Mrs. Philip Jerome and Mrs. William Jerome were hostesses at a reception, which raised more than £230 towards the forthcoming bazaar in aid of the Jerusalem Baby Home.

TORQUAY

Chief Rabbi's Request

From out Correspondent

The neighbouring communities of Bristol, Bournemouth, and Plymouth have been approached by the Chief Rabbi to take an interest in the religious life of the local community.

This information has been conveyed in a letter from the Chief Rabbi's Office to the Torquay and Paignton Hebrew Congregation as a result of Dayan A. Steinberg's visit to Torquay last February to inquire into the religious situation there.

Councillor Ernest Freed has been re-elected Chairman of the Chelston Ward Liberal Association.

PLYMOUTH

MINISTER INDUCTED

The Rev. Irvin Broder was inducted into office by Dayan M. Steinberg on Sunday.

Mr. Broder, aged 29, who was born in this country, studied at the Tree of Life College. For five years he taught at the New Synagogue Hebrew Classes, London, and also at the Woodside Park adult classes. He is keenly interested in youth work and has been a club leader and club ministerial officer in North and North-West London.

IRELAND

J.P.A. WORKERS HONOURED

From our Correspondent

At a banquet in honour of Arthur Newman, P.C., and Michael Jacobson, Hon. Life Presidents of Dublin J.P.A., in tribute to their lifelong services to the Jewish national cause, a plaque bearing their names (and that of the late Morris Ellis, P.C.) was handed by the Chief Rabbi of Ireland, Dr. Isaac Cohen, to the Israeli Ambassador to Switzerland, Mr. Jacob Linton, to be placed in the office of the Zionist Federation in Jerusalem.

The banquet, held at the Greenville Hall, was under the auspices of Dublin J.P.A., whose Chairman, Mr. W. M. White, presided.

Regret was expressed at the inability of Mr. Michael Jacobson to be present.

Mr. Arthur Newman said it was the duty of every Jew to give all possible financial help to Israel until such time as she was able to carry on the work of the nation without outside help.

Other speakers at the banquet were Professor J. Weingreen, Councillor R. Briscoe, T.D., and Mr. M. Abrahamson, Vice-Chairman, Zionist Council of Ireland.

A talk on her recent visit to the United States with the Chief Rabbi, given by Mrs. Isaac Cohen, was the main item of a social evening, held by the Dublin Daughters of Zion in aid of Jewish Women's Week at the home of Mr. and Mrs. S. Daniels (4 Ovoca Road).

SOUTHEND

J.N.F. DIRECTOR WECOMED

From our Correspondent

A special meeting was convened last week by the Southend J.N.F. Commission, at the invitation of Mr. and Mrs. R. Angel (43 Chadwick Road, Westcliff), to bid farewell to Mr. Harry Sabel, Director of the J.N.F. (who is returning to Israel shortly), and to welcome his successor, Mr. Ram Haviv.

Mr. Isaac Freedman, Chairman of the Commission, who presided, said that J.N.F. workers throughout the United Kingdom would sorely miss Mr. Sabel, whose wise counsel and unruffled affability had endeared him to all.

Paying a warm tribute to Mr. Haviv, Mr. Sabel said that they were colleagues in Israel's defence forces during the Israeli-Arab War. Mr. Haviv came from the Prime Minister's Office, where he had been Economic Secretary to the Cabinet and was a great admirer of Britain and British Jewry.

Mr. Haviv said that Mr. Sabel's splendid work for the J.N.F. was widely known and freely recognised. He himself would try to follow in his footsteps in the same loyal and conscientious manner.

At the general meeting which preceded, Mr. Coleman Levene, the Treasurer, said that in the first nine months no less than £4,782 had been raised and he expected that at the end of the financial year the total would exceed £6,000.

SHEFFIELD

ZIONIST MINUTES SOUGHT

From our Correspondent

An effort is to be made to trace the missing minutes of the Zionist Association and then to have the complete records bound, it was announced at a meeting of the Council at the Jewish Centre.

The minute book of the original society, formed in 1897, is still in existence, but the history of the society is not continuous since then. In its present form it goes back to 1935, and it is hoped that inquiries will fill in some of the gaps in the records.

Mr. B. Cohen presided and the following were elected: Mr. A. Krausz, Hon. President; Rabbi I. Chait, Dr. M. Friedlander, Alderman I. Lewis, Mrs. S. Feinhols, Mr. L. Blaskey, Mr. C. Cantor, Mr. J. Cohen, Hon. Vice-Presidents.

Mr. N. Morris, of London, assistant to the Provincial Organiser of the Zionist Federation, spoke on the Zionist Congress elections which will take place later this year.

A flower-arranging competition was an added attraction at a "bring-and-buy" for fruit and flowers, held at the home of Mrs. C. Caplan, Common Lane. The "bring-and-buy," in aid of the Federation of Women Zionists, raised £30.

The Maccabi Junior dramatic section made their first public appearance on the stage of the Library Theatre in the Sheffield and District Amateur Theatre Association's one-act play festival. The group entered in three sections, the Open, Comedy, and Youth classes. The play, "The Godsend," by Nina Warner Hooke, was produced by Manny Levy.

A "coffee morning" at the home of Mr. and Mrs. A. E. Isaacs raised £40 for Wizo.

BRIGHTON

Over £78 has been raised by the Brighton and Hove Women's Mizrachi Society for the Child Resettlement Fund, the proceeds of a social afternoon, at which the hostesses were Mrs. R. Singer, Mrs. M. Benjamin, and Mrs. A. Zeltser, and a garden party held at the home of Mr. and Mrs. B. Cowan.

CARDIFF

To mark the occasion of their ruby wedding Mr. and Mrs. Abe Rose, of Cyncoed, presented gifts to each member of the Penylan Home for Aged Jews. In addition they gave donations to the Home, the Jewish Board of Guardians, the Chevrah Bikur Cholim, and the G'millus Chassodim Society.

EDINBURGH

As a result of the dinner-dance organised by the B'nai B'rith Salis Daiches Lodge, £300 was raised for World Refugee Year.

ELECTED TO OFFICE

BIRMINGHAM: Jewish Entertainments Society—A. Benson, Chairman; R. Kaplan and G. Solomon, Joint Vice-Chairmen; B. J. Goldstein, Treasurer; and J. Ritterband, Secretary.

BRIGHTON: Reform Synagogue Ladies' Guild—Mrs. C. Beck, Chairman; Mrs. G. Tack, Vice-Chairman; Mrs. L. Bresler, Treasurer; and Mrs. N. Pollins, Hon. Secretary.

CORK: Hebrew Congregation—G. Y. Goldberg, President and Acting Hon. Secretary; M. Elyan, Vice-President; and P. Cowan, Treasurer.

DERBY: Hebrew Congregation—S. Levi, President; J. Morris, Treasurer; L. V. Fraser, Hon. Secretary; and J. Rose and S. Simpson, Wardens.

GLASGOW: New Synagogue—M. Newman, President; B. M. Gee, Vice-President; H. Kinsell and M. Anson, Wardens; Mrs. M. Kinsell, Treasurer; and Mrs. I. Miller, Secretary.

HULL: Board of Guardians' Flatlets' Management Committee—J. Levy, Chairman; H. March, Vice-Chairman; H. Rose, Treasurer; and Mrs. Q. Goldstein, Hon. Secretary.

IRELAND: Committee of the Chief Rabbinate—A. Benson, P.C., President; W. A. Newman, E. G. Schwartzman, Vice-Presidents; A. Elzas, Treasurer; E. M. Isaacson, Hon. Secretary.

LEEDS: J.N.F. Fellowship—Dr. M. Roll, Chairman; Dr. H. Silman, Vice-Chairman; Dr. J. Freeman, Treasurer; Mrs. M. Roll, Mrs. J. Freeman, Joint Hon. Secretaries; Mrs. M. Masser, Cultural Chairman.

LIVERPOOL: Ladies' Bikur Cholim Society—Mrs. M. Cohen, President; Mrs. B. Myers, Treasurer; Mrs. H. S. Henkewich, Secretary; and Mrs. L. Quest, Boxes' Secretary. **Zionist Society**—A. Winik, Chairman; M. Schofield, Treasurer; and A. Max, Hon. Secretary.

MANCHESTER: Central Synagogue S. N. Flax, President; S. Phillips, Vice-President; I. Fromson, Treasurer; A. Harris, Warden; the Rev. S. Olsberg, Hon. Secretary; and L. Mann, Warden, Beth Hamedrash. **Great Synagogue**—H. Meek, President; Dr. D. Livshin, Vice-President; B. Schypiro, Treasurer; W. Stone and H. Bor, Wardens; H. Davis and G. D. Franks, Elders; and Dr. B. Wilkins, Board of Deputies. **Higher Broughton**—I. Sandler, President; M. Bernstein, Vice-President; H. Marks, Treasurer; E. Normie, Warden; and M. Bartle, Hon. Secretary. **Withington Congregation**—C. Hassan, Parnas-Presidente; M. N. Jeuda, Vice-Presidente; E. Sassoon, Gabay; and J. V. Shabetai, Parnas-Secretary.

PRESTON: Hebrew Congregation—Councillor Dr. A. Korn, President; M. Markus, Vice-President; Dr. W. Niman, Warden; S. Fine, Treasurer; and P. Ehrenzweig, Hon. Secretary.

BOURNEMOUTH HEBREW CONGREGATION (Wootton Gardens) REBUILDING PROJECT

The Executive announce that, **as from July 8, 1960**, the builders and contractors will be in possession of the Synagogue for a period of approximately one year.

An ambitious rebuilding programme will be in operation. The new Synagogue will provide accommodation for 1,000 worshippers with enlarged Social Hall, Classrooms, etc. All other facilities and amenities will be greatly improved.

During the rebuilding operations the usual **Daily Services** and **Services on Shabbosim and Yom Tovim** will be held at

THE QUEEN'S HALL, BATH ROAD, LANSDOWNE, BOURNEMOUTH

Visitors are warmly invited to attend.

The usual Sabbath Children's Services and Hebrew Classes will be held regularly—for full particulars please apply to: **Secretary, Temporary Offices**, Glen Fern Chambers, Glen Fern Road, Bournemouth, telephone Bournemouth 27433.

B. HORWITZ
Hebrew Bookseller
TALISM · MACHSORIM
Tefilin, Mezuzot, Mantles, Talis Bags & Capps
12, Bury New Road, M/cr., 8 (BLA. 6585)

BIRMINGHAM

RE-ELECTION DECLINED

From our Correspondent

Mr. George Harris, presiding at the annual meeting of the Hebrew School Parent-Teacher Association, said that the year had been the least successful in the history of the Association.

Mr. Harris, the son of the former headmaster, the late M. S. Harris, declined to be re-elected and it was decided that the new committee should not be elected until September, when an open meeting of all parents would be convened and the Parent-Teacher Association reconstituted, if necessary, and a new committee and executive elected.

By permission of Mr. and Mrs. Brown, who are non-Jews, a garden fête and fun fair was held at their home (45 Greenhill Road, Moseley) in aid of the Cotton Youth Institute. The fête was opened by Mr. and Mrs. Johnny Plotnek.

The Rev. Dr. Chaim Pearl, who has been appointed minister to the New West End Synagogue, London, will preach his farewell sermon tomorrow (Sabbath) at the Singers Hill Synagogue.

The third annual bazaar of the Central Synagogue Ladies' Gould was held at the Malcolm Locker Hall of the New Central Synagogue, Pershore Road. The proceeds are being devoted to equipping the Malcolm Locker Hall.

HARROGATE

Mr. Sandy Royston, a member of the Committee of the Harrogate Hebrew congregation, has been elected Chairman of the Harrogate branch of the United Commercial Traveller's Association.

NOTTINGHAM

The matron and several members of the staff of Ellerslie House Hospital and patients who could travel were taken on the annual outing arranged by the Nottingham branch of Ajex. The venue was Radcliffe Hall, the headquarters of the Radcliffe-on-Trent British Legion. Sweets and cigarettes were distributed, both to those who went on the outing and to those unable to travel.

GLASGOW

DAY SCHOOL PLANS

Search for Premises

From our Correspondent

Difficulty is being experienced in finding premises in a suitable area for the establishment of a Jewish day school, said Mr. Joseph Woolfson when he presided at the annual meeting of the Glasgow Talmud Torah and Board of Jewish Education, which was held in the Talmud Torah building on Monday.

Mr. Woolfson stated that at present they had two properties—one in Whitecraigs and the other in Giffnock—under consideration.

Surveying the work of the Board from 1952, since when he was the Chairman, a position from which he was retiring, Mr. Woolfson said that an overdraft of almost £7,000 had been wiped off, due to the efforts of the Functions Committee.

The Joint Treasurers, Mr. Louis Daets and Mr. Wolf Silver, in their report, stated that the total revenue for the year amounted to £8,113, compared with £7,936 for 1959. The income from the Functions Committee was £2,764, a record sum from that source. There was a surplus of £697.

Mr. David W. Haase, the head teacher, said that a census was taken last October and it was found that between 75 per cent and 80 per cent of the children living in the south side of the city were receiving Jewish education. The remaining 20 per cent were girls, and it was very difficult to get girls to attend *cheder*.

Dr. I. E. Burton and Mr. J. P. Jacobson were appointed Hon. Vice-Presidents of the Board in recognition of their services.

Among those elected were: L. Daets, Hon. Life President; E. Goldberg, Chairman; M. Goldberg and Dr. R. Steen, Vice-Chairmen; L. Daets and W. Silver, Joint Treasurers; and L. Pickles, Secretary.

WOLFSON £2,000 GIFT TO J.L.B.

The Isaac Wolfson Foundation has given £2,000 to the Jewish Lads' Brigade in Scotland to assist them in the scheme to build their own club rooms.

Mr. Wolfson, who is a native of Glasgow, served in the local company of the J.L.B. as a boy.

A site in Albert Road, Crosshill, has been acquired for the building of the proposed premises. The estimated cost of the project is £10,000, and an appeal, which was recently launched among members of the Glasgow community, has elicited a generous response.

SIR M. BLOCH'S APPOINTMENT

The Glasgow University Dialectic Society has appointed Sir Maurice Bloch as its Hon. Vice-President.

Sir Maurice has also been appointed Hon. Life-President of the Chevra Kadisha-Beth Jacob Synagogue, Glasgow.

GARDEN FETE

More than £1,400 was raised as a result of the annual garden fête of the Jewish Old Age Home for Scotland held in the grounds of the institution at Glasgow.

The opening ceremony was performed by Mrs. S. Krantz. Mr. A. A. Collins, Chairman of the Home, presided.

LIVERPOOL

AID FOR THE AGED

From our Correspondent

There was a gathering of several hundreds at a garden party held on Sunday in aid of the Home for Aged Jews. It was organised by the Home's Ladies' Guild and took place in the spacious grounds of the Home.

It was declared open by Mr. and Mrs. Saul Rosenblatt. Lord Cohen of Birkenhead, the Hon. President, in a reference to the Home's recently opened hospital wing, said it was the community's responsibility and it could be maintained at the highest level only by the community's enthusiasm for it.

Other speakers were Mrs. L. Cowan, Chairman of the Ladies' Guild, who presided, and Mr. J. Morris, Chairman of the Home.

Among those on the platform were Alderman J. Braddock, Leader of the City Council, and Alderman Mrs. E. M. Braddock, M.P.

The hope that an association of former pupils might be created was expressed by Mr. B. B. Benas, the guest speaker at the Talmud Torah's prizegiving on Sunday. The prizes were distributed by Mrs. H. Beacon, to whom a presentation was made by Ian Abrams, best boy by examination, to whom a £5 prize was awarded.

Mr. B. Greenhill, Chairman of the Managers of the Hebrew Primary School, said the spirit of the Talmud Torah permeated the Primary and the King David Schools.

Mr. W. Morgan addressed the Crosby Jewish Literary Society on "Membership of Parliament."

Alderman A. L. Caplan has been re-elected Chairman of Liverpool Fire Services Committee.

Mr. B. B. Benas addressed the Young Women's Mizrachi Society on the Bar Ilan University, Israel, of whose British Academic Advisory Committee he is a member.

MIDDLESBROUGH

Mr. P. E. Richman, Treasurer of the Middlesborough Hebrew congregation, has been elected to the Council of the Association of Trade Protection Agents.

ST. ANNES

Over £20 was raised for Ziona's Israel funds at a "peach tea" held at the home of Mrs. O. Senator.

Art Notes

A FANTASTIC VISIONARY

By F. C. STONE

In his new series of paintings of Leda and the Swan at the Matthiesen Gallery **Sidney Nolan** stands out as a visionary of fantastic imagination. He is not illustrating a pretty myth but caught in a frightful nightmare. The pictures are mainly nocturnes and the two participants seem involved by their passion in great elemental masses of earth, air, and water, sometimes flying, sometimes floating, sometimes swimming, sometimes standing. In some Leda is Harlequin, in others Caliban. The bodies mingle and exchange attributes till one does not know which is which. The painting is thin and comb-scraped like the grain of marquetry, and the colour, with its reds and yellows of sun and moon and its indigo sea streaked with blood, is tremendous.

If there is not much fresh to say about the new retrospective exhibition of **Pinchus Krémègne** at the Adams Gallery, it is not for want of merit in the pictures. The easiest artist to write about is the one who changes his style for every exhibition. Krémègne was never an imaginative artist like Soutine; he has always painted the conventional subjects directly, and was earlier surrounded by Cézanne, Renoir, Derain and other great spirits whose influence naturally touched him. He had already achieved looseness when many artists were tentative and tight. Works like "Intérieur Paysan" of 1926 and the jewel-like "Cagnes" of 1929 are now matured. He has always been a master of solid paint within the frame, particularly in his landscapes, and it is by this quality, at a discount today, that he is likely to give lasting pleasure.

Decorative enamels are being shown by **Edward and Thelma Winter** at the Woodstock Gallery. This modern use of an age-old technique by fusing it with steel brings artist and architect back into the close alignment of sculpture on stone buildings. Used in conjunction with curtain-walling, it not only weathers perfectly by also assimilates the texture of the building.

FIRST EXHIBITIONS

Three painters, all in their fifties, are having their first London one-man exhibitions. At the Reid Gallery, **Gerard Frankl** shows gouaches of Alpine scenery and London. Frankl, who left Vienna in 1938, has lived in London ever since and is a lecturer at the Courtauld Institute.

Quite different from these sensitive impressions are the large, strongly coloured, almost violent designs of **Yehoshua Kovarsky** at Gallery One. He was born in Vilna in 1907, has lived in Israel, and now resides in Los Angeles. Those who know Yankel Adler's paintings will recognise some of the influences at work here, but there is not the same controlled designing of space, or the intuitive selection of colour.

Marcelle Cahn who is having a retrospective exhibition at the Kaplan Gallery is a gifted artist. This exhibition traces her career from Expressionism and Cubism to the rather stark, geometric abstraction which she now favours. In all forms there is evidence of talent and taste, but when she forgets *isms* and is herself, as in the gay little *collages* and watercolours, she is a painter of much individual charm. C.S.

IN THE SALEROOM

By a Correspondent

A sale of topographical books at Sotheby's next Monday includes "Travels and Adventures in East Africa" by the Jewish explorer, Nathaniel Isaacs.

Nathaniel Isaacs' book is regarded as an authentic history of early Natal with special reference to Zulu life and lore.

PERNOD 45

FROM YOUR WINE MERCHANT
Sole Importers
J. R. PARKINGTON & CO. LIMITED
161 New Bond Street, London W.1.

PADDINGTON BUILDING SOCIETY

Established 1879

Maintains its Investment Rate at

4½%

(Income Tax Paid by Society)

and its long-standing reputation for Security and Integrity.

For Brochure apply:
The Secretary,
19, GREAT WESTERN ROAD,
LONDON, W.9
(close Westbourne Park Station)
'Phone: LORds 1209

NEW FLOORS FOR OLD

We repair, renew, renovate all types of floors.

WOOD BLOCKS — LINOLEUM
PARQUET — RUBBER
OVERLAY — PLASTIC
STRIP FLOORS — CORK

OVER 40 YEARS' EXPERIENCE AT YOUR DISPOSAL

Quotations & advice with pleasure
HACKNEY FLOORING CO.
34-36, Lauriston Road, Hackney, London, E.9
AMHerst 5471-2

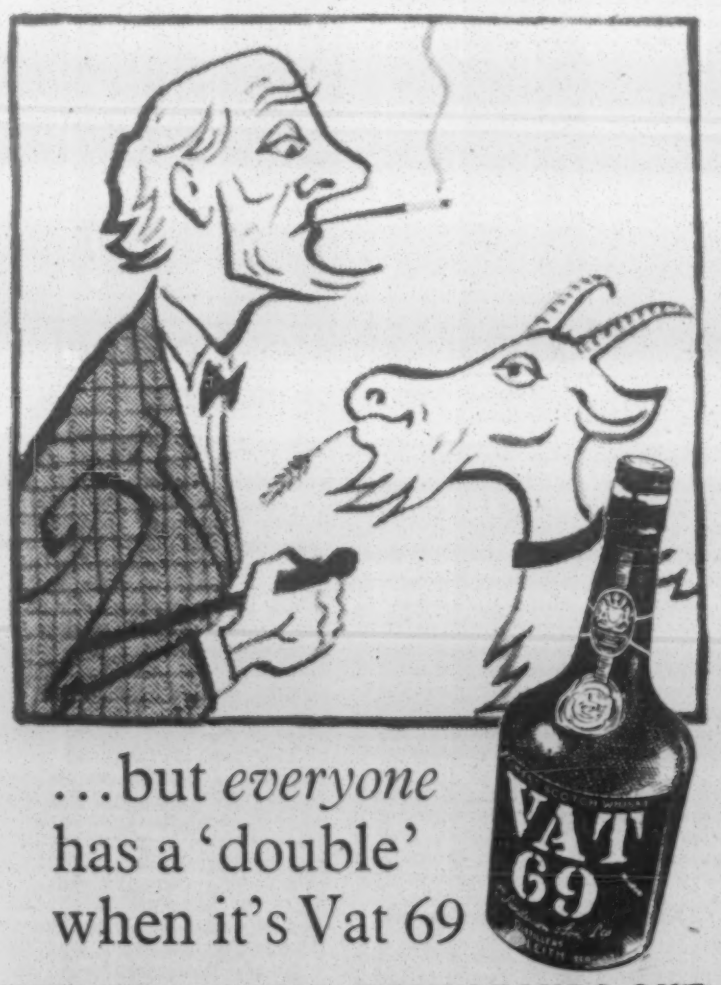

...but *everyone* has a 'double' when it's Vat 69

THE ONE SCOTCH THAT STANDS OUT

Prices in U.K. 37/6 bottle · 19/6 half-bottle · 10/- quarter-bottle · 3/10 miniature

"Our dinners make history in London Gastronomy . . . . " said Talleyrand

CHARLES-MAURICE-DE TALLEYRAND-PERIGORD 1754-1838
FOREIGN MINISTER OF THE DIRECTOIRE, OF NAPOLEON 1st AND LOUIS XVIII AND AMBASSADOR UNDER LOUIS PHILIPPE

That was in April 1843 when the famous French Statesman had crowned his diplomatic career by initiating the "entente cordiale". His Salon was a few steps from where SELBY'S now stands. The tradition of fine Banqueting still lives on in Hanover Street—as in the days of this famous banqueting statesman . . . . . at

SELBY'S OF MAYFAIR

BANQUETING SUITES AND PRIVATE ROOMS FOR 10-300 PEOPLE

Write for fully illustrated brochure to

HANOVER STREET, W.1 · MAYFAIR 0826 & 7152

Our New Intimate RESTAURANT
Offers you FIRST-CLASS CUISINE
FIRST-CLASS SERVICE
Open from Monday to Thursday, 12 noon to 3 p.m. and 5.30 p.m. to 8 p.m. Friday, 12 noon to 3 p.m.
FULLY LICENSED

Under the Supervision of the Beth Din Kashrus Commission

FOR 2 WEEKS FROM 3rd JULY

GAUMONT, Camden Town
GUIliver 2446
GAUMONT STATE, Kilburn
MAida Vale 8081
SAVOY, Holloway
NORth 4470
GAUMONT, Stamford Hill
STAmford Hill 1504

PARAMOUNT PRESENTS
Cecil B. DeMille's
PRODUCTION OF
The Ten Commandments
TECHNICOLOUR (R) & VISTAVISION (R)

DAILY 2.15 & 7.10
SUNDAY 6.20

Savoy, Holloway
2.5 & 7.10. Sun. 6.20

SEATS AVAILABLE AT ALL PERFORMANCES OR BOOKABLE IN ADVANCE NOW FOR EVENINGS ONLY AND SATURDAY MATINEES

J. AISENTHAL

well known as the best manufacturer of ARK CURTAINS, CHUPPAHS, SEFER TORAH MANTLES, Desk and Pulpit Covers. Over a dozen designs in Gold Thread & Silver & Gold Wire (non-tarnishable).

Challah Covers, Talis & Tefilin Bags
Presents for every occasion. Also Silver Breastplates, Bells, and Pointers

33, GREENFIELD STREET, E.1
'Phone: STA. 0370. BIS. 2626

News from Abroad

EGYPT'S "CLOAK AND DAGGER" MEN

Twenty Awaiting Trial in Israel

FROM OUR OWN CORRESPONDENT

Tel Aviv

More than sixty Egyptian and Syrian spies have been arrested by the Israeli Security Services since the Sinai campaign. Forty of them have already been sentenced to a total of 260 years of imprisonment, and the other 20 will shortly be tried.

Among those still to be sentenced are eight Israeli Arabs, who are accused of organising a spy ring for the Syrian Deuxieme Bureau (Intelligence) and of trying to organise an Arab underground movement in Israel.

But despite their failure up till now, the Egyptians are intensifying their "brain struggle" with the Israeli Intelligence Services with the clear object of preventing the Israeli counter-espionage from detecting their spies. Lately it has been noticed that the U.A.R. is doing her utmost to improve the standard of her agents, either by recruiting them among foreigners who often visit Israel or even among Israelis who might supply them with tactical, strategic, or scientific information. So far their efforts have not been very successful. The foreigners were arrested, and after their arrest also revealed to the Israeli Security Services the "cover addresses" in Europe and other methods of communications. As to the efforts in recruiting Israeli Jews, in some cases the Egyptians succeeded but eventually these Jews became "double agents," who brought about the arrest of their contact men and their collaborators.

Until 1954 there were German ex-Intelligence Officers who served as instructors and advisers in Egypt. Since the Soviet-Egyptian arms deals there have been no official reports about Soviet Intelligence experts being sent to Cairo, but it may be assumed that in this field, as in many others, the U.A.R. is being assisted by Moscow. Moreover, Egyptian Intelligence Officers have been sent to Soviet spying schools, although there is not sufficient information about the courses to which they have been admitted. It is assumed that these courses are of low standard as the Soviets might be very careful not to divulge intelligence secrets to their "Arab Friends." It has been noticed lately that the Soviet Union has been more ready to supply Cairo with military information about Israel, rather than to open the secrets of her own organisation and methods of action to Egyptian officers.

The U.A.R. Intelligence Services have lately found an unexpected source of recruits in the growing wave of young Israeli Arabs who cross the border either to Syria or the Gaza Strip. Most of these youngsters speak fluent Hebrew, know the country well, and some of them have been recruited for intelligence purposes and returned to Israel. The Egyptians have even developed special investigation methods of collecting information from these youngsters. They have prepared detailed forms with as many questions as possible on military installations in Israel and even questions about Arabs co-operating with the Israeli Government. But despite all these efforts to improve, Egyptian Intelligence is here considered as being far from the standards of the Western world.

HELP FOR MALI PROMISED

From our Own Correspondent

Tel Aviv

Israel has promised full technical assistance to the newly independent Federation of Mali. She made this promise in a special Note sent by Mr. Ben-Gurion to Mr. Modibo Keita, the President of Mali—which comprises the territories of French Sudan and Senegal.

Mali has agreed to establish diplomatic relations with Israel, and Israel's Consul-General in Dakar, Mr. Yehuda Ben-David, has been appointed the first Israeli Ambassador to Mali.

NAZI SONGS AT S.S. RALLY

Inquiry into Police Inaction

From our Correspondent

Munich

The Bavarian State Government has ordered an investigation into the recent incident at the village of Windsheim, where local police refused to interfere when groups of former S.S. men who had attended a rally there spent the evening singing Nazi songs in public-houses. The Central Council of Jews in Germany had protested about the passive attitude of the police, who despite protests by the local population had taken no action to stop the singing.

A Government spokesman has stated that it will not be easy to discover exactly what happened at Windsheim, as no witness had so far appeared to testify that the ex-S.S. men had sung Nazi songs in their original form. When the police had finally appeared they had stopped singing.

Herr Kiesling, the Mayor of Windsheim, has said that he does not know of any neo-Nazi excesses in connection with the S.S. rally. There appeared to be no proof that Nazi songs had actually been sung. He said that he would issue a statement after the police investigations had been completed.

NEED FOR BOARDING SCHOOLS

From a Correspondent

Zürich

The European Union of Orthodox Jewish Communities has completed a series of conferences in Strasbourg, under the chairmanship of Rabbi Dr. E. Munk, of Paris.

At the annual convention of affiliated communities, attended by delegates from Austria, Belgium, Denmark, France, Germany, Italy, and Switzerland, and Rabbi Dr. S. Schonfeld, as an observer from Britain, the religious and educational needs of the West European countries were discussed. Stress was laid on the establishment of two central boarding schools. Rabbi Dr. Lichtigfeld, of Frankfort, and Mr. Armin Rosenthal, of Berlin, reported on the steps taken by the Federation of Orthodox Jews in Germany, which has been officially established as a branch of the European Union. Funds have already been collected and an inquiry has shown that there would be considerable response from parents.

Mr. Ostersetzer, of Antwerp, spoke on the need for a boarding school in the Low Countries.

$33,150,000 RAISED FOR U.J.A.

Tribute to Americans

From our Correspondent

Washington

Contributions to the 1960 United Jewish Appeal campaign raised so far amounted to $33,150,000, it was reported at a U.J.A. conference held here to assess the progress of the campaign.

Rabbi Herbert Friedman, the U.J.A. Executive Vice-Chairman, said if the campaign continued at its present pace the final amount would approximate to the $68 m. raised in 1959. He paid tribute to U.S.A. Jewry's maturity and sense of responsibility. American Jews recognised, he added, that aid to Israel must continue for many years.

Mr. A. Sachar, President of Brandeis University, told the 450 communal leaders at the conference that Israel longed for the day when she could achieve economic independence and end appeals. Meantime, American Jews, he said, had no right to become tired of fund-raising. The Israelis accepted aid not just for themselves but to keep the country open to Jewish immigration.

Elimination of Ma'abarot

Six hundred thousand people, including 345,000 still unabsorbed immigrants in Israel and 255,000 people in 24 other countries, had benefited this year from the U.J.A. Mr. Morris Berinstein, the General Chairman of the organisation, stated. He foresaw the early elimination of the ma'abarot in Israel, where at the beginning of the year 60,000 immigrants still lived. Four thousand housing units under construction, together with 3,000 more being planned, would halve the figure by the end of the year.

Mr. Moses Leavitt, Vice-Chairman of the Joint Distribution Committee, said the "Joint" was helping a quarter of a million people in Israel, Europe, and Moslem territories.

One hundred and five thousand people in Moslem countries, mostly North Africa and Persia, received aid.

HOLIDAY EXCHANGE

From our Own Correspondent

Tel Aviv

Israeli and Belgian children will attend summer camps this year in each other's countries, under the auspices of the International "Souvenir" organisation.

The organisation, which has its headquarters in Brussels, is active in twelve countries. An Israeli branch has recently been opened.

Modern Music Festival

From PETER GRADENWITZ

Cologne

The "Maqamat" flute and string quartet by the Israeli composer, Oedoen Partos, formed part of one of the more interesting concerts in the hectic 34th World Music Festival held by the International Society for Contemporary Music in Cologne.

The Cologne Festival will go down in the annals of the I.S.C.M. as the richest, most generously planned and executed event. If the musical works produced were generally poor, this was no fault of the organisers. Music is in a state of "experimentation at all costs" now, and few of the *avant-garde* musicians of the day can yet draw the dividing line between a real exploration of new means and a dilettante imitation of those who seem already to have "arrived."

Oriental and Western Trends

The Israeli work interested critics and audience for its attempt to arrive at a meaningful synthesis between the traditional music of the Orient and the new trends in Western music. The title of this recently completed work, which was first performed in March at the Tel Aviv Museum, indicates that the composer has based his musical material on scales or rows conceived under the influence of the *maqam*—the "melody-type" or formula from which a vocal or instrumental composition traditionally develops in all Near Eastern music.

Partos did not attempt to write an "Oriental" piece, however; it is only that the melodic inspiration, the rhythmic texture, and the form of the work were decisively influenced by Oriental models. As the *maqam* and modern *serial* principles have basically much in common, the work is a striking contribution to the East-West synthesis attempted by so many composers in our time. The piece was performed at Cologne by the flautist Hans-Jürgen Möhring and the Novak Quartet from Prague.

In the same programme a String Quartet by the U.S.A. writer and composer, Arthur Berger, had its European première. Darius Milhaud's Eighth Symphony (composed three years ago) was played by the excellent South-West German Radio Orchestra. The conductor was Hans Rosbaud, whom the society has made an honorary member for his services to contemporary music. Rosbaud also conducted the world première (in concert form) of Schoenberg's "Moses and Aaron" in Hamburg and the stage première at Zürich.

The festival's opening ceremony included a performance of Schoenberg's "Five Orchestra Pieces," opus 16, played by the Gürzenich Orchestra, conducted by Günter Wand. The German-born Chilean composer, Leni Alexander, presented a cantata "From Death to Morning," which is a setting of poems by Dylan Thomas and Thomas Wolfe.

Joseph Rosenstock was the chief conductor at the Opera House, where a week of "Modern Music Theatre" was held during the festival. Of special interest was Prokofieff's religious-mystic opera "L'Ange du Feu" and "The Death of Grigori Rasputin," by Nicolas Nabokov, to a libretto by Stephen Spender.

CALL FOR MIGRANTS

From our Correspondent

Melbourne

Delegates at the 75th biennial conference of the Australian Federation of Jewish Ex-Servicemen Associations made the question of Jewish migration from Britain their main topic of discussion. After hearing that only 320 Jewish ex-Servicemen and their families had arrived in Australia during the last ten years, it was decided to initiate a vigorous publicity campaign in Britain aiming at encouraging Jewish migrants.

TO AVOID IMITATIONS when purchasing
"BLOOMS" (Trade Mark)
famous products

Make sure that THIS SHOWCARD is on display at your local Kosher Butcher or Delicatessen Store and be certain that the articles you are purchasing are listed on the Showcard

For Kashrus and Quality
BUY BLOOM'S BEST
Viennas, Salami
Cocktail Viennas
Frankfurters, Liver Worsht
Frying Sausages & Worsht, Etc.
ON SALE HERE
Manufactured under the strict supervision of the London Beth Din
M. BLOOM (Kosher) & SON LTD.
111, Wentworth Street, E.1

Please Note OUR ONLY ADDRESSES
RESTAURANT, 90, Whitechapel High St., E.1
Open Sundays till Midnight. Mon.-Thurs. Now open till 10 p.m.
Fridays as usual 'Phone: BIShopsgate 6835
Wholesale Dept. & Head Office, 111, Wentworth Street, E.1
Phone: BIShopsgate 3937

A "JEWISH NUREMBERG"

Special Interview with Ben-Gurion

FROM OUR OWN CORRESPONDENT

PARIS

"The extermination of six million men, women, and children by the Nazis is a purely Jewish affair and Eichmann, I promise you, will be tried in Israel by a purely Israeli court and according to the special law passed by the Knesset in 1950." This was said by Mr. Ben-Gurion in a special interview given a few hours before he left Paris for Belgium.

The Israeli Prime Minister received me in the country house of M. Pierre Gilbert, former French Ambassador to Israel, where he was spending a quiet week-end. He looked particularly fit after a four-mile walk in the woods and was watching a sports match on TV when he received your correspondent. Throughout the interview Mrs. Paula Ben-Gurion sat next to her husband and commented from time to time on his statements.

"I wish I could meet those experts of international law who claim that we do not have the right to try Eichmann," said Mr. Ben-Gurion. "I would like to ask them what they have done with their consciences. This is no matter for byzantine discussions. Legal texts can never be in opposition to human justice. I was in Paris some 35 years ago when Schwartzbart murdered the Ukrainian Jew-baiter Petlura, and no sensible person was then surprised to see the young Jew acquitted by a French court in apparent contradiction with the written laws of the time."

Eichmann's Crimes

However severe the verdict of the Israeli tribunal might be, Mr. Ben-Gurion does not believe that it would be in proportion to Eichmann's crimes.

"What we are really after," he added, "is to stage at last a new Nuremberg trial which will be our very own, that of the Jewish people who have never been given the chance to try those who planned its extermination."

"Eichmann," Mr. Ben-Gurion added, "will be given all guarantees for a fair trial. He will have the lawyers of his choice, even Germans, on condition that they are not ex-Nazis. The inquiry into his case will be carried out carefully, and he will probably not be tried before next December. The trial itself will be public and last several months."

It has been reported that some circles in Israel wish to stifle the trial in order to prevent Eichmann from revealing certain aspects of the negotiations he had during the war with Dr. Kastner concerning the rescue of a section of Hungarian Jewry.

When asked to what extent these reports were correct, Mr. Ben-Gurion replied that he knew of nobody in Israel who was against the trial.

"If there were any such people," he added, "you may be assured that we will not listen to them. Either Eichmann will attempt to throw mud, and in that case he will be confounded by his Israeli judges, or he will produce the proof of his allegations. Well, if that is so, we do not fear the truth and we will insist that it be made public."

France's Friendship

On the subject of his talks with General de Gaulle, Mr. Ben-Gurion said: "I would like the JEWISH CHRONICLE readers to know that France is a real and sincere friend of Israel, and that General de Gaulle is giving us all the help we need." France, he said, would support Israel's claim to some kind of association with the European Common Market countries. "This is the main practical result I have obtained in Paris," the Israeli Premier said.

Turning to international affairs, Mr. Ben-Gurion stated: "We have no fear from our Arab neighbours, we only have worries. Our security problem is not yet solved, and we would welcome an agreement between East and West on a disarmament programme in the Middle East. "But," he added, "if we are to disarm, our neighbours must agree on a mutal inspection system."

Asked whether he had a message for world Jewry which he would like transmitted through THE JEWISH CHRONICLE, Mr. Ben-Gurion smiled and said: "Yes, I would like your readers to know: I was a Jew, I am a Jew, and will always be a Jew."

VATICAN PASSPORT STORY DENIED

From a Correspondent

GENEVA

Official Argentine circles have denied the German newspaper report that Eichmann came to Argentina on a passport issued by the Vatican. According to a report from the German Catholic newsagency "Kipa" they state that Eichmann travelled on a refugee passport issued by the International Red Cross in the name Ricardo Klement.

The "Kipa" report added that according to Red Cross headquarters in Geneva no such refugee passports were ever issued. After the end of the war a large number of D.P.s, former prisoners of war, and others were deprived of personal identification papers and to facilitate matters the International Red Cross issued registration cards which were filled in by the people themselves on their own responsibility. The cards were not verified by the Red Cross in any way since no proof could be given by the people to whom they were issued.

A spokesman for the Red Cross said that Eichmann might have been in possession of such a registration card issued under a false name, but this could not be verified as there was no possibility now of checking it.

EICHMANN'S SON WRITES TO "DEAR PAPA"

From our Own Correspondent

JERUSALEM

A letter alleged to have been written by Klaus Eichmann to his papa, Adolf Eichmann, has been brought to Israel by two representatives of the Hamburg weekly, "Der Stern." They claimed that a friend of the Eichmanns brought it to the newspaper's office and asked that it be transmitted to Israel.

The letter was brought to the attention of Mr. Yosef Nachmias, the Israeli Inspector-General of Police, who declined to accept it. The two journalists then took the letter to the Yad VaShem Foundation authorities.

Written early in June from Buenos Aires, the letter says: "There are so many rumours here that we have no alternative but to believe that you really are Adolf Eichmann. You will understand that even if the accusations against you are proved, you still remain my father and I your elder son, who will never leave you.

"I shall take care of mother and the other children. I know nothing of her whereabouts now but I was assured she is well. Our house is empty now and closed.. The fence has been repaired and the flowers are fine. I write you all this because I know that you will be glad to hear about it.

"You can imagine that our position here is not easy. Because of newspaper reports, things became difficult at work, but don't worry about it because we shall manage. We are all right and that's the important thing. Meantime, I've stopped going to evening classes and will stay away till the newspapers quieten down.

"At work, people showed understanding, but I felt nevertheless that it was better all round if I left. I admit that a new name or another identity card would help a lot, but mother wouldn't hear of it. You know what she's like and its no use arguing with her, especially now, when we should all stick together. This sheet is already full, and I shall be delighted to hear that my letter has reached you."

Eichmann's memoirs, it is understood, are shortly to be published by an American weekly. They were offered first to "Der Stern" by a Dutch friend of Eichmann, who brought them over from Argentina, but the newspaper refused them. The American weekly intends to begin publishing the memoirs immediately after the Charge Sheet against Eichmann has been published in Israel.

At Haifa last Sunday Eichmann was remanded for a further 15 days. The captured Nazi declined to make any statement.

Economic Talks in Belgium

From our Correspondent

BRUSSELS

Belgium's reception to the Israeli Prime Minister during his 48-hour official visit was much warmer than expected. Both the Government and the Belgian people gave him an extremely friendly welcome as, of course, did the Jewish population wherever he went. When he left for Holland on Wednesday morning Mr. Ben-Gurion could well be satisfied with the outcome of his visit and the talks with the Belgian Prime Minister and other members of the Cabinet.

Soon after his arrival here on Monday he was entertained to lunch by Queen Elisabeth the Queen Mother, and later dined with the Prime Minister, Mr. Gaston Eyskens. On Tuesday he received a delegation of the Belgian Socialist Party and also had talks with the Belgian Minister for Trade and Industry.

New Bloc Proposed

Mr. Ben-Gurion's visit here, apart from its political significance, may lead to important results in the economic field. In addition to discussions with Belgian leaders in charge of the country's economic affairs, Mr. Ben-Gurion also conferred at great length with the President of the Commission of European Economic Community, Professor Hallstein, and other personalities connected with the grave issues of European economic co-operation.

It is believed that Mr. Ben-Gurion discussed with them ways and means for a stronger link between Israel and the European economic institutions in an attempt to find out how the present negotiations between the six nations of the common market and the "outer seven" will affect Israel's trade in Europe. It is maintained in diplomatic circles that the Israeli Premier suggested the formation of what may be called a "small-countries' economic bloc" in Europe to consist of Holland, Belgium, the Scandinavian countries, Switzerland, Austria, and, of course, Israel.

The purpose of such a combination of countries would be primarily to co-ordinate the aid to under-developed Afro-Asian countries who would have no fear of imperialistic motives in accepting help coming from small States.

Speaking in Yiddish to a delegation of Jewish organisations, Mr. Ben-Gurion described himself as a man with two allegiances: one to the Jewish people and the other to the State of Israel. He appealed to Belgian Jews to send their children to Israel during their vacations and for their studies whenever possible.

Before his departure for Holland the Israeli Premier gave a Press conference, during which he stated that it was "highly probable" that he would meet President Arturo Frondizi of the Argentine to discuss the question of Eichmann's arrest. (As reported on page 1, the proposed meeting has been cancelled.)

About 1,500 people, including members of the Belgian Government, the Ambassadors of the United States, France, Argentina, Poland, Czechoslovakia, and other countries, attended a reception at the Israeli Embassy in honour of Mr. and Mrs. Ben-Gurion. Representatives of the Belgian political parties, cultural and social institutions, as well as leaders of the Jewish community in Brussels and Antwerp, were among the guests.

HUNGARIAN LEADERS PLAYED FOR TIME

From our Own Correspondent

PARIS

"Had it been up to Eichmann all Hungarian Jews would have been wiped out," according to Mr. André Biss, a 56-year-old Hungarian Jew, who, in 1944, together with Dr. Israel Kastner and Joel Brand, held negotiations with Nazi officials in Budapest on trading Jews for army trucks.

Speaking at a Press conference, under the auspices of the American Jewish Committee, Mr. Biss said the exchange of Jews for money and material was "but one of our objectives. The other was time. Every day we gained was a day in which Eichmann wasn't active. As for Himmler, his reason for permitting these negotiations was not to get trucks, soap, or coffee for the Third Reich. It was rather to establish contact with the Allies, and particularly with the United States, on the eve of Germany's defeat."

Mr. Biss, who is Joel Brand's cousin, said that through his contacts with Eichmann he became convinced that he tried whenever he could to send to their deaths as many Jews as possible.

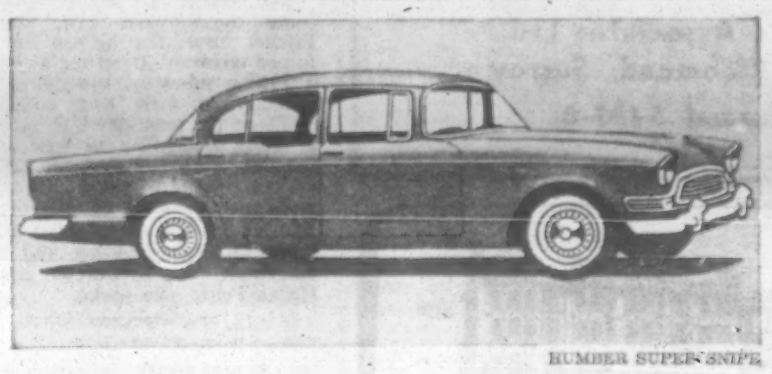

HUMBER SUPER SNIPE

HUMBER

The ultimate expression of Rootes genius for making better cars. Here elegance, luxury and power are brilliantly combined to offer you the finest value at the price today.

you get a

TOUCH OF GENIUS

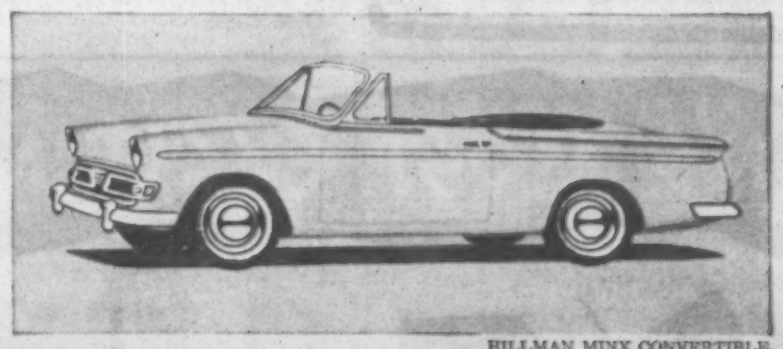

HILLMAN MINX CONVERTIBLE

HILLMAN

The family car with the quality finish and performance ... unbeatable at its price, the result of continuous development over 28 years.

in everything made by

ROOTES

Cars to match individual personalities

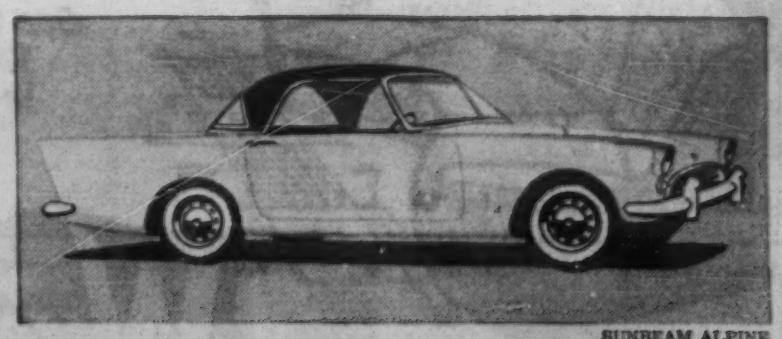

SUNBEAM ALPINE

SUNBEAM

The cars that give a new meaning to sports driving. The Rapier ... luxury with performance that has won fame in Europe's toughest rallies. The Alpine, sweepingly elegant—100 m.p.h.—and at an astonishingly low price.

A better buy because they're better built!

ROOTES MOTORS LTD

LONDON SHOWROOMS AND EXPORT DIVISION: ROOTES LIMITED · DEVONSHIRE HOUSE · PICCADILLY · LONDON W.1

You want to advertise?
We'll do your advertising!

You want a Build-up?
We'll give you a Build-up!

You want to sell?
We'll make sure you sell!

IN FACT WE WILL DO EVERYTHING POSSIBLE TO MAKE YOUR VENTURE A SUCCESS!

Robin Fredericke Associates Ltd.,
4 The Square, Richmond, Surrey
'Phone: RIChmond 5437-8

Branksome Dene
BOURNEMOUTH
PRIVATE ROOMS
SYNAGOGUE
KOSHER CUISINE
England's largest and best Jewish Convalescent Home
Five acres of beautiful grounds and gardens
Therapy treatment available under medical supervision
Details from the Secretary: BRANKSOME DENE, ALUMHURST ROAD, BOURNEMOUTH
210 COMMERCIAL ROAD, LONDON, E.1 (Stepney Green 2180) (Westbourne 63720)
Patients' 'Phone No.: Westbourne 644371

FROM MUEZZIN TO CHAZAN

Quick Change by Persian "Marrano"

Jewish Chronicle Reporter

"The State of Israel has saved Oriental Jewry from extinction," Professor W. J. Fischel, of California, said at a meeting last week of the World Hebrew Union held at the home of Dr. Oscar Stern, 76 Meadway, N.2. The subject of his talk was "Persian and Indian Jewry."

About the history of Persian Jewry very little was known, Professor Fischel continued. The main reason for this was that the Persian Jews used to write their literature and records in the vernacular, but in Hebrew characters. This meant that non-Jewish Persian and Oriental scholars could not read the old Persian-Jewish documents, while Western Jewish scholars could read but did not understand the old Persian language.

The Persian Jews had in the past suffered a great deal of persecution at the hands of fanatical Shia mullahs. In the town of Meshed there had been until recently a sort of Marrano community of some 3,000 souls, who were outwardly Moslems but continued to practise Judaism in private.

Recalling a visit to this community some thirty years ago, Professor Fischel related that he had seen these forced converts attend the mosque on a Friday morning, summoned by a muezzin of their own community, while on the same day they all met at a secret synagogue to welcome the Sabbath, with the muezzin acting as chazan. Some of these converts had even gone on aliya by way of a pilgrimage to Mecca and Medina.

Dr. O. Stern presided, and Mr. S. Auerbach, Mr. M. Levene, and Miss Hedva Petrie also spoke.

CATERING FOR ALL TASTES

From our Correspondent

MELBOURNE

For the first time leaders of four religious denominations will combine to hold services to dedicate ground on which four houses of worship—Jewish, Anglican, Catholic, and Presbyterian—are to be built.

The four buildings will form a unique religious centre, which is to be built amid three acres of gardens at Paradise City, on the Queensland Gold Coast.

A FORGOTTEN LEADER

FROM OUR SPECIAL CORRESPONDENT

From Behind the Iron Curtain

In spite of the deterioration in the Jewish position of which the restrictions against matzo baking was the latest example, this summer has been marked by a good deal of what may be called Jewish news and activities in Russia.

Moscow Radio, which has for a long time been noticeably silent about Jews and Jewish affairs, felt compelled to deal with the matzo question. This was done in reply to a listener's letter from Hove, who wrote to complain that he heard of synagogues being closed in the U.S.S.R. and that there was a shortage of "unleavened bread."

As so frequently happens on Moscow Radio, especially on the question of the Jewish position or Israel, the broadcaster told a deliberate lie. "Unleavened bread," he said, "is sold in the shops along with ordinary bread during the Feast of Passover." To make this sound more acceptable he assured listeners that, "I always buy it although I have nothing Jewish in me."

Another item of interest which is certainly indicative of the attitude to Jews in Russia today was the manner in which most official Russian papers ignored the 75th anniversary of the birth of the late Jacob Sverdlov, which the Communist Jewish Press in Paris, the United States, and elsewhere now celebrates with much ado. Sverdlov, the first President of Soviet Russia, was the son of a Jewish engraver in Nizhni-Novogrod now called Gorki. After attending the local cheder he joined the Social Democratic Party.

Later, he joined Lenin and after the Revolution was elected a member of the Politbureau. On Lenin's recommendation he became the Chairman of the Presidium, in fact, the first President of the Soviet Union, a high office he held till his death on March 16, 1919. He is the only Jewish Communist leader buried in the walls of the Kremlin. Warm tributes to his memory and the great part he played in the building of Communism in Russia published in all the Yiddish Communist papers found no echo elsewhere. Stalin honoured his memory by calling the town of Ekaterinburg after him and one of Russia's most powerful warships which visited Great Britain a little while ago also bore his name.

Of interest to Jews in and outside Russia was the death in Moscow of Moshe Katz, the editor of the New York Yiddish Communist "Morgen-Freiheit." One of the leading Jewish writers and publicists, Katz played a very important rôle in the Socialist and Communist Jewish movements. He was the founder of the Communist daily in 1922 but later left America for Russia returning to the States via Poland.

While in Russia he was one of the leading contributors to the "Emes," the Yiddish version of "Pravda" and the organ of the Yevsekzia. Among the many books he wrote was a volume on Peretz and Sholem Aleichem and the only biography of Lenin in Yiddish. He was also an excellent translator of Heine.

Seriously ill a few weeks ago he decided to visit Moscow where his daughter lives, and although he had the best treatment in Moscow hospitals he died at the age of 75. The funeral was turned into what one may call a demonstration of a Russian Jewish intellectual amity. Many Russian writers came to pay their last tributes. One of the associate editors of "Pravda," representing the Association of Russian Writers, declared in a funeral oration that "the Soviet people have lost one of their best friends" and that Moshe Katz's death had caused a great gap in the ranks of the fighters for Communism.

Aaron Vergelis attended the funeral in the name of the Yiddish writing group of the Association of Soviet Writers in Moscow. A special orchestra played the Internationale.

DETAINEES LEAVE PRISON

From our Correspondent

JOHANNESBURG

Two more Jewish detainees have been released from the Central Prison in Pretoria, where they were imprisoned under the Emergency Regulations. They are Mr. A. Israel, a Johannesburg architect, and Mr. J. L. Isacowitz, a pharmacist.

SIEFF CHAIR AT REHOVOT

From our Own Correspondent

TEL AVIV

A Rebecca and Israel Sieff Chair in Organic Chemistry has been established at the Weizmann Institute in Rehovot. This was announced by Mr. Meyer Weisgal, Chairman of the Executive Board of the Institute, at a dinner given there to mark the Sieffs golden wedding.

Among the 200 guests at the dinner were Dr. Nahum Goldmann, Mr. Moshe Dayan, the Minister for Agriculture, and Mr. Patrick Hancock, the British Ambassador, as well as many members of the Marks and Sieff families who had come out specially from Britain.

Mr. Abba Eban presided.

The first occupant of the new Chair will be Professor Frank Sondheimer, who at present heads the Institute's Department of Organic Chemistry. He was one of this year's "Israel Prize" winners.

A dinner in honour of Mr. and Mrs. I. M. Sieff on their Golden Wedding was given last week-end by President and Mrs. Ben-Zvi.

EINSTEIN INSTITUTE

In the report in our issue of June 10 last of the opening of the Hebrew University's Einstein Institute of Mathematics it was stated that when Einstein was invited to Britain after the First World War, Simon Marks was delegated to meet him. It was in fact Mr. Israel Sieff, a graduate of Manchester University, who was asked on its behalf to meet Einstein in Liverpool and accompany him to Manchester.

KILLER EXECUTED

From our Correspondent

RABAT

A 25-year-old Moroccan grocer was executed by a firing squad in the Kenitra central prison after being sentenced to death at a Meknes tribunal on October 22, 1959, for murdering a Jewish merchant, Mr. Amrane Toledana.

He was Mohammed ben Brahim ben Mohammed Soussi, also convicted of murdering a French widow in Meknes.

JERUSALEM.—A group of 61 Afrikaan ministers of religion, teachers, and writers have arrived in Israel for a tour of the country. Leading the group is the Rev. J. J. Driescher, of Bloemfontein.—(J.C. Correspondent)

ARREST "FOREIGN AGENTS"

Brazilian Governor's Order

From our Correspondent

RIO DE JANEIRO

The Governor of the Brazilian province Rio Grande do Sul, Sr. Lione Brizola, has ordered the arrest of "all foreign agents seeking Germans accused of war crimes."

The President of the Federation of Jewish Institutions in Brazil, Dr. A. Steinbruch, has protested at this order, and asked why the Governor had not instead asked for the arrest of the German war criminals. He points out that Germans living in Brazil were responsible for the recent outbreak of swastika incidents.

The Governor's order is regarded here as a slap in the face for the Jewish community. There is widespread bitterness among Brazilian Jews about this. A large German colony have settled in this province since the war, and it is suspected here that many war criminals are among them.

The chief of the political police in Rio Grande do Sul, Dr. Kenkin, who is the son of Russian Jewish immigrants, has stated that he has absolutely no reason to believe that there are any "foreign agents" seeking Nazi criminals in the province.

AMERICAN KILLED BY JORDANIANS

By our Own Correspondent

TEL AVIV

Mr. Harry Stone Steinman, a 63-year-old American Jew, was killed on Monday by Jordanians who allege that he crossed the armistice line near the Jordanian village of Tulkarm.

The Jordanians have told the Mixed Armistice Commission that Stone was warned several times not to approach the demarcation line. When he crossed the border he was immediately shot at and killed instantly.

Israeli delegates to the Mixed Armistice Commission have carried out on-the-spot investigations together with United Nations observers. The body has been returned to the Israelis.

Mr. Stone, who was born in Vilna, had lived for many years in the United States. He arrived in Israel last January and intended to settle here.

GIFT FOR SYDNEY COLLEGE

From our Correspondent

SYDNEY

Dr. H. V. Evatt, the Chief Justice of New South Wales, has said at the official opening of the new Mount Moriah College, in a Sydney suburb, that the college—which had first been planned 18 years ago—was a sign of the Jewish peoples' perseverance and lasting love for children and Jewish learning.

He presented the college with a bronze and silver plaque depicting the 12 tribes which had been presented to him by the State of Israel. Such a plaque, he said, was more fitting in a school than in a private home.

CHURCH MUST BE "UNPREJUDICED"

From our Correspondent

AMSTERDAM

The Church must remain "unprejudiced" towards both Israel and the Arab peoples, says a report headed "Israel and the Church" published by the Dutch Reformed Church.

The Church should never forget, says the report, that it bears as "heavy a responsibility towards the inhabitants of the Arab countries as towards the Jews . . . Our love for Israel must not induce us to overlook Israel's calling and obligation towards the Arabs and their problems."

A pupil at the Ort School in Tunis explains one of her designs to Rabbi Meiss Cohen, the Tunisian Chief Rabbi

SIX TONS OF SEFORIM

Canadian's Find in Warsaw

From a Special Correspondent

A consignment of seforim, weighing about six tons, and 50 Torah Scrolls have been bought in Poland by a Canadian Jewish industrialist, Mr. Yechiel Nahari, who has had them shipped to Canada.

Mr. Nahari, who was born in Warsaw and comes from a Chassidic family, frequently visits Poland, Russia, and other East European countries on business. A few months ago in Poland Mr. Nahari came across several tons of seforim and asked whether he could buy them as they seemed to be of no use to anybody in Poland. The Polish authorities agreed to sell the books, and proved extremely helpful in arranging the deal.

Mr. Nahari arranged for the Jewish Institute in Warsaw to ship the books to Canada. He had no time or opportunity to make a full list of the books—but he knew that the consignment contained many precious volumes. When the books arrived in Canada, it transpired that the Institute had replaced some of the religious books with post-war Jewish publications of no particular value.

When Mr. Nahari protested the Polish booksellers, Ars Polona, undertook to make amends to him when he next went to Poland.

Sifrei Torah Offer

On his next visit Mr. Nahari demanded the rest of the seforim which he had bought. Ars Polona was very apologetic and very nice about it. They explained that there had been some misunderstanding but at the moment they could not lay their hands on the rest of the seforim. They offered to give Nahari 30 Sifrei Torah as compensation for the missing seforim. He agreed, and the Sifrei Torah were sent to Canda.

In the course of the discussion Mr. Nahari learned that 20 more Sifrei Torah were available and also bought those.

Among the Sifrei Torah are scrolls from the Court of the Gerer Rebbe.

The Sifrei Torah and the seforim will be divided between Jewish institutions in Canada and Israel.

HONOURED BY KING OF DENMARK

From our Correspondent

STOCKHOLM

King Frederick of Denmark has awarded Mr. Karl Berman, of Stockholm, the Order of Dannebrog for "outstanding services during the war for the promotion of Swedish-Danish relations."

Mr. Berman, who is Vice-President of the Zionist Federation and of the Swedish section of the World Jewish Congress, was instrumental during the war in rescuing Danish refugees.

ISRAELI RADIO

The following is the programme of the Israeli Overseas Broadcasting Service in English on 33.3 metres from June 24 to 30, beginning with the news at 9.15 p.m.

Friday—9.25, Our Correspondent Reports; 9.30, Sabbath Programme.

Saturday—9.25, The Lighter Side; 9.30, This Week's Portion, by Rabbi Bernard Casper; 9.40, Cantoral Music.

Sunday—9.25, "Heritage"—Folkways and Traditions (Part 3)—Barmitzvah, Coming of Age; 9.40, "In the Jewish World."

Monday—9.25, Could you Live in Israel?—Sol Temkin talks about "Earning Your Bread and Butter"; 9.35, Folk-songs.

Tuesday—9.25, Commentary; 9.30, "The Good Old Days"—Hit Parade of 50 years of song, at the Mann Auditorium, Tel Aviv.

Wednesday—9.25, Tune of the Week; 9.30, "Making a New Life"—Integration of New Israelis.

Thursday—9.25, Editorial Opinion; 9.35, Easy Hebrew Conversation.

Personal Opinion

THE United Synagogue has dug deep in its pockets and pulled out a plum. Ministers are to receive a rise of £2 10s. a week. The news is unlikely to fill the empty places at Jews' College.

It is true that when the United Synagogue stipend is compared with that of the Church of England it does not seem paltry. But in the church there is a considerable tradition for the sons of wealthy families to enter the ministry. More important is the scope for advancement. The Vicar can hope to become a Canon, a Dean, or even a Bishop. The United Synagogue minister can hope to become a Minister Emeritus. A vocation is in a sad state if it rests on material inducements to attract members; agreed. But the Jewish ministry is in a sad state; it is in a very sad state, for it largely reflects the character of the society to which it ministers.

The social acceptability of a person in many parts of the Jewish community rests on the character of the rodent which adorns his wife. If a man is a scholar it is of little account if he is not at the same time rich. The academician in his withdrawn cloisters is unconcerned about this. The minister has to live with it. Everyone is aware that the clergy are underpaid and there is therefore a certain amount of generosity in unofficial emoluments, known commonly as "back-handers." But back-handers are not like mercy. They corrupt both giver and receiver.

When all this is considered it is surprising that while there are good openings in the coal mines there are still students at Jews' College who want to be clergymen.

* * *

Every Monday and Thursday, or thereabouts, the world Zionist leaders assemble for a junket in Jerusalem and there proclaim the need for more Western aliya. One need not go to Vladivostok to discover that Russia is big, and one need not gather in Jerusalem to understand the need for Western aliya. But how is the aliya to be increased?. Hardly through the present Zionist set-up. One can only refer to British experience, but the glossy banality of the Zionist Organisation must offend any young person with an inquiring mind or a pioneering spirit—the sort of person most likely to go on aliya.

A change of leadership would probably change nothing. What is needed is an entirely new Zionist movement purged of the barren slogans and pretentious sophistries of the old. It could be a movement along the lines suggested by Ben-Gurion—an association of Jews interested in Israel.

The fact that the word "Zionism" is used in a pejorative sense in Israel is further evidence of the widening gap between the Jewish State and the movement that gave it birth. I know many people from Western countries who are now happily settled in Israel. Very few of them had anything to do with the Zionist Organisation.

* * *

Abie Wasserstein, recently appointed to the Chair of Classics at Leicester University, has the nervous stance of the Yeshiva student and the thoughtful reticence of the scholar. The first impression is one of unassuming withdrawal. When he has nothing to say, he says nothing, but when he has something to say his conversation can have the flowing warmth of a good claret. I remember seeing him, pink-faced and crop-haired, in the Don's common-room at Glasgow University beside a history professor, whose profundity was matched only by his rotundity, and looking like a schoolboy on an outing with his dad.

Although a Galitzianer fallen among Litvaks, Professor Wasserstein made many friends in Glasgow, and his departure will be deeply felt in a community which is not overendowed with articulate men of learning.

BEN AZAI

Middle East Diary

BITTERNESS IN LEBANON

The Lebanese election results prove that it is easier to stir up passions than to quieten them down afterwards. The Moslem vote has gone overwhelmingly to pro-Nasserites like Saib Salam, who organised resistance to the Chamoun Government and turned the Basta, Beirut's Moslem quarter, into an armed camp in the summer and autumn of 1958.

The Maronite vote, in turn, has gone overwhelmingly to Pierre Gamayil's militantly Christian and anti-Nasserite *Kataib*, organised

By AMOS

for streetfighting as well as politics, and pledged to fight to the death against any attempt to alter the Lebanon's independent status.

With the two factions facing each other more uncompromisingly than ever, and the "middle of the road" candidates defeated, the Government's task will become increasingly difficult. Nasser, in turn, will be tempted to try to make some effort to tilt the balance again by intervention, and this time one cannot be certain that the U.S.A. Government would risk intervention, as they did in 1958 when their half-hearted landings saved the situation from deteriorating to the worst possible extent.

Any change would affect Israel hardly less than a change in Jordan's Government and status. As things stand the Lebanon has always been the least troublesome of Israel's neighbours; the borders are quiet, the Mixed Armistice Commission functions, and the likelihood of any serious trouble is slight. With a Nasserite Government in the Lebanon things would become much worse.

The second conference of African States at Addis Ababa has gone very much as might have been expected. Everyone is against imperialism and for freedom and economic development. It shows marked differences, however, from the Afro-Asian conferences.

The main part has been played by Africa south of the Sahara, while the influence of Cairo, Moscow, and Peking has been correspondingly slight. Attempts to give the conference an anti-Israeli slant failed quite early on, and where the Algerian issue was concerned the general tone was for a peaceful solution rather than the uncompromising struggle for its own sake that Cairo has been pressing.

Nasser fondly believed that Egypt was the natural centre of the African political world just as it should be of the Arab and Moslem worlds, and this belief has been responsible for some of the support Moscow has been giving him. The Africans, however, are far less impressed.

Apart from the Somalis, who are already being culturally colonised by Egypt, the Africans do not take Nasser's pretensions very seriously. He has no money to offer, no diplomatic influence, no technical aid, nothing but political advice and demands for support.

The African world, in spite of its immaturity, appears to be harder-headed and more practical minded than the Asian nationalists. Moreover, Cairo's opponents and competitors inside the Arab world, Tunisia, Libya, and Morocco, are also active in pan-African politics, together with the Sudan which however much it talks against imperialism knows that the only effective danger to its independence comes from Cairo.

Established 50 years

S. ROSENBERG (FURNITURE) LTD.

(Late of 117, Whitechapel Road, E.1)

115-125, HACKNEY ROAD, E.2

Telephones: SHO. 7112 (UPHOLSTERY); SHO. 8169 (CABINET WORKS)
Hours: Upholstery 8.30-6. Cabinet Making, 8.30-6, Sun. 11-2; Fri. 8.30-1

MANUFACTURERS OF FINE FURNITURE AND UPHOLSTERERS

We manufacture high-grade fitments for every room at prices that cannot be equalled anywhere and are made in unique manner, enabling them to be taken to pieces for removal or refitting.

Reproduction, contemporary furniture and upholstery of every description made in our factories by craftsmen. We can assist you with payments.

LONDON COUNCIL OF THE MIZRACHI FEDERATION

CHAZANUT CONCERT

(In Aid of Israeli Charities)

BY THE FAMOUS CHAZAN

CANTOR JACOB GOLDSTEIN

at the

STOKE NEWINGTON TOWN HALL

CHURCH STREET, N.16

MONDAY, JULY 11, 1960,

8.00 p.m.

Tickets, 5/-, 7/6, 10/6, 15/-, available from the Secretary, London Council, 345, Gray's Inn Road, W.C.1. (TER. 9855) or local branches

HABONIM

For ALL Jewish Boys and Girls aged 10-21 years

Wye Valley
Derbyshire
Scotland
Sussex
France

CAMPS

APPLY NOW

Stating age, to:
HABONIM CAMPS COMMITTEE,
523 FINCHLEY RD., LONDON, N.W.3
HAMpstead 9033

The Jewish Chronicle

JUNE 24, 1960—SIVAN 29, 5720

AGREEMENT TO CONFER

NO question is of greater moment in the life of Diaspora Jewry today than Jewish education. If continued discussion on this subject does not lead to immediate solutions, it at least focuses attention on the problems. It would, therefore, have been agreeable to welcome, at least on this modest basis, the "Working Party" which meets in Paris next week to plan a "Global Conference on Jewish Education." But with the best will in the world it is difficult not to be somewhat sceptical as to its usefulness. If a world conference on Jewish education is really necessary, and this remains to be proved, it is difficult to understand why forty to fifty prominent Jewish educators and communal leaders should have to congregate from all five Continents and confer for days about its agenda and arrangements. The agenda could easily have been drawn up by a small steering committee, and the arrangements by the Secretariat.

However, having set their minds on an international conference, one will, no doubt, be finally held. There will be numerous speeches and papers to the effect that Jewish education is a good and desirable thing. But the problems differ so fundamentally from country to country that there would appear to be but little room for international co-operation. Israel's problems are totally different from those of the Diaspora, Yugoslavia's and South Africa's have little in common with those of Britain.

Nothing but good could come from exchanges of ideas and experiences on certain problems and topics, but this can best be carried out on a bilateral or restricted multilateral basis, with actual visits to institutions and "technical aid." A large expensive conference with lofty speeches and implicit or explicit disunity over fundamentals—like the scope and place of religious and Zionist content—will be the least effective way of pooling experiences.

As far as British views and needs on Jewish education are concerned, they are in urgent need of clarification. Apart from the children of the tenaciously Orthodox and the relatively small number of Jewish children attending Jewish day schools—whose importance no one denies—most Jewish children here will continue to receive three or four hours of Jewish instruction a week at the best. A syllabus which tries to cover what children in past generations learned from a full day's attendance at *cheder* is bound to fail dismally, and lose the children's interest into the bargain. And, equally, instruction which is orientated towards Israel and the duty of aliya will be of little use to that large majority of Jewish children who—barring world-shattering catastrophes—will live out their lives in the Diaspora. The problem is to educate them to retain active ties with the community.

It is unlikely that these problems could be clarified at an international conference or pre-conference. If, at next week's discussions, the emphasis is upon the mechanics of bigger and better conferences, then participation may not merely be wasteful but also harmful in diverting the attention of our educationists from the real issues we have to face in this and other countries.

DISHONESTY AND SMEAR

EVERYONE has a right to his opinions, but respect for ascertainable fact is obligatory, and it is deeply to be regretted that one of the leading participants in the formation of United States foreign policy should ignore reality in order to justify a partisan viewpoint. Senator Fulbright, Chairman of the U.S.A. Senate Foreign Affairs Committee, attempts to blame Premier Ben-Gurion and President Nasser in equal measure for the present tensions in the Middle East. He insists that both leaders should "overcome their irrational emotion" and be willing to "take the first step" towards solving the area's problems. Now the fact of the matter is that Nasser refuses to recognise Israel's right to exist, and refuses to negotiate with Israel, while day by day his propagandists incite the Arab masses to irreconcilable hatred against Israel, promising its destruction by armed force in the most lurid language. Ben-Gurion, on the other hand, has no claims on the U.A.R. or other Arab States, he has made every effort to meet with their representatives, and has taken every opportunity to call for negotiations. Israeli official and unofficial propaganda alike stress the value of peace and co-operation between Israel and the Arabs, and reject war as a means of policy. There is no reason to suppose that the Chairman of the Senate Foreign Relations is ignorant of these facts. To insure himself in advance against contradiction, the Senator has been carrying out a smear campaign against opponents. Those who urge a less accommodating policy towards the U.A.R., he asserts, are unpatriotic, are influenced by interested parties, are ready to sacrifice American interests to Jewish pressure groups. It is gratifying to note that the Senator's ideas and smears have been rejected by the majority of the Senate Foreign Relations Committee and by the Senate itself.

KASHRUS COMMISSION

THE annual report which will be presented to next week's meeting of the Kashrus Commission does not betray any false modesty. In no uncertain terms it states that the Commission has maintained and consolidated its established authority and now enters the fortieth year of its history as one of the major communal and religious organisations in Anglo-Jewry. It confidently asserts that the Commission "can look with pride on its progress and expansion in what is now the premier organisation responsible for the administration of kashrus supervision at functions, hotels, restaurants, bakeries, baker shops, and various food product manufacturers." However, despite all the external activities of the Commission and the increasing enforcement of its authority, its essential objective is very far indeed from being achieved. More and more of those who are nominally Orthodox Jews increasingly do not observe in their everyday lives the rules of kashrut. Only this week the Haham has been emphasising the dangers attaching to complacency in these matters. The Commission might be well advised to undertake a religious campaign to convert the masses who are now indifferent to or ignorant about the importance of kashrut in Orthodox Jewish life. It is, of course, necessary to maintain an organisation and machinery for kashrut, but they will be of little avail except as a façade unless the Jewish public is persuaded of the spiritual significance and religious meaning of these regulations.

GENERAL ZIONISM

THE Z.O.A. Vice-President's call for a revitalisation of the Zionist Movement—reported in our news columns—deserves serious attention here. Mr. Torczyner warns that Israel is likely to need the Zionist Movement's political support in the future no less urgently than it has done in the past. If, however, Israeli leaders continue to denigrate the Movement, while it undermines its own vitality by excessive concentration on fund-raising and philanthropic activity for Israel, it will lose its morale, purpose, and power, and will be unable to match its former achievements in an hour of need. With all due respect for Mr. Ben-Gurion, Mr. Torczyner warns him that his animosity towards the Zionist Movement can do considerable harm to one of the main pillars of Israel's support. The Z.O.A. leader's insistence on the need for new Zionist thinking is timely. If the present leaders are unable to achieve this because of antiquated outlook or personal animosities, then, as Mr. Torczyner suggests, they should make their final sacrifice for the Movement by standing aside for new men. His frankness in admitting the shortcomings of his own General Zionist Movement in this respect is commendable; they still have a good deal of spring-cleaning to do before they can hope to implement any of these sound ideas.

CALL TO YOUTH

AT its meeting last Sunday the Board of Deputies cordially approved the proposal that the name of its Education Committee should be changed to that of Education and Youth Committee. This change of title happily reflects the extension of the Committee's activities, under the energetic Chairmanship of Mrs. Janner, from the purely educational sphere to participation in the wider field of youth work generally. An important aspect of these activities has been the establishment of the Jewish Youth Organisations Secretaries' Committee. This body has shown commendable enterprise and imagination in launching a new effort for the welfare of youth, particularly in the small and scattered communities. An admirable feature of the scheme is its comprehensiveness. It is designed to attract the support of those of varying ages and interests and viewpoints, so that all individuals may be brought into touch with the appropriate organisations which cater for their particular needs. A persuasive letter explaining these admirable proposals has been widely circulated by the Board of Deputies. It is addressed to "Jewish Youth Everywhere" and should meet with an enthusiastic response.

ON THE MOVE

IT seems that the facetious remarks about "static Dayanim" which were uttered by the President of the United Synagogue at a recent Council meeting have somehow been misconstrued seriously by the Chief Rabbi and his colleagues of the Beth Din. Mr. Ewen Montagu has found it necessary to explain that his lighthearted words were intended in a jocular spirit and did not imply any criticism of the peripatetic abilities of the Dayanim. One is reminded of the famous words said to have been uttered by Galileo: "Eppur si muove—Nevertheless, it does move." While the great scientist was referring to the whole terrestrial globe, the President of the United Synagogue may perhaps have felt that the Beth Din was an august microcosm which reflected the motion of the macrocosm. It may be that the Beth Din is somewhat sensitive on this subject, as it needed so much persuasion to move from one Adler House to another. However, its members now evidently take pride in their mobility, though it is to be hoped that they will not attempt immediately to rival the standards of United Synagogue Presidents. Mr. Montagu's predecessor was more than once taken to task for his exuberant driving on the roads. And Mr. Montagu, as Judge Advocate of the Fleet and a devotee of yachting, must be an authority on speed at sea. But once the idea of movement has been accepted in principle, perhaps it may induce not only physical but also religious dynamism.

NEXT WEEK

★ On his return from an extensive tour of North Africa, our Foreign Editor begins a series of articles analysing the fate and future of nearly half a million Jews living in the Great Maghreb.

★ A special article on the distinguished Anglo-Jewish artist, Solomon J. Solomon, to commemorate the centenary of his birth.

The J.C. 100 Years Ago

The following is an extract from THE JEWISH CHRONICLE *of Tamuz 2, 5620—June 22, 1860.*

POSEN.—INTOLERANCE — The Archbishop of Posen has issued a pastoral letter, in which he asks the Roman Catholics not to elect Jews on the municipal councils. It seems as if the Catholic hierarchy had received orders from headquarters to rouse a hostile spirit against the Jews.

LETTERS TO THE EDITOR

INTERNATIONAL LAW AND EICHMANN

Extent of Nazi Crimes

SIR,—Where were the defenders of international law when Eichmann forcibly removed hundreds of thousands of helpless people, including children and babes in arms, over whom he had no jurisdiction, into a country where he was himself a foreigner? Where was the outcry and the protest against his fiendish, lawless acts and those of his henchmen? It appears that where the victims are "only" Jews, the value placed on human lives is not the same as when the "victim" is of the Aryan race.

Have we ever tried to realise what the death of six million souls means? If we were to attempt to say for each soul slain one kaddish (allowing one minute for each), and if we said it without interruption day and night, it would take about eleven years to complete! That is the extent of our loss. Are we not then in duty bound to try to bring to justice those responsible for it?

(MRS.) H. WARD.

28 Oak Grove,
London, N.W.2.

AMERICAN TOURISTS' ATTITUDE

SIR,—It was suggested by a reader, in your issue of June 10, that a building be sought where Jewish tourists could gather and meet British Jews. If your correspondent had my experience he would change his mind.

I am a London taxi-driver of very many years, and during my career I have had scores of Jewish American tourists in my cab. We have often conversed in Yiddish. And when taking them on a sight-seeing tour of London I have done my utmost to show them some of London's synagogues, or to take them to London Jewish quarters. I am sorry to say most of them were not interested.

When in London these people want only to visit London's historical places. On the other hand, they are very interested to know from me what Jewish life is like in England, whether we have any antisemitism, whether we have many synagogues in London, and what form of services we have.

The Jewish tourists, when in London, want to "go places," and from my experience of them the majority of them would consider it a waste of time to do as your correspondent suggested.

JACK COHEN.

7 Glover House,
Harben Road, N.W.6.

THE TEMPLE MENORAH

SIR,—In your issue of June 10 the writer of the weekly sermon states: "Hence the legend that when the Temple was destroyed by the Romans the Menorah disappeared and escaped the enemy's plunder. Titus engraved its likeness on his arch of triumph, but he never carried it in procession through Rome."

Apparently, he had in mind the Midrashic passage on the Sidra, where it is stated that the Menorah was one of five articles which disappeared during the destruction of the Temple and escaped falling into the hands of the enemy. But this statement refers only to the Menorah of Moses made at the Divine behest and to the destruction of the first Temple.

Continued in next column

TRAVELLING DAYANIM

SIR,—As you reported in your issue of last week, I was asked a question at the Council meeting of the United Synagogue about the small sum of "travelling expenses" incurred by the Dayanim of the London Beth Din. To this rather trivial question I gave one of those light-hearted answers which serve as a relief in a long and serious meeting.

I am confident that my hearers, you, and the readers of THE JEWISH CHRONICLE all regarded the matter in that light, but the Chief Rabbi is anxious lest some people might treat my answer as a seriously intended criticism of the energy and devotion to duty of the Dayanim, and feels that the answer given in that way might detract from the community's appreciation of the onerous duties performed by the Dayanim during 1959; indeed he stressed that on a number of occasions the Dayanim visited communities all over the country, but that their expenses were very properly paid by those who had requested their attendance.

I readily accede to the wish of the Chief Rabbi that these matters should be made clear beyond any peradventure, if indeed anyone took my reply as a serious criticism, and I will be most grateful if you can find space so that this letter may reach your readers.

EWEN E. S. MONTAGU,
President, United Synagogue.

Woburn House,
Upper Woburn Place, W.C.1.

Continued from previous column

As for the Menorah of the second Temple there is definite evidence that Titus did carry it away to Rome. In a passage of the Tannaite Midrash "Sifre Zuta" preserved in the "Midrash Haggadol," Numbers viii, 2, R. Simeon b. Yochai relates: "When I went to Rome and saw there the Menorah I observed that its six lamps were turned towards the central lamp." From the context there it is quite clear that it was an established fact that the Menorah had been brought by Titus to Rome. R. Simeon only wants to testify to its structure as deduced from the Biblical text.

(Rabbi Dr.) SOLOMON FISCH.

12 Bentcliffe Lane,
Leeds, 17.

UNITED SYNAGOGUE ACCOUNTS

Method of Presentation

SIR,—Last year after the Budget Meeting of the United Synagogue you saw fit to publish a violent criticism of the form of the United Synagogue accounts. On it being pointed out that this contained a number of errors, you subsequently printed a correction in your columns.

This year you have seen fit again to make an attack on the accounts of the United Synagogue. The lack of value and unfairness of this can again be shown by the fact that the contributor, who obviously is no accountant, did not notice that the market value of the Funded property of the United Synagogue, quite contrary to his statement, is clearly set out in the accounts on pages 22 and 23 and that the book and market value of the Bequests and Trusts Funds are also similarly clearly set out in column 15 on page 23.

ALFRED H. SILVERMAN,
Secretary.

Woburn House,
Upper Woburn Place, W.C.1.

[1. The "correction" last year to which Mr. Silverman refers consisted of the publication by THE JEWISH CHRONICLE of a statement by Mr. Silverman himself in reply to the criticism in these columns. Neither last year nor now has Mr. Silverman attempted to answer the essence of the criticism, which is that the form in which the United Synagogue accounts are presented is both inadequate and antiquated.

2. Our Correspondent, who is, in fact, a chartered accountant, writes: "Nowhere on pages 22 and 23 of these accounts are the terms 'market value' or 'book value' used. I must assume from Mr. Silverman's letter that the term 'valuation at December 31, 1959' (itself almost lost in a welter of other detail on the page) actually means 'market value' at that date. As for 'book value,' does Mr. Silverman mean that what appear to be nominal values of investment holdings, shown in the various columns on the two pages concerned, are, in fact, the values brought into the books? There is no reason whatever for any reader of these accounts to assume that this is the case. It seems to me that the two pages to which attention is drawn by Mr. Silverman are a perfect example of how not to present an account to an ordinary reader."

3. It is, of course, not the duty of the Auditors, unless specifically so required, to lay down the form in which the accounts are to be presented. No reflection, therefore, was intended against the professional integrity of the highly reputable accountants who are the Joint Auditors of the United Synagogue.—Ed., J.C.]

THE FUTURE IN CYPRUS

By GEOFFREY WIGODER

With independence for Cyprus in the offing our contributor, who is the director of the English department of Kol Zion Lagola, discusses the position of the Jewish community in the island and Cypriot relations with Israel.

THE Jewish community of Cyprus is looking forward confidently to the advent of independence. Although few in number, they are making a disproportionate contribution to the development of the island and are engaged in projects (citrus, farming, and mining) which employ many Cypriots and constitute significant factors in the national economy. They have remained outside active political life but have maintained good relations with all the various elements. They feel sure that their position will remain unchanged, although there is uncertainty as to future policy concerning further Jews who may wish to immigrate.

Before the Second World War Cyprus had 400 Jewish families. These were evacuated in 1941 after the fall of Crete, and many did not return. Since the war their numbers have averaged around 150, but are now down to 120 (apart from the Israelis living there). The history of the modern community is short, nearly all the Jews having immigrated within the past thirty years from Eastern Europe or the Middle East.

Influence of Israel

Communal life is scanty—Holyday services, a Purim party for children, and upkeep of the cemetery at Margo just about represent the sum total. For circumcisions a mohel is brought over from Israel; for Barmitzvahs the boy is educated in Israel—and the ceremony often takes place there; while for weddings there is a civil marriage after which a religious member of the community reads the Ketuba.

The outstanding influence in their spiritual and cultural life is Israel—only an hour's flight away. Israel's home radio programmes can be clearly received in the island, and a number of families keep the link a living one by speaking Hebrew in their homes. Most of them visit Israel regularly and try to have their children educated in kibbutzim or in Israeli boarding schools. Strangely, they have never been approached to contribute to any Israeli appeal, but presumably this concomitant of modern Jewish life will reach them in due course.

The relationship between Jew and non-Jew has always been excellent; a couple of swastikas appeared in the recent epidemic but were taken seriously by no one. The detention camps set up by the British for would-be immigrants to Palestine brought the Cypriot into close contact with the Jewish problem for the first time and evoked widespread sympathy for the detainees, shown practically in many ways. The Jewish struggle for independence in Palestine, which was to be later closely paralleled in their own experience, forged a further bond of understanding.

Arab Pressure

The Cypriot has retained his admiration for Israel, despite Arab pressure and despite the all-out support for the cause of Cypriot independence evinced by the Arab countries at a time when Israel's international commitments forced her to be more circumspect. When I spoke to Archbishop Makarios recently he stressed his desire to have "friendly relations with all countries—especially our neighbours" and he has repeatedly expressed his wish not to take sides in the Arab-Israeli conflict. It remains to be seen whether this intention will be fulfilled in the face of Arab efforts to undermine relations with Israel.

Economically Israel finds herself in a unique position *vis-à-vis* Cyprus inasmuch as she exports far more than she imports (the figures last year were £873,829 and £84,546). The favourable balance is actually uncomfortable, as any further increase in the flow of trade is dependent first on stepping up Cyprus's exports to Israel. Consequently the Israeli Consulate in Nicosia is actively engaged in promoting Cyprus exports. The difficulty is that Cyprus's main products either correspond to those of Israel or have already been promised elsewhere. Israel has many items to sell to Cyprus, and her main exports currently are eggs, sunflower oil, groundnuts, poultry, paper and cardboard, and plywood. In addition, a number of Israeli firms have gone into partnership with local firms and are operating on the island. Thus, the largest building contractor is run by Solel Boneh in partnership with a local Greek company.

Archbishop Makarios being greeted by Mr. Zeev Levin, the Israeli Consul in Cyprus, at Israel's Independence Day reception in Nicosia

Israel's main economic contribution to Cyprus comes through tourist traffic. Before the "troubles" in Cyprus, Egypt was the main source of the tourist industry, but this has dried up—and is unlikely to be resumed on the same scale in view of competition from Lebanon. The gap has been filled by the Israelis, and 4,000 of them visited Cyprus last year, saving the tourist industry from disaster. This year the number is expected to be considerably higher, and the Histadrut is organising popular excursions to Cyprus (a week's stay, including the fare, costs I£100). Unfortunately the reverse is not true, and Cypriots, although desiring to visit Israel, are kept away by the high fares—it costs £20 to Lydda whereas they can get to Beirut for £8.

Israel has fostered friendly contacts with Cyprus at various levels. Experts have been sent to advise on a variety of topics ranging from carob-growing to road sewage; the labour and trade union movements in the two countries have co-operated closely; the Israel Philharmonic Orchestra was fabulously successful in culture-starved Nicosia, while the work of Cyprus's outstanding painter Giorghiou was enthusiastically received when it was exhibited in Jerusalem's Bezalel Museum. In the realm of sport there have been meetings all along the line, and an Israeli international soccer star is now trainer to one of Cyprus's crack teams.

It would appear, therefore, that there is a chance that Israel may in the near future get something for which she has long wished—a friendly neighbour.

Ingathering Exiled Jewish Archives

By GOLDA ZIMMERMAN

THE recent transfer to the Jewish Historical General Archives in Jerusalem of the Hamburg and Koenigsberg Jewish communal archives completes a ten-year operation of "ingathering of the exiled records of our past" from Austria and West Germany.

The material on Koenigsberg was found immediately after the war, kept by the authorities of the State of Niedersachsen. It contains 555 files of the years 1769-1929, which include much information pertaining to mutual relations between East and West European Jewry; records of correspondence with the Government of Prussia and the Berlin community on Emancipation; files on Jewish education; and others on the sending of relief money to Palestine through Vilna.

The Hamburg Jewish community archives were saved by being placed with the State archives after the November, 1938 pogroms. They contain material on both the Sephardi and Ashkenazi communities and of the communities of Altona, Wandsbek, and Harburg. The agreement to gain access to all this provides for the transfer to Jerusalem of more than 1,500 minute books and files of the years 1641 to 1944. Included in them are some very old minute and statute books in Hebrew and Yiddish, as well as German, records of the decisions of the Rabbinic Courts in Altona and the Schleswig-Holstein district for the years 1778 to 1936. The files on the notorious Eibeschutz-Emden quarrel, files on education during the years 1822 to 1942, those of the struggle for emancipation from the Congress of Vienna (1815) onwards, and much else of great interest.

The "father" of the Jewish Historical General Archives is the Jewish Historical Society of (then) Palestine, formed in 1925. It postulated two aims: publication of an historical quarterly, "Zion," now in its 25th volume, and the collection of archives of Jewish historical interest as the basis for research.

Dr. Meisel, who was Secretary-General of the Berlin Jewish community, started archives of his own and brought them with him when he emigrated to Palestine in 1938. The Jewish Historical Society took them over and made him Director.

The work went on in a leisurely fashion till the extinction of Jewish communities in Europe gave to archives of Jewish interest a new importance.

With the end of the Second World War, a struggle began between those in Jerusalem anxious to gather together all Jewish archives, and the State authorities or returning Jews who wanted to keep whatever remained of this material in their respective countries. The Jewish Historical General Archives had no legal standing and could only present itself as "the moral heir." The Jewish Trust Corporation in the British Zone of Germany and Irso in America had to be convinced that the best place for Jewish archives was Jerusalem.

It has, as a result, taken ten years to bring from West Germany and Austria to Israel whatever had survived the war, sometimes after court litigation, often with only the partial success of obtaining microfilm copies instead of the originals.

One of the most difficult places was Hamburg, where the State was unwilling to part with what it claimed were files of a public nature. The compromise reached was arbitrary;

Title page of the minutes of the electoral records of the Jewish community of Poznan (Posen) 1621-1837

whatever related to internal Jewish affairs was released for transfer to Jerusalem and only microfilm copies were allowed of the remainder.

Among what has already been brought to Jerusalem, now temporarily housed in the basement of the Yad Veshem building on the Hill of Remembrance next to Mount Herzl, there is much of objective interest.

Here we find, for instance, complete tax assessments of some German Jewish communities from the end of the seventeenth century; first-hand genealogical lists of 800 German Jewish communities; the Charter given by the Emperor Charles V to Worms Jewry; 5,000 volumes and files for the years 1812 to 1944 from Vienna; from that once flourishing and famous community of Frankfort there are, unfortunately, only remnants left, as most of the archives were destroyed.

The Nazis kept registers, which are available for consultation and photography, and these have been made good use of. A survey was also carried out of files in the Public Record Office in London and microfilm copies taken of dispatches to East Europe, the Balkans, and France. All material pertaining to Jews from the German Foreign Office kept in London was microfilmed.

In Italy emissaries were sent annually since 1945 to visit every Jewish community still existing to make lists of the relevant records in general archives and photograph the hard core of them. Similar work has been done in Holland, Denmark, France, Alsace Lorraine, Yugoslavia, Poland, and Prague. A beginning has been made in Spain. From America there were the archives of the late Dr. Magnus, the Brochas collection, and the remnants of the Dubinow collection.

The present accommodation is already becoming too small, and it is intended to move to the Sprinzak Building, where the Institute of Contemporary Judaism is making space available for the purpose. A staff of six, familiar with many languages, under the direction of Mr. Daniel Cohen, M.A., is at work on this task. The budget is I£45,000 a year obtained from the Ministry of Education, the Jewish Agency, the Claims Conference, and Yad Veshem (for special projects).

One day it is hoped to have a complete Jewish National Historical Library—in which will be "ingathered" all the present "exiled" archives, telling as nearly as possible the complete story of the Jews.

NAZIS IN ARGENTINA

By NISSIM ELNECAVE

(The JEWISH CHRONICLE *Correspondent in Buenos Aires)*

THE President of the German Bundestag, heading the West German delegation to the Argentine sesquicentennial, when asked by local journalists whether he knew anything about the recent alleged death of Martin Bormann in Paso de los Libres (a small frontier city in the North of Argentina), replied: "Why so much ado about Bormann, considering that Buenos Aires is the best place for Nazi activities?"

This kind of comment goes to strengthen the belief that after the war Argentina became the new headquarters of Nazism. There were periods of considerable Nazi activity here under Peron and, unfortunately, neither the revolutionary government which deposed Peron nor the government headed by President Frondizi have been able satisfactorily to tackle this problem. Even now there are strong ultra-nationalists both in the army and in many political circles; and it is no secret that the Foreign Ministry here is split into two factions, one possessing a democratic slant, the other consisting of extreme nationalists, a heritage from the Alianza Libertadora Nacionista, a group which was closely linked with Nazi-fascist elements under Peron.

One of the Foreign Ministry's top officials—Di Pablo Pardo—and various lesser lights in that Ministry were A.L.N. sympathisers and evidently have not forgotten their previous connections with that sinister body. "La Razon," the most important Argentine evening newspaper, commented recently: "It is known that there are two tendencies at the Foreign Ministry about the Eichmann case, one quite moderate and the other—headed by a high ex-A.L.N. official—which insists on severing diplomatic relations with Israel."

Graf Spee Agents

During the war the Argentine National Congress appointed a parliamentary commission to investigate anti-Argentine activities in the country. The commission found that Argentina was being used as the centre for Nazi Intelligent Services in South America. Nazi colonies, consisting of groups of officers and men from the scuttled German warship, Graf Spee, sprung up south of Buenos Aires and around the city of Cordoba and other places. And during Peron's dictatorship, from 1943, the situation grew still worse.

After the war a veritable stream of high-ranking and other Nazis who had escaped the Nuremberg trials flocked to Argentina. Among them were Generals Rudel and Tank, Marshal Gallant, and Otto Skorzeny, all personal friends of Peron, who were provided with false documents and given high positions in the State Aeronautical Institute at Cordoba. In 1947 Anton Pavelic, the former Nazi gauleiter in Croatia, arrived in Argentina, together with other Croatian and Hungarian Nazis and fascists. These Nazis found protection under the wing of the first revolutionary government. When, later, an occasion arose to arrest Pavelic, he waved a Vatican passport under the authorities' noses. Adolf Eichmann was closely connected with Pavelic and did business with him. After remaining here for several years, Pavelic left Argentina in 1958. (He died in Madrid at the end of last year.)

Another war criminal who reached Argentina was Dr. Joseph Mengele, who at Auschwitz is said to have murdered women and children by chemical injections. On June 7, 1959, the West German Government requested his extradition, following a warrant for his arrest issued two days previously by Judge Müller, of Freiburg. The German Embassy in Buenos Aires, through which the extradition request was made, stated that it had been rejected on the grounds

Continued on page 30, column 4

About Books

ORIENTAL RENAISSANCE

By JOHN ALLEGRO

The Face of the Ancient Orient. By SABATINO MOSCATI. *Routledge & Kegan Paul* and *Vallentine, Mitchell.* 30s.

This is an important book. Professor Moscati, Director of the Centre of Semitic Studies in the University of Rome, is already world famous for his writings on the origins and growth of Semitic civilisations, as well as for his specialist studies within that field. The present work is, in his own words, "a panoramic survey of the ancient Oriental civilisations, or rather, of the ancient Orient as a whole."

The time is ripe for such a book, readable, authoritative, and stimulating. Archæological discoveries in the Near East over the past few decades have radically transformed our knowledge of these ancient civilisations. For most of us the difficulty is to piece these fresh items of knowledge into the general pattern of Near Eastern culture, without which they lack cohesion and meaning. To do so requires the detailed knowledge of the specialist, coupled with a width of vision that can see the general picture and set it against the civilisations of surrounding areas. Professor Moscati possesses these faculties and through his eyes we can view the ancient Orient as a whole, its several cultures acting upon one another and producing a synthesis which, in time, crumbles and is absorbed by an even greater civilisation from the west.

Ancient Civilisations

The scheme of the book follows this basic conception of the author, who pictures the inter-relationship of cultures in the ancient Orient as a kind of chemical process. The two great river basin civilisations of Egypt and Mesopotamia are its component elements, acted upon from north and south by the catalysts of hostile incursions. Thus, the mighty, self-sufficient, and virtually enclosed area about the Nile faces the eastern giant sustained by the less predictable Tigris and Euphrates. From the mountains of the north and the deserts of the south and centre come the foreign elements which determine and assist the process of synthesis, forcing the conjunction of the opposing forces, first to equilibrium and then to domination of one side. The last catalyst produced the synthesis, until it, too, broke down before Greece.

Each civilisation is presented to us first as whole, then in brief historical survey, followed by its distinctive contributions in the fields of religion, literature, and art, everywhere sparkingly illustrated by quotations from literature and illustrations in figures and plates.

Naturally, this kind of eclectic survey of vast fields of human endeavour must to some extent be subjective. Professor Moscati's choice of representative features may not satisfy everyone in each case. His assessment of their various contributions to the growth of Near Eastern culture may find disagreement among scholars, who would balance the scales rather differently according to their own valuation. This is to be expected and, indeed, welcomed, for this is not a history book but a personal evaluation of different cultures, sometimes in direct opposition, more often in process of integration.

It may well be that future discoveries will clarify, even profoundly change, our conceptions about the less well-represented civilisations. All we know, for example, of Hittite literature is derived from the remains of one library. Perhaps one day we shall discover that the creativeness displayed in Hittite annals and treaties was extended also to other, more imaginative forms of literature. Another Ugarit may yet be found that will extend the range of Syrian art far beyond our present comprehension. But few will disagree that, with the material that is so far in our hands, Professor Moscati's evaluation and synthesis is both reasonable and historically satisfying. And if the reader does not agree with the author's appreciation, let him look for himself at the translated or pictured originals, for one of the joys of this book is the very up-to-date selective bibliographies appended in the short footnotes.

The author speaks of an "Oriental renaissance" in progress today, born out of the chance discovery of ancient Ugarit in 1928. The other major discoveries of Mari and the Dead Sea Scrolls have only fostered this reawakened public interest in the ancient Orient. Books like the present one, which call for further detailed reading and individual judgment, must further the process. From such studies of the historical past we can confidently expect a more enlightened and tolerant attitude to the problems of the modern Orient.

BOOK BRIEFS

The Kingdoms of Christ, by Peter Bamm (Thames and Hudson, 42s.), gives a magnificently illustrated history of the early Christian Church.

The Art of Writing, by André Maurois (Bodley Head, 18s.), is a delightful collection of essays on some outstanding European men of letters; one of the most perceptive is that on Proust.

In Defiance, by Françoise Rigby (Elek, 16s.), gives the story of a courageous Resistance patriot and of her subsequent devoted work for refugees.

The Directory of Opportunities for School Leavers 1960 (Cornmarket Press, 8s. 6d.) is a valuable reference book.

Connoisseur

By R. N. CARVALHO

Berenson: A Biography. By SYLVIA SPRIGGE. *Allen & Unwin.* Price 35s.

Bernard Berenson died in October, 1959, at the age of 94. It is too soon after his death to hope for a definitive biography, and Mrs. Sprigge was perhaps too close a friend to write one, especially as she did not meet him until 1945, by which time his best work was done and he was just about to enjoy his incredible Indian summer in which he basked in the adulation of his admirers and disciples. He was strangely reticent about himself and even more so about his origins, so that Mrs. Sprigge has little to go on for his early life and prime except what can be recovered from his letters.

The result is inevitably one-sided. One just does not grasp how the young Harvard graduate with no formal training in the appreciation or criticism of art made himself a pioneer art-historian and the foremost connoisseur and collector (for other people, of course) of his period. The facts are set out or can be pieced together from such records as the correspondence with Mrs. Gardner, the founder of that extraordinary Bostonian institution, Fenway Court; but one still does not know why or how it happened. How did Bernhard Valvrojenski, the son of a small timber merchant of Butremanz, in Lithuania, become as Bernard Berenson the figure of world stature that he did? Perhaps we shall never know.

From Lithuania

Mrs. Sprigge gives us an impression of a fairly strict Orthodox upbringing in Butremanz, but the abandoning of it was so sudden and so complete—after ten years in Boston Berenson's father had become a freethinker and, more remarkable for a Russian Jewess in the 'eighties, his mother had joined the "reformed" synagogue in Boston—that one is not surprised that Berenson had submitted to Episcopalian baptism in Boston before he was 20, to be followed by reception into the Roman Church in Italy a bare ten years later, and that his religious empiricism left him in later years a sceptic, but of the Victorian Anglo-Saxon type, albeit the North American variety, rather than the Latin one. One realises with a shock that Bertrand Russell and he married sisters whose brother was Logan Pearsall Smith.

The Pale of Settlement has given the larger world many surprising figures since life began to stir there and to overflow; but this cultured American expatriate—he never lived in America after he left Harvard in 1887 and hardly ever revisited it—is surely one of the oddest and most remarkable. It must have been a rude awakening when, over fifty years after he joined the Roman Church, the certificate of his baptism became a matter of life and death in Nazi-occupied Tuscany.

Another curious thing is that it seems to have been a matter for reproach that Berenson made money by his connoisseurship. Mrs. Sprigge would seem to share this view, for she gives a very bald account of his association with Duveen, where one would have welcomed something more calculated to serve as an antidote to Behrman's amusing "Duveen." The world is always too prone to forget that its artists and litérateurs must live and are likely to enjoy the good things money can provide; and in this particular case one should never forget that Berenson left his fortune to endow his villa, I Tatti, which he had made over to Harvard University.

"B.B." remains an enigmatic figure after this book has been read; but one does realise how much of the art criticism of today which one takes for granted is his unaided creation.

Incidentally, surely Mrs. Sprigge is wrong in including Debussy among those Jews who were born or lived in the Pale. He lived in the Pale but had he any Jewish blood?

ZIONIST MEMOIRS

אנו עולים (We Ascend), by Rahel Yanait-Ben-Zvi (Am Oved, Tel Aviv), is a book of memoirs on pioneering life in Eretz Israel during the early years of this century up to, and including, the First World War, by the wife of Israel's President. Mrs. Ben-Zvi conveys a romantic yet realistic picture of the second Aliya, of the fight for work and survival in the colonies, and of the heroic struggle in the settlements against Arab banditry and Turkish misrule. There are also graphic descriptions of the author's childhood in the Ukraine and of trips through the Holy Land, often in company with Mr. Ben-Zvi and Mr. Ben-Gurion, with whose political and social activities Mrs. Ben-Zvi was closely associated.

SINAI CAMPAIGN

By JOHN CONNELL

The Weekend War. By SHLOMO BARER. *Yoseloff.* 25s.

In England we talk regretfully about "Suez"; in Israel they speak with pride of "the Sinai Campaign." For us it was a traumatic experience, from whose effects the country has not yet fully recovered. For Israelis it was an emotional and spiritual release, a proving, and a merited victory. To military historians, among whom I have the temerity to count myself, it is already a classic of its kind, on all tactical levels a masterpiece, and on the strategic level of no small significance.

Inevitably, even outside Israel, a considerable literature has accumulated around it. To Colonel Robert Henriques's "Hundred Hours to Suez," mingling rapture with professional skill and experience; the American Brigadier-General S. L. A. Marshall's "Sinai Victory," little dissimilar in mood; and to Major Edgar O'Ballance's brilliant and clinical "The Sinai Campaign 1956." Mr. Shlomo Barer's "The Week-end War" comes as a timely complement and corrective.

Personal Experience

Mr. Barer set out, I suspect, to give a popular and vivid account of the human, personal aspects of the campaign, without losing sight of the wider background. He has on the whole admirably fulfilled this dual object, despite the challenge of certain quite serious technical difficulties. For he has chosen to present his story chiefly in terms of the experience of two people—"I," the principal narrator, himself, a 37-year-old reservist, drafted to a fuel and ammunition supply unit, in a humble but very useful capacity; and "Yael," a girl of dazzling beauty who is also an ace pilot in the Air Force, who carries in her Dakota the paratroopers who capture the Mitla Pass, and later in the campaign ferries General Dayan about accompanied by most of the General Staff. Mr. Barer, by the way in which he romanticises this young woman, makes it difficult for me to believe in her; but, granted she does exist, I suspect that her comments on Mr. Barer's portrait of her will be drily and quietly merciless.

This surprisingly sickly and adolescent attitude, and a tendency to use the word "soldierette" (which must in no circumstances be edged into the English language), are Mr. Barer's main faults. When he writes about what Yael and her paratroopers did, about the fighting of the Central Task Force, and about the astonishing dash down the Gulf of Eilat to capture Sharm es Shaikh, though all at second hand, he is remarkably assured and convincing. When he is writing about his own war, in the hugger-mugger, studiously unheroic, very reservist Maintenance Company 1400, from call-up to demobilisation, he is, so far as I can discover, without a flaw. Every amateur ex-soldier will hail this part of the book with delight. Here it all is: the muddle, the civilian self-importance being pounded into soldierliness, the hithering and thithering, the boredom, the fear, the bewilderment, the unlikely yet binding friendships, the scruffiness; the slyness, the fatigue, and the comradeship.

These experiences have been, in our epoch, well-nigh universal. It is supremely important that they should be put on record. It is their valuable function to take the mickey out of the myth without corroding the nobility of the myth's inner truth. Mr. Barer's book has an added value: in its setting and in the Israeli quality in which it is steeped. To anyone who knows Israel there can be no doubt of its complete authenticity, from the Home-on-the-Range kind of song which the infantrymen sing, to the youthful liaison officers, in windcheaters and without badges of rank, who go casually in and out of the battle picture. There is a haunting sense, too, of the savagery, the splendour, and the mystery of the Sinai, and the awareness of its meaning, across the gulf of centuries, to these home-returned descendants of the people who once sojourned there.

It is a copious book, a generous book and—though this may seem odd in a war story—a charming book. Apart from Mr. Barer's goofiness over Yael, it is a very truthful book. I hope that it will be widely read here in Britain, by Jews and by non-Jews alike; both may take a shock or two, but the shocks will be salutary.

TRIBUNALS

Trial by Tribunal. By GEORGE W. KEETON. *Museum Press.* 25s.

Court trials exercise a strong fascination for the lay reader. He is gripped by the drama of the direct confrontation of accuser and accused, and by the tension as a case is built up or demolished. These "great trials" have always made exciting reading, which writers and publishers have been swift to recognise. A new development in legal proceedings during the last 40 years is the Tribunal of Inquiry, in which all the dramatic elements of the trial persist. This book analyses their workings in the colourful style which characterises all the writing of Professor Keeton.

Among the cases receiving extended mention is the Lynskey Tribunal. The story is succinctly recapitulated and enlivened by picturesque references to its star, "the incredible Sydney Stanley."

Primarily intended for the lawyer the book is, however, simply written and will undoubtedly interest the layman.

Duveen, by S. N. Behrman (Arrow Books, 3s. 6d.), is a paperback edition of this fascinating biography.

IMPORTANT

Readers of The Jewish Chronicle are reminded that all Books reviewed or advertised in this issue may be obtained promptly from:

W & G FOYLE LTD
119-125 CHARING CROSS RD.
LONDON WC2
GERrard 5660 (20 lines)
Open 9—6 (Mon., Wed., Thur. 9—7)
Two mins. from Tottenham Court Rd. Stn.

GIFTS IN CONTEMPLATION OF DEATH IN JEWISH AND ROMAN LAW
REUVEN YARON
The primary purpose of this book is to examine the rules of Jewish law concerning dispositions in contemplation of death, as they developed and became fixed during the Talmudic period. The approach is historical throughout, with the stress on change and development. Introductory chapters deal with Biblical law and the Aramaic papyri from Elephantine. 35s net
OXFORD UNIVERSITY PRESS

A GUIDE TO JEWISH KNOWLEDGE
New & Revised Edition
by
the Rev. Dr. Chaim Pearl, M.A., Ph.D.
and the Rev. Reuben S. Brookes
with a Foreword by
Rabbi Dr. Isidore Epstein, B.A., Ph.D., D.Litt.
Principal, Jews' College, London
Cloth, 10/6
Edition de luxe. Bound in full leather, in slip-case 25/-
JEWISH CHRONICLE PUBLICATIONS

DEANER PRINTERS LTD.
SPEEDY PRINTING SERVICE
Linotype and Automatic Machine Processes
49 HACKNEY RD. E.2
Tel.: SHO. 3889/6046

Jews' College, London
ANNUAL SPEECH DAY
The Speech Day proceedings of Jews' College will be held
on Sunday, July 17, at 3 p.m.
at
Jews' College, 11, Montagu Place
Montagu Square, W.1
when Lord Cohen of Birkenhead will preside.
All friends of the College and its students will be cordially welcomed.
M. Stephany, Secretary.

World Confederation of General Zionists
FREE ENTERPRISE FOR ISRAEL
Come and Hear
J. A. LANGFORD-HOLT, M.P.
and
LEON DULTZIN
Member of Executive and Head of Economic Department, Jewish Agency
ON THURSDAY, JUNE 30, AT 8 p.m.
at Zion House, 57, Eton Avenue, Swiss Cottage, N.W.3
Samuel Landman will preside.
Admission 1/-, including refreshments. Mrs. H. H. Allen, Hon. Sec., SPE 3328

Junior Chronicle

YOUR LUCKY STARS

EVERYBODY knows what "Mazzeltov" means. You hear it said at births, barmitzvahs, engagements, and weddings. It is our way of saying "congratulations" or "good luck." Very few people know however where the term comes from. The word "Mazzalot" means a constellation or cluster of stars. Mazzeltov really meant then "may you have a fortunate constellation," that is to say, may the position of the stars in relation to each other be favourable to you. Or, "I hope you have lucky stars."

Deborah the prophetess sings of the "stars in their courses fighting against Sisera" in the Book of Judges. Otherwise there is very little mention of the stars in the Bible. The Talmudic rabbis of the third and fourth century believed, however, in the influence of the stars. Rabbi Hanina said that the determining influence in a man's life was his stars.

Joshua Ben Levi wrote that a person born on Sunday would be a leader; a person born on Monday would be of an angry nature; a person born on Tuesday would be rich and warm-blooded; a person born on Wednesday intelligent, on Thursday kind, and on Friday pious. The man or woman born on a Saturday would die on a Saturday, he said.

Today we do not look to the stars to foretell our future. In fact belief in the luck of the stars has always been a superstition so far as the Jewish religion is concerned.

Tomorrow, Sabbath, brings us into the Hebrew month of Tammuz. Tammuz corresponds to June-July in the English calendar. Of the 29 days in this month the most important and solemn date is the 17th, a fast day in memory of the destruction of the walls of the Temple in Jerusalem by both Titus and Nebuchadnezzar.

The sign of Tammuz

The crab is the sign of the month of Tammuz. (Some rabbis thought that the sign related to the fact that Moses was saved from the water.)

In the sky the "crab" is a huge, loose cluster of stars known as Praesepe or the "Beehive." The Tropic of Cancer where these stars shine is the northern limit of places on earth where the sun can be vertically overhead.

When you next say "Mazzeltov" remember it means "lucky stars."

Letter from the Editor

Dear Readers,

From today until September 4 there will be celebrations all over the country to mark the Jubilee Year of the Girl Guide Movement. On July 21 the Girl Guides will stage a massive entertainment at the Wembley Pool with Guides from many countries of the world taking part.

A special Girl Guides Jubilee Thanksgiving service will be held at the Central Synagogue in Great Portland Street, on Sunday, July 24, at 3.30 p.m.

More about the Guiders later.

With very best wishes,

Yours sincerely,

THE EDITOR.

P.S. Last week's "deliberate mistake" was, as some of you discovered, in the "Fanciful Facts." It was only men over 20 who were counted in the Exodus not the children or women.

WISDOM FOR ALL TIME

Here is another piece of good advice and sound common sense from the "Ethics of the Fathers," (פרקי אבות), chapter iv.

"Who is wise? He who learns from all men, since it is written 'from all my teachers have I gained understanding.'"

Follow it for yourself in tomorrow's Mincha service in synagogue and see if you can pick out some of your own gems of wisdom.

BRADY AT THE ZOO

There was an unusual roar in the grounds of the Zoo when the members of the Brady Children's Synagogue visited Chessington recently. There were sounds like "Clickety-Click," "Top of the House," and "Kelly's Eye" coming from the marquee, where these East Enders had brought their favourite wet weather game with them from Stepney, and whenever anyone had "House" the resultant roar almost sent the roof into orbit.

Although this was the first time they had ever had rain on their outing the 42 members voted this Seventh Annual Summer Outing was the best ever. The wet weather programme included a visit to the Circus.

Perhaps it was the luxury coaches they travelled in, or the slap-up tea with ice cream and pastries, or the 2s. 6d. spending money each child received. Whatever it was it is certain that every child had a grand time! The stewards certainly were all "whacked-out" at the end of the day! The Outing was arranged and provided by the Friends of Brady Children's Synagogue.

SMASH HIT OF THE '20s —Suzanne Lenglen

IF during this Wimbledon fortnight you were to ask "who was the greatest ever Wimbledon woman champion?" a perfectly good answer would be the fabulous French Jewish star, "Mlle Suzanne Lenglen."

From the photograph you can already get some impression of what an amazing player she was. She was like a whirlwind on the courts—always moving about, dashing to the net, smashing overhead, and giving bewildered opponents little chance. She was all energy and a real artist who loved the game of tennis. She became the absolute queen of the tennis courts for many years.

Suzanne is the only Jewish girl to have won the ladies' singles at Wimbledon. Many years later another Jewish girl, Angela Buxton (now Mrs. Donald Silk) reached the final of the ladies' singles but she was beaten, although she went on to become a doubles champion, together with the American Negress, Althea Gibson.

Neither before nor after her has there been a player like Suzanne—not only as a player but as a "character." She not only altered the women's style of playing but also influenced their fashions in clothes. Before her, even the best women players fought out their matches from the baseline. Suzanne altered all this by moving up the court and going frequently to the net. To strengthen her play, she used to practise with men, and this meant that she had to have freedom of action.

Revolutionary Styles

But how could she get this freedom if she were to continue wearing the suspender-belt, the long petticoat and the long sleeves which the women players then had to wear? Suzanne said "No." Instead of the petticoat she wore a short pleated skirt, and instead of the long sleeves she had on a short-sleeved vest. This doesn't sound very sensational today but when Suzanne went on court at Wimbledon dressed like that the officials and the crowd looked on with amazement—and some made some very critical remarks! But her dress was so obviously right for modern tennis that other women quickly imitated her. How they must have wished that they could so easily imitate her play!

Suzanne owed much of her success to her father. When still a young child she played regularly with him and it was obvious that she had great gifts. She was only fifteen when she won the hard court championship of the world at St. Cloud. The year was 1914. The war, of course, interrupted her progress but in 1919 she arrived at Wimbledon to challenge for the championship. Opposing her for the title was another very fine player, the English champion, Mrs. Lambert Chambers. King George V and Queen Mary were among the 8,000 crowd who saw a very exciting match which ended with the French girl winning narrowly. From then on till 1926 Suzanne was supreme at Wimbledon. She won the title in 1920, 1921, 1922, 1923. In 1924 she had to retire because of illness but when she returned she beat the champion Miss McKane without the loss of a single game!

Suzanne might have continued to rule Wimbledon for many years more but unfortunately she decided to turn professional and toured America. She died in Paris in 1938.

Suzanne is part of the folk-lore of Wimbledon and helped to make it the most popular tournament in the world. When you watch on TV or, better still, at Wimbledon itself this year's matches, think for a moment of this legendary figure. There may never be another like her.

J.F.

YOUNG ISRAEL

Please note that only members of the Young Israel League may insert pen-friend notices.

YOUNG ISRAEL LEAGUE
Full Name .....
Address .....
.....
Age ..... June 24, 1960
I enclose P.O. 1s. 6d. for a badge

ELIZABETH BEEBE, 3 Orrong Road, Armadale, S.E.3, Victoria, Australia, English cousins aged 13, hobbies: music, sport, collecting postcards and stamps.

SYLVIA CUTTER, 65 Frankfurt Road, Herne Hill, London, S.E.24, girls aged 13, living in the U.S.A. or Canada. Hobbies: tennis, netball, and swimming.

GILLIAN MAISSEL, 27 Heber Road, Cricklewood, N.W.2, girls aged 9, living anywhere in England, except London, keen on cookery, nature study, and sewing.

OUR FUNDS

THE PARAFFIN STOVE FUND

The League is hoping to collect at least £60 for stoves to warm unheated classrooms in Jerusalem, and extra money to keep them supplied with paraffin. Will you please help.

Anonymous (Ohio), 7/-; Cynthia Ballin (Sheffield), "in loving memory of her dear grandma, Sarah Ballin," 5/-; Jennifer Last (Willesden), £1 1s.

Total to date: £27

(We *do* want to send the stoves before the winter comes, so please send a gift *now*.)

CHILDREN'S COUNTRY HOLIDAY FUND

Anonymous (Ohio), 7/-.

(Going away? Then do help a sick child to have a holiday, too.)

HOME & HOSPITAL FOR JEWISH INCURABLES

Sandra Simons (Sheffield), "a thank offering," 2/6.

"Auntie" thanks all donors for their kind interest and contributions.

NEW MEMBERS

A hearty welcome is given to Lynda Feldman (E.14) and Gillian Maissel (N.W.2).

What's in a Name?

Name in Hebrew is Shem שם. See if you can find your Hebrew name among those listed below, if not find out for yourself what your name means.

מיכאל (MICHAEL) means "like unto God." Michael was one of the archangels and was also a prince and champion of Israel.

נעמי (NAOMI) means pleasant. Naomi was the wife of Elimelech and mother-in-law of Ruth. Naomi went with her husband and two sons to the land of Moab. After the death of her husband and sons she returned to Bethelem with her daughter-in-law Ruth who loyally insisted on returning with her.

שמואל (SAMUEL), often shortened to Sam or Sammy, means "asked of God." Samuel spent his life in devotion to God and was a faithful prophet and judge of Israel.

שרה (SARAH) means "princess" and Sarah, wife of Abraham, was both beautiful and wise. She lived to a ripe old age and gave birth to her son Isaac when she was ninety years old.

JUNIOR CROSSWORD

ACROSS

1. A recent Festival. (7)
6. 2's wife. (3)
7. Bird-peck injured Israel. (7)
10. Our American uncle. (3)
11. He led the Exodus. (5)
14. Newton was named after a Patriarch. (5)
17. A red one was divided. (3)
19. Tracers found on volcanoes. (7)
20. Priest swallowed by pelican. (3)
21. Stupid beasts might lock tutors' doors. (7)

DOWN

1. Additions that might be done by 9. (4)
2. Everybody's father. (4)
3. High priest's ornaments. (4)
4. River for golfers. (4)
5. French town found in a camera. (4)
8. They make a row! (4)
9. Up-and-down child. (3)
12. Basin—doesn't sound like mine! (4)
13. Black sailor? (3)
14. Frozen or sugared. (4)
15. A detective organisation might be sour. (4)
16. The first murderer. (4)
17. Dried up. (4)
18. Demands. (4)

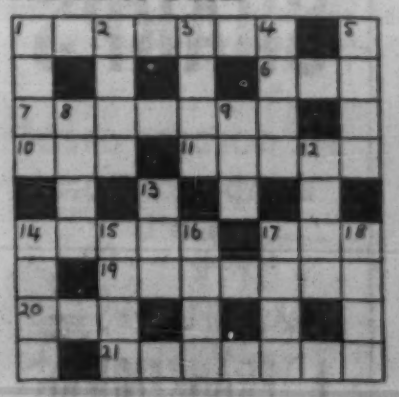

Solution to last problem

ACROSS: 1. Crew; 4. Harp; 7. Babel; 8. Ruby; 9. Eden; 10. Sale; 12. Net; 14. Roe; 15. Root; 18. Chip; 19. Yive; 21. Beard; 22. Even; 23. East.

DOWN: 1. Chronicle; 2. Ebb; 3. Ways; 4. Heel; 5. Alder; 6. Pentecost; 11. Ago; 13. Tribe; 16. Open; 17. Tyre; 20. Ida.

FRIEND OF COLUMBUS

How Spanish Jewry helped Columbus to discover the New World.

By Frank Bolle and Morris Epstein

By arrangement with "World Over."

YOURS...

CRISP SALADS YOU ENVIED,

FRESH FOODS YOU ADMIRED

FRESH FROM ISRAEL

AMCOR PEER

THE REFRIGERATOR DESIGNED FOR TOMORROW

HUGE FREEZER

STORE SHELF FOR 20 EGGS

TWO POP-OUT ICE TRAYS

GLASS-COVERED FULL-WIDTH CRISPER-DRAWER FOR SALADS AND VEGETABLES

SHELF-WIDE CHILLER-DRAWER FOR MEATS AND FISH WITH GLASS DRAINER

DULUX EXTERIOR

LIFE ENAMEL INTERIOR

9.2 CUBIC FT. CAPACITY

5-YEAR UNIT GUARANTEE

SEE IT NOW!!

AT

SHARPS

111, GOLDERS GREEN ROAD, LONDON, N.W.11

SPEedwell 2471

U.K. IMPORTERS—

L. FRANKENBERG LIMITED

37, HOUNDSDITCH, E.C.3

TELEPHONE: AVEnue 4966

★ FOR Women AND

DRESSING UP A DRESS

By Sheradski

A SIMPLE streak of a dress with a beautiful flattering décolleté is first priority for a summer "after six" wardrobe. The one sketched above is made in firm wild silk and is obtainable in black or colours from Anne Gerrard of Bruton Street. Such dresses make best possible background for the sensational new costume jewellery.

At Susan of Bond Street you will find (top left) one of the newest combinations in a several strand pearl necklace twisted with lightly grey tinted crystal beads, and this is repeated in chunky earclips.

Among the fantastic collection of real and costume jewellery which Fior of Burlington Gardens is showing is something absolutely new—an about-face convertible clip. For day time it is a gilt sunburst with a cultured pearl centre. For evening the reverse side glitters like diamonds.

* * *

Bottom left are some cultured pearls in a gilt pea pod with tendrils of tiny paste stones, an example of the latest craze for fruit or animal clips. Centre top is a necklace made of a new mixture of beads—baroque stones combined with matt jet. The dazzling centre necklace is a shower of gilt chains—this time with turquoise beads. Another fruit clip—right—is a pineapple made of cabochon emerald coloured stones in a gilt and diamond setting. The earrings which match this, and the beautiful heavy gilt bracelet with scrolled edges also come from Fior.

Talking Shop

IT'S not an electric razor . . . but a make-up gadget that works to the switch. They tell me that all the lovely girls in Paris are using it. The applicator fits into the palm of the hand, you

press the trigger, and little buffers, pads, and brushes caress your cheeks to the sound of a pussy's purr . . . This is supposed to make a beauty expert of everyone who uses it. The pads are said to glide gently in and out of the facial curves, veil the skin in a gossamer transparency which will last all day and night without retouching . . . and the gentle action is advocated as a preventative of wrinkles. There is also a special pad for removing make-up.

* * *

THE pelmet to fix quickly comes in a unit construction of six, eight, or ten inches, with a double pocket so that they can be bent or adjusted to suit bay, bow, or straight windows. These are called "pelmeteers", are covered in washable fabrics, in pretty colours with the reverse in quilted effect. They come complete with instructions and fixing materials. Cost from 3s. 9d. each for the six-inch depth up to 7s. 6d. for the ten-inch depth.

The Women's Appeal Committee of the Jewish Board of Guardians are holding their first bazaar next Tuesday at 74a Charlotte Street, W.1. The bazaar will be opened by Mrs. Isaac Wolfson at 12.30 p.m.

DRIP-DRY GLAMOUR

Jewish Chronicle Reporter

ONE of the most fabulous dance dresses in the display of summer and early autumn fashions shown last week by Barbette Couture (of 61 Park Road, N.W.1), under the auspices of the Ada Lazarus Group of the Women's Mizrachi Organisation, was also one of the least expensive. It was a white Tricel sheath, glittering with intricate beading and gold embroidery. It was washable, untarnishable, and more hard-wearing than it looked.

* * *

Synthetic glamour also featured in a white drip-dry Tricel cocktail dress by Dior, gracefully draped in the Grecian manner; and a white Tricel cocktail dress pleated in gym-slip style (though I never saw a genuine gym-slip look so seductive), and caught at the waist by a gold kid belt. Other striking evening gowns (all of them short) were a bell-skirted creation in blue chantilly lace over white satin; a white silk organza tunic dress with a three-tiered hem dramatically edged in black organza; another tunic in champagne satin elaborately beaded and embroidered in a lattice-work design; and an enormously full-skirted dress in panels of frothy black tulle and baby lace.

Hats were by Phillipa.

The proceeds of the display, which was held by courtesy of Mr. and Mrs. B. M. Sallon, will be devoted to the Child Resettlement Fund of the Mizrachi Women's Organisation.

Going on Holiday?

Then if it's slimming elegance you want, we are your speciality shop with the largest selections of Dresses, Coats, Sun-Suits, Sun-Dresses, etc., that are ideal for any kind of holiday. From 3 gns. to 29 gns.

In 42"—58" hips.

127 OXFORD STREET
LONDON, W.1
(Opposite Bourne and Hollingsworth)

GERrard 5243

For your convenience we are open until 7 p.m. on Thursdays

Maison Pearl
FULLER FIGURE FASHIONS

We stock the complete range of Linda Leigh Models for fuller figure flattery.

BEDWETTING

can be stopped without Drugs or Medicines

If you have a bed-wetting problem in your home you already realise that drugs and medicines do not offer a solution. Today the ENUREX method is proving successful in thousands of cases where everything else has failed.

- Developed by Doctors
- Tested by Doctors
- Approved by Doctors

—the world's leading medical journals (including The British Medical Journal and The Lancet) have reported the amazing results of this safe, simple, modern method. Whether you are concerned with a child of 4 or an adult of 40, for complete information, without cost or obligation, simply fill in and send the coupon or write to:

ENUREX LTD.
119 Oxford St., London, W.1

Name .....

Address .....

J.C.6. .....

VESOP

for flavouring Soups, Stews, Gravies, etc.

1/10 per 8-oz. bottle.

This SEASONING makes your meals most appetising and strengthens their taste

"APA" VANILLA SUGAR

in ½-oz. bags.

for flavouring Cakes, Stewed Fruit, Puddings, Creams and Sweets

Obtainable from Grocers and Stores

Under Kedassia Supervision

VESOP PRODUCTS, LTD.

498, HORNSEY ROAD, LONDON, N.19
('Phone: ARChway 2457)

THEY ALL COME BACK FOR MORE!

When you bake with

KAKE-MAKO

The delicious almond, coconut or standard flavoured, easy cake mix that produces cakes, biscuits and puddings to delight the whole family! Exciting recipes go with every packet, to ensure that your baking will be light, airy and a success every time. For that 'newly-made' taste, add fresh eggs, fat, milk—then mix and bake!

Manufactured by

ENCO PRODUCTS (London) LTD.,
12/16, Nicholay Road, London, N.19

THE *home* ★

GLOBETROTTERS—WITH PEN AND CAMERA

By SADIE LEVINE

IN half an hour's chat with Taya Zinken, author of "India Changes" and "Richi," a new children's book about India, we had traversed miles across India to the Tibetan border, watched the sun set over Everest, sat all night in a tree "tiger-beating," gone rhinoceros watching in Assam, and commiserated over the death of a half-witted lion.

The lion had been a present to her; she had sent it to the London

Taya and Maurice Zinkin

Zoo; it was found to be a moron, spending most of its time in a fit of depression, and had to be put to sleep.

Taya and her husband Maurice, a director of Unilever in Bombay, were in London after 15 years in India. They have a son John at Winchester. He had his Barmitzvah in Bombay . . . had to return to England to school, but had the reception at his grandmother's home in Kensington first.

Taya, correspondent of "The Guardian" and "Economist," told me of some of her more difficult assignments while in India . . . being stuck all night in a river in a jeep in Nepal, in an area full of bandits, during the 1951 revolution. "All alone, bogged down, with a crowbar, while the driver went for help . . . unpleasant," she said. Walking for five days in the middle of summer with the temperature at 110° in the shade; travelling by jeep and mule 12,000 feet up to Sikkim.

They talked about the Bene Israel community. "They need help," said the Zinkens. "They work hard for very little." An article written by Taya in "The Guardian" had had some response. She would not mind telling their story to organisations here.

On to domestic subjects ("British women in India are wise to have all their family while out there . . . so many servants," she was saying). I remarked on Maurice's fabulous shock of white hair.

"I wash it in Omo," said Taya.

"We make it, you know," said Maurice.

And what were two people, fresh from sun-baked India, planning to do with a blustery, cold June Sunday in London? They were thinking vaguely of taking a train to spend a day in the country!

* * *

When, years ago, Mrs. Hazel Greenwald released the shutter of her first camera, she was not to know that her hobby would one day take her far beyond her family circle, or that her lens was to reflect the deprived children of the world.

Hazel Greenwald "on location"

We met recently when, on her way back to her tome-town of New York from her ninth trip to Israel (the first was in 1933), she stopped in London to visit a daughter who has married and settled here. An executive member of Youth Aliyah and Hadassah for nearly three decades, it is Mrs. Greenwald who is responsible for the pictures that illustrate Youth Aliyah's literature, and the propaganda films that find their way (also *via* Youth Aliyah) to every corner of the globe. She has made over thirty films since the birth of the State, usually photographing as well as directing them herself, and her collection of Israeli photographs—over 50,000 so far—is probably the most extensive in the world. In recent years she has filmed the journey of a group of Polish children, *via* Vienna, to their new home in Israel. She also made a film of the life of Henrietta Szold, which she compiled from photographs and newsreel snippings.

Her lecture tours take her to various parts of the world, to Eastern Jewish communities which have never before seen a picture of Israel, and to non-Jewish Bible Societies in India. P.M.

COOKERY

By Florence Greenberg

TREAT THEM TO STRAWBERRIES

Sauce for Ice Cream

Strawberries, 6-8 oz.; water ½ pt.; sugar, 3 oz.

BOIL sugar and water together for 5 minutes. Wash and hull strawberries then crush with a fork, add to the syrup and leave till cold. Chill before serving with vanilla or strawberry ice cream.

Flan

Cooked flan case; strawberries, ½ lb.; whites of 2 eggs; caster sugar; lemon juice.

MAKE a flan case with short or biscuit crust and bake blind. Arrange hulled strawberries close together in the case and sprinkle with caster sugar and lemon juice. Whip the egg whites till stiff, add a piled tablespoonful caster sugar, whip again till stiff, then fold in another piled tablespoonful of sugar. Heap up over the strawberries, dredge with sugar, and bake in a moderate oven till the meringue is set and slightly browned—about 20 minutes.

Custard

Milk, 1 pt.; strawberries, 6 oz.; 3 eggs; sugar; cream.

BEAT up the eggs, pour on the hot milk, and sweeten to taste. Strain into a baking dish. Place the dish in a tin with a little water in it and bake in a slow oven till set, then leave till quite cold. Slice the strawberries, sprinkle with caster sugar, and arrange on top of the custard. Garnish with whipped cream.

Trifle

Strawberries, 1 lb.; boiled custard, ½ pt.; six slices Swiss roll; sugar; cream.

RESERVE a few of the strawberries for garnishing, slice the remainder, sprinkle liberally with caster sugar, and leave for half an hour. Place the Swiss roll in a serving dish (or individual glasses) and add the strawberries; pour over the custard and when cold garnish with whipped cream and reserved strawberries.

Tartlets

Make and bake some tartlet cases and when cold put a few strawberries in each, coat with glazing syrup, and serve plain or garnished with whipped cream.

Glazing Syrup. Sugar, 3 oz.; water, ½ pt.; arrowroot, 1 teaspoonful; lemon juice, ½ teaspoonful; flavouring.

BLEND arrowroot with a little water; put remaining water and sugar into a small saucepan, bring to the boil and add the blended arrowroot and lemon juice; stir till boiling, then add either 2 teaspoonfuls of red-currant jelly or strawberry jam, or a teaspoonful of liqueur. Simmer for 2 or 3 minutes and cool slightly before coating the strawberries. If strawberry jam was added strain before using.

Fool

Strawberries, 1 lb; boiled custard, ¼ pt.; cream, ¼ pt.; white of one egg; caster sugar.

RESERVE a few strawberries for garnishing, sieve the remainder, sprinkle liberally with sugar, and leave for half an hour. Whip the cream, add the stiffly whipped egg white and mix with the custard and sieved strawberries. Serve in individual glasses garnished with reserved strawberries.

The concluding article in Evelyn Rose's series "Entertaining in the 'Sixties" will be published next week

J.P.A. PIONEER WOMEN OF GREAT BRITAIN

GARDEN PARTY

in aid of the Children in Israel

Sunday, June 26, at 2.30 p.m.

King Alfred School, North End Road, Golders Green

(No. 210 bus stops at door)

Guest of Honour:

MOLLY PICON

World-famous American star now appearing in the West End

BRADY RAMBLERS

Stalls. Running Buffet. All the Fun of the Fair. Children's Show and Fancy Dress Parade.

Admission 5/-. Children free (under 14).

Hire your Furs for all occasions

HYRAX

19, HEDDON ST., REGENT ST., W.1

'PHONE REG. 0778

"JOAN VERNEY"

210, HIGH STREET STOKE NEWINGTON, N.16

30th ANNIVERSARY SALE

COMMENCING MONDAY, JUNE 27

TO CELEBRATE THIS OUTSTANDING EVENT FANTASTIC BARGAINS WILL BE OFFERED IN SUMMER, COCKTAIL, AND EVENING WEAR.

During this period, Special Discount will be given on Individual Orders.

How lovely! What Health and Vitality! No wonder Cow & Gate has been the choice of millions of mothers! Make it *your* choice too—buy Cow & Gate to-day.

* *When baby weighs 15 lbs. see that he graduates to solids on Cow & Gate Cereal Food!*

COW & GATE MILK FOOD

The FOOD of ROYAL BABIES

"IT'S THE AMERICAN WAY"

LUXURIOUS SALON TREATMENT IN YOUR OWN HOME

Recapture the figure you had as a girl. Relax while the gentle vibrations of a **Slenderlyn Couch** massage those extra inches away. Improves your posture and tones up the body.

To **rent a Slenderlyn Couch** for a 12-week course costs only 12 gns.

'Phone REGent 5611

for further details or call by appointment for free demonstration.

You'll love this new easy way to slim at home.

"NO STARVATION DIET"

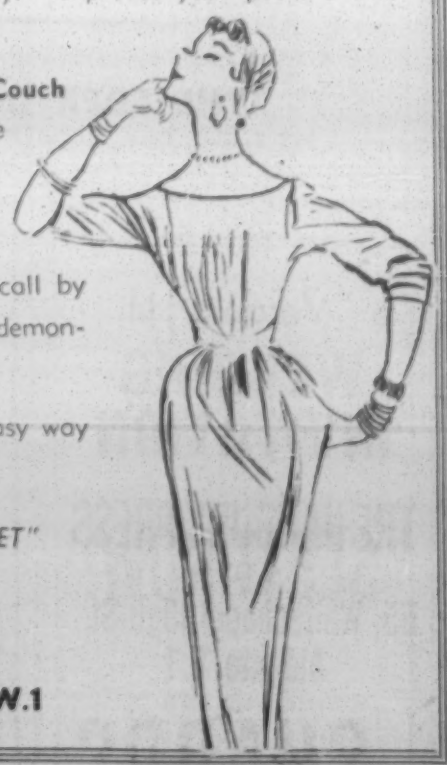

SLENDERLYN

6 Rupert Street, W.1

Mrs. Michael Fisher

Announces the Removal of her Business

KNOWN AS

FAY FASHIONS

TO

151, PARK ROAD (FIRST FLOOR), N.W.8.

(Telephone: PRImrose 9177)

Couture Dressmaking, Cutting and Fitting, under the personal supervision of Miss Donie Cooke

Ready-made Gowns, Knitwear, and Handbags.

Our Showrooms are open at all times to Clients who will receive a Cordial Welcome.

OBITUARY

LADY ISAACS

The death occurred at a country rest-home last Saturday of Lady Isaacs, widow of the first Australian-born Governor-General, Sir Isaac Isaacs, at the age of 90.

Lady Isaacs had been in ill-health for about seven years (writes our Sydney correspondent) and more than five of them were spent in the rest-home. Born in Melbourne, she married Sir Isaac Isaacs in 1888, and during his long career as a barrister, Chief Justice, politician, and Governor-General, from 1931 to 1936, she took a keen interest in all public affairs.

In a tribute Mr. Sydney D. Einfeld, Senior Vice-President of the Executive Council of Australian Jewry, said: "As the wife of one of the most famous Australians of the Jewish faith Lady Isaacs upheld the dignity of high office and of a past generation."

The funeral service was conducted at the Northern Suburbs Crematorium in Sydney by Rabbi Dr. R. Brasch, Chief Minister of Temple Emanuel, who said that Lady Isaacs since her retirement had taken a very active interest in the Liberal Jewish movement.

She is survived by two daughters, Mrs. David Cohen and Mrs. Sefton Cullen, sister-in-law of the late Sir Samuel Cohen, of Sydney.

MR. M. LEVINSON

Mr. Maxwell Levinson, who died on Sunday, played a notable part in the institutional life of Liverpool Jewry before he moved to Southport some years ago, writes our Liverpool correspondent.

He had been Chairman of the Liverpool J.N.F. Commission and Senior Warden of the Liverpool Old Hebrew Congregation, and was a trustee of the local Hibonim movement. He was also a former member of the Chief Rabbinate Council.

MRS. MATHILDE FRANKEL

The death has occurred in Johannesburg of Mrs. Mathilde Frankel, at the age of 84. When, in the 1930s, Nazism threw its shadow over Europe, Mrs. Frankel kept an open door for Jews who came to South Africa as refugees. She is survived by two sons: Professor S. H. Frankel, of Oxford University, and Mr. Rudy Frankel, Chairman of the South Africa Friends of the Hebrew University.

MR. MICHAEL GORDON

Mr. Michael Gordon, formerly of Manchester, has died at the age of 78 at the home of his sister, in Guildford, Surrey.

Mr. DAVID JOSEPH, President of the Manchester Jewish Working Men's Club, writes: With the death of Mick Gordon the club has lost one of its oldest members, a Life Vice-President, a great worker, and a true friend. He joined the club over 60 years ago and served on the committee for over 50 years.

MRS. ESTHER KEIDAN

Mrs. Esther Keidan, who died on Monday, was a much respected member of the Liverpool community to which she rendered many years' service, notably through membership of women's groups, both synagogal and Zionist, writes our Liverpool correspondent. She was woman of charitable disposition and performed good deeds in a quiet, unobtrusive manner—a trait she inherited from her father, the late Solomon Cohen.

MR. JUDAH SHUVAL

The death of Mr. Judah Shuval, the Israeli linguist and broadcaster, occurred at his week-end home in Ascalon on Sunday, cables our Jerusalem correspondent.

Mr. Shuval, who was aged 61, was best known in this country for the weekly Hebrew lessons which he broadcast over Kol Zion Lagola and which provided the material for the JEWISH CHRONICLE'S Hebrew column. He visited Britain a number of times and lectured on his methods of teaching languages.

It was in 1949 that Mr. Shuval left the United States to settle in Jerusalem, where he became Director of the Keren Hayesod's English-speaking department. He was also Director of Hillel House, the student centre in Jerusalem.

He leaves a widow, Rose, and two sons, Mordechai and Hillel.

MR. J. S. LEVER

Mr. LEONARD ALFRED, Chairman of the Jewish Blind Society, writes: By the death of Joseph Sidney Lever, the community has suffered the loss of one who was endowed with the ideals of helping his less fortunate brethren. I knew him as an ardent and enthusiastic worker for the Jewish Blind Society. Not only did he devote his energies to raising funds for the Jewish Blind Society, as Chairman of the "Help the Blind" Committee, to which position he had just been re-elected for a second term of office, but he spent many Sundays at our home at Rokefield making friends with our blind residents, and bringing some brightness into their lives.

DR. ABRAHAM GROSS

Mr. M. SAGON writes: The death of Dr. Abraham Gross is a great blow to East End Jewry and to the members of the Mile End and Bow Synagogue in particular. For over 30 years he practised his profession in the Mile End area and was greatly loved and admired by all his patients, including large numbers of coloured people who had recently moved into the district. He was that rare combination of a professional man and a great Talmudist and Hebrew scholar.

THE LATE MRS. ANNE COHEN

COLONEL E. P. ELIAS and Mr. D. JENKINS, President and Chairman respectively of the Cardiff Division of the Soldiers', Sailors', and Airmen's Families Association, write: By the passing of Mrs. Anne Cohen our organisation has lost a noble and faithful member. She had a most lovable personality, everyone having the highest regard for her gentleness, her loyalty, and her willingness at all times to help those in need. Our deep sympathy goes out to her sister, our Vice-President, Mrs. Dorothy Reuben.

HUNGARY MOURNS CHIEF RABBI

Hungarian Jewry is mourning Dr. Benjamin Schwarcz, Chief Rabbi of Hungary, whose sudden death was announced last week. His funeral was attended by all the rabbis of Budapest, as well as a large number of rabbis from every part of the country.

On behalf of the Government, Mr. Károly Olt, President of the Department for Religious Affairs, placed a wreath on the bier. Among the large number of floral tributes, there was one from the State of Israel and one from the Patriotic National People's Front of Hungary. Messages of sympathy have been received from the Israeli Chief Rabbinate and Hungarian Catholic and Protestant leaders.

SOME RECENT WILLS

Mrs. SADIE SCHANZER, of London, N.2, who died in February last, left £17,649 (net, £16,646; duty paid, £2,068). On the death of her husband she left £250 each to the Home and Hospital for Jewish Incurables, the Home for Aged Jews, and the Jewish Orphanage.

Mrs. ERNESTINE HIRSCHFELD, of Cliftonville, Kent, and formerly of London, N.W.3, who died in February last, left £11,944 (net, £10,739; duty paid, £645). She left £100 to the Jewish Blind Society.

ONE-YEAR FARM COURSE

will be held at the

EDER FARM, SUSSEX

for young people aged 16-18 years interested in going to Israel.

COURSE STARTS OCTOBER, 1960

Financial assistance available for suitable candidates.

The course terminates with a month's visit to Israel.

For further information apply to:

THE EDER INSTITUTE,

523, Finchley Road, London, N.W.3. HAMpstead 9033

GO MODERN

a "Verdant Hill"

WEDDING INVITATION

made by

THE HANBURY PRESS LTD.

85, Whitechapel High St., Aldgate, E.1

(Phone BIS. 7076)

and

98, BRICK LANE, E.1

(Phone BIS. 2382)

The largest variety in London of

SOCIAL STATIONERY,

Barmitzvah Cards, etc.

Open Sundays 9.30 a.m. to 1.30 p.m.

INSTITUTE OF JEWISH STUDIES
University College, London
Gower Street, W.C.1

THE L. KOSTORIS LECTURE

will be given by

PROFESSOR A. D. MOMIGLIANO

M.A., D.Litt., F.B.A.

on

PERSIAN HISTORIOGRAPHY, JEWISH HISTORIOGRAPHY, GREEK HISTORIOGRAPHY,

IN THE MOCATTA LIBRARY, UNIVERSITY COLLEGE, WED., JUNE 29, at 5.15 p.m.

WORLD CONFEDERATION OF GENERAL ZIONISTS—WORLD CONFERENCE

THE CASE FOR WEIZMANN'S GENERAL ZIONISM

OPENING SESSION

ON SUNDAY, JULY 3, at 9.30 a.m.

Hotel Russell (Banqueting Hall), Russell Square, London, W.C.1

Principal addresses by the Joint Presidents:

MRS. ROSE HALPRIN (U.S.A.)

DR. ISRAEL GOLDSTEIN (U.S.A.)

For admission card please apply to:

The Secretary, G.Z. World Conference, 77, Gt. Russell St., W.C.1. (MUS. 3815)

NEW TV TUBES

TWO YEARS' GUARANTEE!

ALL SIZES £4

(Small fitting charge)

* ALL MAKES REPAIRED
* Estimates in your home FREE
* FREE loan of set available during repairs
* H.P. TERMS if required on repairs

TV Maintenance on any age or size set DEFINITELY ONLY 2/- PER WEEK CONSULT THE EXPERTS

J. & L. Television Maintenance Ltd.
124, Lower Road, London, S.E.16
BER 6144

Open 7 days a week from 9.30 a.m. to 10.30 p.m.

Fly BOAC Britannia to Tel Aviv

Enjoy supreme comfort plus personal attention

Two truly comfortable jet-prop services fly weekly from New York and London (via Geneva). Whether you choose luxury First Class or low-fare Tourist Class you enjoy BOAC's friendly, *personal* attention all the way. Kosher food. Onward *Britannia* flights from Tel Aviv connect with BOAC *Comet* services to Pakistan, India, the Far East and Australia.

BOOK NOW—BY BOAC BRITANNIA!

For full details of BOAC's First Class and Tourist services between London and Tel Aviv, and of First Class and Economy Transatlantic services, consult your local BOAC Appointed Travel Agent or any BOAC office.

B·O·A·C

world leader in jet travel

BRITISH OVERSEAS AIRWAYS CORPORATION

SEE
ISRAEL
THIS YEAR WITH
APAL TRAVEL
(in conjunction with EL AL Israel Airlines)
15-DAY AIR HOLIDAY
(14 nights in Israel)
Departures August 17 and September 7
Price **165** Gns.
fully inclusive of air travel in 4-engined, pressurised aircraft, hotel accommodation and comprehensive sightseeing tours.
Apply for full details :
APAL TRAVEL LTD
(Dept. J.C.)
78, New Oxford St., London, W.C.1
'Phone : MUSeum 9351 (10 lines).

CAPE TOWN & DURBAN
†SOUTHERN CROSS Southampton Sept. 8
‡DOMINION MONARCH " Nov. 5
†One Class : Fare from £77.
‡Cape Town only. First class : Fare from £121.
NEW ZEALAND VIA CURACAO AND PANAMA
* Gothic (First class only), London, July 14.
Athenic (First class only), London, August 11.
Corinthic (First class only), London, Sept. 8.
*(Calling Trinidad, not Curacao.)
Apply to your local Travel Agent, or SHAW SAVILL LINE, Dept. T., 11a, Lower Regent Street, S.W.1. (WHI. 1485.)

BOOK NOW
ISRAEL
SEPTEMBER
JNF TOUR
with **WIZO** participation
full particulars from
JEWISH NATIONAL FUND
65 Southampton Row WC1 MUS 6111
FEDERATION OF WOMEN ZIONISTS
107 Gloucester Place W1 WEL 0506
AVIAGENTS Ltd
29 Swallow Street W1 REGent 1745

PASSAGES TO U.S.A.
Regular First-Class Cargo Ships from London.
Vacancies at £68/£70.
Brochures of this and other cruises by cargo vessel from:
BOWERMAN SHIPPING LTD.
28, ELY PLACE, E.C.1 (HOL. 1887)

WORLD PEACE UNDER LAW
A meeting to discuss the Jewish Contribution
will be held on
Wednesday, June 29, at 7.45 for 8 p.m.
in the Committee Room, Woburn House, Upper Woburn Place, W.C.1.
Particulars can be obtained from Henry D. Myer,
Wyndham Place Trust, 10, Wyndham Place, London, W.1

THE SHARON PRESS
Printers of high-class showcards and display material catalogues, brochures and stationery
Competitive prices
31 Furnival Street
London EC4
Telephone Holborn 7952

Travel Notes

25,000-TON SHIP FOR ZIM

By "GREEN FLAG"

News that the Zim Israel Navigation Co. Ltd. has decided to build a transatlantic vessel of about 25,000 tons comes from Mr. S. Michaeli, London chief of the Zim organisation. He adds that excellent progress is being made at the shipyard in France where the new one-class vessel, the Moledet (Hebrew for "homeland"), is being constructed. These two ships cannot come into service too soon, for pressure on Zim's present fleet is very heavy. It is no use bewailing the fact now, but it has always been my view that the capacity of each of the four ships constructed in Hamburg under the Germany-Israel Reparations Agreement (the Israel, Zion, Jerusalem, and Theodor Herzl) was, at 10,500 tons, far too small to meet probable demands.

The company is celebrating the fifteenth anniversary of its foundation by the Jewish Agency, the General Federation of Labour, and the Israel Maritime League. When it was first established the company owned just one passenger ship, the Kedmah (3,500 tons). Today, its fleet of vessels comprises 33 ships of a total capacity of about 190,000 tons, divided as follows: three passenger liners, two mixed passenger-cargo liners, twenty-seven cargo vessels, and one tanker. These ships operate on 16 regular lines to all parts of the world, from Mediterranean ports, Europe and Africa, and as far as the United States, the Great Lakes, and Far East ports.

Holiday Opportunities

From many quarters comes news of further holiday opportunities. Here is the relevant correspondence.

From Mr. Levi Gertner, Jewish Agency for Palestine, 77 Great Russell Street, W.C.1 (MUSeum 3815): "The Director of the French branch of the Jewish Agency's Department for Education and Culture wishes the Anglo-Jewish public to know of their forthcoming Hebrew summer camp for children. The camp will commence on July 11, and children will be enrolled for a month or six weeks. The camp will take place in Callian (Var), near Grasse and Cannes. The place is outstanding for its beauty, enjoying the benefits of the sea and mountains. Catering is strictly kosher. An expert staff of teachers and youth leaders have been appointed. The programme provides for physical training, games, folk-dancing, lessons in Hebrew, geography of Israel, and Jewish history. The camp caters for boys and girls from the ages of seven to 15. The cost of maintenance is about 15s. per day. Inquiries should be addressed to Dr. S. Kaminsky, 17 Rue Fortuny, Paris, 17e."

Mr. F. Lowenstein, Mizrachi-Hapoel Hamizrachi Federation, 345 Gray's Inn Road, W.C.1 (TERminus 9855), writes: "You will be pleased to know that, largely due to your support, the first fortnight of our holiday at Mondorf-les-Bain, Luxemburg, is now fully booked, with a waiting list, and the second fortnight, too, is almost full. Altogether, more than 200 people will be participating. There are still a few places available for the Southport scheme, to be held at the comfortable Sandhurst Hotel. The terms of 12½ guineas per week, reductions for children, represent a truly excellent holiday bargain. Our Israel scheme is well patronised. The tour will cover many parts of the country and will include receptions and functions arranged by the Israeli Mizrachi-Hapoel Hamizrachi Federation."

Summer Camps

L. Sulzbacher, Ezra Youth Organisation of the Poale Agudat Israel, 680 Finchley Road, N.W.1 (MONarch 2014), writes: "This year we will be running four summer camps. The junior camp, for boys and girls aged eight-13, will be held at the Carmarthen High School for Girls, South Wales, for the period July 31 till August 28, in two periods of two weeks each. Rabbi and Mrs. David Cooper will be hosts, and they will be assisted by a team of experienced youth leaders.

The intermediate camp, for boys aged 13-17, will be held in Schwellbrunn, Switzerland, during the period August 7-22. We have been fortunate in securing the use of a chalet. The intermediate camp for girls will also take place during the period August 7-22, and will be run in conjunction with our sister movement in Switzerland. We have secured first-class accommodation in Montbovon, near Gstaad. Finally, a party of Ezra members will be leaving London on July 14 for Israel, where they will join Ezra members from the Continent and Israel, to take part in a seminar, which will be devoted to various aspects of youth leadership."

Mr. B. Hackner, of Camp Aguda, 55 Amhurst Park, N.16 (phone STA. 6688/9), states: "Our camp at Glastonbury will be for seniors (Zeirim), ages over 15, and the camp at Seascale will be for juniors (Pirchim), ages nine to 15. The fees are 6½ guineas per week, exclusive of fares."

21 DAYS
Mediterranean
CRUISE

from Southampton
on 7th. August to
NAPLES
PIRAEUS (for ATHENS)
PALMA and
MADEIRA
by m.s. ORANJE of the
NEDERLAND LINE
ROYAL DUTCH MAIL
This fine 20,000 ton motor ship has every facility for cruising comfort — Deck Sports — Sun Decks — Swimming pools and of course the fine cuisine and service for which the Dutch are traditionally renowned.
Before arriving at Piraeus, Oranje will cruise in the Aegean Sea, passing the Cyclades.
For further information apply to your TRAVEL AGENT or:
D. H. DRAKEFORD LIMITED *General Passenger Agents for Gt. Britain & Ireland*
60, Haymarket, London, S.W.1. Telephone: WHI. 9631.

The 'WINDSOR CASTLE'
38,000 tons
of luxury, modernity and elegance
sails on her maiden voyage from Southampton to the Cape on August 18th
Every cabin air-conditioned. Two swimming pools on deck. A large and very comfortable cinema. An Elizabeth Arden Beauty Salon. Dances, games and parties. V.I.P. treatment of children. And five-star cuisine at all meals. There is an excellent Kosher kitchen on board.
the going's good by
UNION-CASTLE
THE BIG SHIP WAY TO AFRICA
Every Thursday at 4 p.m. a mail ship leaves Southampton for the Cape. About twice a month liners leave London for the Round Africa trip. Chief Passenger Office, Dept. 1D, 19-21 Old Bond Street, London, W.1. Tel: HYDe Park 8100. Or Travel Agents.

IT'S ALWAYS SUMMER IN
Madeira
You may take your holiday when you will, if you take it in Madeira. This glorious jewel of the Atlantic knows Winter in name only . . . it's always Summer in Madeira. The scenery is wrapped in the beauty and fragrance of flowers. Mountains rise in majestic splendour. Comfortable hotels (bookable in the U.K.) take a pride in looking after their guests. There's every facility for swimming, water ski-ing, outdoor sports, dancing and cabaret nightly. There's the epicurean thrill of sampling the local wines—the fascination of watching the wonderful embroidery and famous wicker work furniture being produced before your eyes. Your Travel Agent will explain how easy it is to get there by sea (3½ days) this Autumn . . . next Winter or at any other time.
Further information from
Portuguese State Office
20 LOWER REGENT STREET · LONDON SW1

LE TOUQUET
SEASON JUNE TO SEPTEMBER
WESTMINSTER HOTEL
THE LEADING HOTEL IN FOREST
**** DE LUXE PHONE : 740
HOTEL DE LA MER
THE LEADING HOTEL ON THE SEA-FRONT
**** PHONE : 810
CASINO DE LA FORET
CHEMIN DE FER—ROULETTE—30/40—BACCARA
BRUMMEL NIGHT CLUB
WITH JACKY BAMBOO
GOLF AND RIDING
CHAIRMAN : I. P. ABECASSIS
FROM GATWICK
MORDEN AIR SERVICES
PHONE :
LONDON, LIV. 8855
FROM FERRYFIELD
SILVER CITY
PHONE :
LONDON, KEN. 4567

FILMS

ARCTIC EPIC

I can pay no higher compliment to the truly magnificent new film in Technicolored Technirama at the Odeon, Leicester Square, **The Savage Innocents** ("A"), than to compare it on equal terms with that all-time classic of the frozen wastes, "Nanook of the North." This arctic epic was made in Canada and at our own Pinewood Studios and tells, half documentarily, half romantically, of the manners and customs, life and loves of the Eskimos. The central character, **Inuk**, is played by **Anthony Quinn**. He is utterly convincing as the intrepid hunter and carefree husband, generous, naïve, ever smiling, and ignorant of the ways of the white man and his so-called civilisation. His wife, played by the lovely Yoko Tani, is related to her husband in a way that shocks our everyday moral standards. Her marital affections are not the sole prerogative of Inuk but can be temporarily transferred at his suggestion to a casual friend or even a passing stranger! A missionary cleric trying to induce religion into the lives of people apparently much better without it is killed by Inuk because he has broken the rule of not refusing free-love hospitality. The law closes in and a poignant situation develops. I liked this tremendously.

In the light of the unbridled writings of some of his present-day equivalents, D. H. Lawrence can be regarded now almost as a moralist. Anyway, this was the impression I gained on seeing Jerry Wald's version, directed by Jack Cardiff, of **Sons And Lovers** ("A"), now being screened in CinemaScope at the Carlton, Haymarket, S.W. Lawrence's general philosophy seems almost old-fashioned as the theme is gradually developed of the dominating possessiveness of a mother in an English mining village, whose son's uncertain love life is due to her unsettling influence over him. Dean Stockwell, as the indecisive young man, lacks the restless fire generally associated with inner mental conflicts, but Wendy Hiller, as his well-intentioned but destructive mother, is superb.

A lesson that has been learned the hard way by so many well-meaning producers ought to have been remembered by the people behind **Five Branded Women** ("A"), the new feature film at the Plaza, Piccadilly Circus, W. The maxim "With beautiful women, never confuse change with improvement" might well have prevented an experiment that never really comes off. Silvana Mangano, Vera Miles, Barbara Bel Geddes, Jeanne Moreau, and Carla Gravina are Yugoslav women caught fraternising with a Gay Lothario of a Nazi during the German occupation in 1943. As a punishment, the partisans shave off their hair, leaving us to sicken at the sight of five miserable, bedraggled, unkempt bits of ungracious, repulsive femininity.

Are there any decent teenagers left in America? One would hardly think so after seeing Metro-Goldwyn-Mayer's double-feature show at the Rialto, Coventry Street, W. **Rich, Young, and Deadly** ("A") shows us a despicable bunch of delinquent boys sent by their wealthy but indifferent parents to a secluded "Military Academy" run on a deserted island by a sinister "Major," a part played to perfection by Dan Duryea. It appears that Mickey Rooney's son has died a mysterious death there. The former brash young film star, now a hatchet-faced, balding middle-aged man, goes to the island to find out what really happened. What he learns is enough to give him—and us—a shock.

If anything, the amoral coterie of wild teenagers presented in **Girls Town** ("A"), which completes the programme, is a still more degenerate mob. This is a film that vacillates between being a frightening story of a carnival of devilry by irresponsible beatniks and a treacly religious tract.

A star cannot expect to hit the heights of success every time. Following the near-miss by comedian Peter Sellers in a serious part comes a similar set-back for Anthony Newley in a totally unsuitable rôle in **In the Nick** ("U"), now in CinemaScope at the Odeon, Marble Arch. He is the resident psychologist in a "prison-without-bars" and a more unlikely specimen of his profession it would be difficult to find.

In the same programme is **Hazard** ("U"), presented by Nat Cohen and Stuart Levy of Anglo-Amalgamated. This is a little gem. Made in Technicolor, by Tom Stobart and Geoffrey Sumner, it shows what happens to two men who attempt to climb a craggy peak in the Dolomites.

F.H.S.

THEATRE

CUNNING PROPHET

Brecht's play **Galileo**, as told at the Mermaid Theatre, would seem, above everything else, to be a moving human story and a fine intellectual entertainment. It is a graphic life study of a man who was a grand figure of the Renaissance, when "people for the first time were beginning to feel the urge to find out why things happen." Bernard Miles has produced and himself nobly plays Galileo, showing the man both as a prophet with a divine light in his eye, and as a cunning fox who tricks the Inquisition even though, to save his body, he recants his statement that the earth moves round the sun. It is an absorbing and eccentric production which will bring both delight and rage to the clashing factions which always surround this author.

Ann Dyson gives Chekhov's **The Seagull** a sincere production at the Unity Theatre, underlining the atmosphere and all the rare pity which lies behind the pathetic story—the teacher loves Masha, Masha loves Konstantin, Konstantin loves Nina, Nina loves Trigorin, who loves nobody but himself, though he is also loved by Arkadina. Why Konstantin at the end should shoot himself, when he has a nice girl like Masha only waiting to fall into his arms is one of the major mysteries of twentieth century literature. The acting is mixed but some of the performances are arresting, notably those of Helen Cosgrove (Arkadina), John Stokes (Konstantin), and Sara Randall (Masha).

C.L.

MUSIC

THE PROMS

In a few weeks' time the Proms will be starting again, and since this will be the first season to come under William Glock's ægis as B.B.C.'s Controller of Music one opens the prospectus with lively anticipation.

Of course no revolutionary changes could be expected in this time-honoured and Wood-bound institution; what could be looked forward to was a wise and discreet modification of programmes, etc., to meet present-day trends and tastes, together with some change in emphasis in regard to youth and novelty. That, by and large, is what has been achieved. The programmes are more diverse, and only Beethoven is left in lonely grandeur.

The classics and romantics are well represented; all Brahms's symphonies and concertos, several of Haydn's and Mozart's, not so much Bach, the main Tchaikovski and Schubert symphonies, etc. The shift in emphasis is perhaps quite well indicated by what is left out: Vaughan Williams' Sea and London Symphonies are dropped, leaving the Fifth and the Ninth; Sibelius provides only the late fifth and seventh symphonies; Britten's chief work is the early Sinfonia da Requiem. Schoenberg will have two works performed for the first time in Prom concerts, and there is to be an "electronic" work by Stockhausen. Other exciting new items in the Proms are Milhaud's "Creation of the World," no fewer than five works or extracts from works by Stravinsky, Webern's "Six Pieces," and . . . Beethoven's Mass in D.

Ely Haimowitz did not make any strong impression on his first visit to London, on Wednesday of last week. His version of the "Emperor" concerto was pedestrian, with no depth of feeling. The Korean Eaktay Ahn conducted the London Philharmonic Orchestra and introduced his own symphonic poem, "Music coming from Heaven." This is probably now on its way back, with no likelihood of further reincarnation in London. Even heavenly sounds need to be organised.

Three magnificent performances made Sunday evening's all-Russian concert at Festival Hall an outstanding event of the season. Henryk Szering played Tchaikovski's violin concerto with dazzling virtuosity and very fine feeling; Mindru Katz followed with a wonderfully fresh and vigorous version of the Tchaikovski first Pianoforte concerto, marked by tremendously fast runs and subtly fluctuating tempi. And Alexander Gibson's accompanying and conducting of the Philharmonia Orchestra was brilliant and sensitive. All three artists are under forty, it is worth nothing.

H.C.S.

It is difficult to imagine two more contrasting composers than Bach and Bartok, with which the Hungarian pianist, Gyorgy Sebok, opened and ended his recital at Wigmore Hall. Yet he displayed an equally penetrating understanding of, and insight into, both works. The performances of Bach's French Suite in B Minor, Mozart's Sonata in D Major, the Wanderer Fantasie by Schubert, Debussy's Bergamasque, and the dance suite by his compatriot composer were all notable for their artistry and sensitivity. Sebok can be acclaimed as a welcome addition to the galaxy of pianistic celebrities.

N.B.

Amusement Guide

Cinemas

A.B.C., Golders Green Sun., June 26, 7 days. Anton Diffring, **Circus of Horrors** (x) Col. Patrick Barr, **Urge To Kill** (a)

ACADEMY (Ger. 2981) Andrzej Wajda's **A Generation** (a). And Jacques Becker's delightful comedy, **Edward & Caroline** (a)

ASTORIA, Ch. X Rd. Howard Keel, Susan Kohner, **The Big Fisherman** (u). Weekday perfs. 1.0, 4.15, 7.30. Sun. 4.30, 7.30

CAMEO-POLY (Lan. 1744) Now in the West End. Peter Finch in **The Trials of Oscar Wilde** (x) (Technirama & Technicolor). Programmes 12.0, 2.40, 5.20, 8.0

CAMEO-ROYAL, Char. X Rd. (Whi. 6915) **The Green Mare's Nest** (x) (Colour). Progs. 10.40, 1.25, 4.30, 7.40. Thurs., **The Nudist Story** (a) Colour

CARLTON (Whi. 3711) D. H. Lawrence's **Sons & Lovers** (a) CinemaScope. Progs. at 1.35, 3.50, 6.05, 8.25. Sun. 4.30, 7.20

CASINO (Ger. 6877) Cinerama's **South Seas Adventure** (u). Dly. 2.30, 6.0, 8.40. Sundays 4.45, 7.30. All bookable

CLASSIC, Dalston Sun. next, 7 days. **The Student Prince** (u) Colour, CinemaScope. Brigitte Bardot, **Mamselle Pigalle** (u)

COLUMBIA (Reg. 5414) **Suddenly Last Summer** (x). Wkdys. 1.0, 3.30, 5.53, 8.17. Suns. 4.35, 7.13. Extra late-night show Sats. 10.45 p.m. Feature 11.10.

CURZON (Gro. 3737) American Academy Award, **Black Orpheus** (a) Col. "Will knock you flat with excitement," D. Exp. Progs. 12.15, 2.0, 4.15, 6.30, & 8.40

DOMINION, Tot. Court Road (Mus. 2176) Todd-AO. Rodgers and Hammerstein's **South Pacific** (u). Wkdys. 7.45, Sun. 6. Matinees Tues., Wed., Thurs., Sat. 2.30. All seats bookable Theatre and Agents

EMPIRE, Leic. Sq. **Ben-Hur** (a). 7.5 p.m. Box office open 12. Sundays 6.15. Matinees Wed. and Sat. at 2 p.m.

ESSOLDO, Kilburn Sun., June 26, 7 days. Anton Diffring, **Circus of Horrors** (x) Colour. Patrick Barr, **Urge To Kill** (a)

GAUMONT STATE, Kilburn (Mai. 8081) June 26, 7 days. Walt Disney programme, **Toby Tyler** (u). **Zorro the Avenger** (u)

HAMPSTEAD Playhouse (Swi. 4000) June 27 (6 days). **The Girl Rosemarie** (x). 1.42, 5.25, 9.8. **Moon Is Blue**. (x)

LEIC. SQ. TH. Burt Lancaster, Audrey Hepburn in **The Unforgiven** (a) Progs. at 12.55, 3.5, 5.40, 8.15. Sun. 4.30, 7.25

LONDON PAVILION, Piccadilly Circus Charles Chaplin pres. **The Chaplin Revue** (u). Progs. 10.20, 12.20, 2.40, 5.20, 8.0

METROPOLE (Vic. 0208/9) Todd-AO. Cole Porter's **Can-Can** (u) Tech. Weekdays 8. Sunday 6. Matinees Tues., Wed., Thurs., Sat. 2.30. Bookable Theatre and Agents

NEW VICTORIA Jne. 26. Montgomery Clift, Lee Remick, **Wild River** (a). **High-powered Rifle** (a). Progs. 1.25, 3.45, 7.15

ODEON, Hendon June 26, 7 days. Walt Disney presents **Toby Tyler** (u) Tech. Guy Williams, **Zorro the Avenger** (u)

ODEON, Leic. Sq. **The Savage Innocents** (a) Technicolor & Technirama. Progs. at 1.10, 3.10, 5.45, 8.20. Sun. 4.30, 7.20

ODEON, Marble Arch (Pad. 8011) **In the Nick** (u) CinemaScope. Progs.: Wkdys. 12.55, 2.40, 5.20, 8.0. Sun. 4.30, 7.25

ODEON, Swiss Cottage June 26, 7 days. Walt Disney presents **Toby Tyler** (u). Also Guy Williams, **Zorro the Avenger** (u)

ODEON, Temple Fortune Sun., June 26, 7 days. Walt Disney presents **Toby Tyler** (u) with full supporting programme

PLAZA **Five Branded Women** (a). Weekday programmes 1.0, 3.15, 5.44, and 8.15. Sunday 4.40 and 7.30

RIALTO **Girls' Town** (a). 12.35, 4.0, 7.25. Sun. 6.40 only. **Rich, Young, & Deadly** (a). 2.20, 5.45, 9.10. Sun. 4.50, 8.30

RITZ (Ger. 1234) George Sanders, Barbara Shelley in **Village of the Damned** (a). Pgs. 1.0, 3.20, 5.50, 8.20. Sun. 4.40, 7.10

STAMFORD HILL GAUMONT (Sta. 7504) June 26, 7 days. Walt Disney Programme, **Toby Tyler** (u). **Zorro the Avenger** (u)

STUDIO ONE Peter Finch in **Kidnapped** (u) Tech. Wkdys. at 1.25, 4.0, 6.40, 9.15 (last prog. 8.20). Sun. 4.30, 6.40, 8.50

WARNER (Gerrard 3423) Panoramic 3-Dimension. **House of Wax** (x). Progs. 2.35, 4.35, 6.40, 8.45. Sun. 4.45, 7.20

Opera and Ballet

COVENT GARDEN Opera June 27 at 7.30, last perf. of **La Traviata**. June 28 and July 1 at 7.30, **Manon**. June 29 at 7.30 **Cavalleria Rusticana** and **Pagliacci**. June 30 & July 2 at 7.0, **Aida**. Cov. 1066

SADLER'S WELLS (Ter. 1672) Evgs. 7.30, Sat. 2.30. **The Finsbury Story**, with Ernest Milton. Historical play with music

CHAUFFEUR DRIVEN 1960 VELOX's AT YOUR SERVICE DAY & NIGHT

PLUS A FLEET OF PRINCESS LIMOUSINES FOR THAT EXTRA SPECIAL OCCASION

HILLSHIRE

THE QUADRANT · FINCHLEY LANE · N.W.4

RING SUNnyhill 1181 or 1182

DAY AND NIGHT

Concerts

ROYAL FESTIVAL HALL

SUNDAY JUNE 26 at 7.30

Wilfrid Van Wyck Ltd. present

MILSTEIN

PHILHARMONIA ORCHESTRA

ALEXANDER GIBSON

Overture, Egmont .... Beethoven
Symphony No. 34 in C, K.338 .... Mozart
Violin Concerto .... Mendelssohn
Violin Concerto .... Beethoven

5/-, 7/6, 10/-, 12/6, 15/-, 21/-. WAT. 3191

Theatres

ADELPHI (Tem. 7611) 7.45. Th., S. 6.10, 8.45. Dickie Henderson, June Laverick, Eleanor Summerfield, **When in Rome** . . "A sizzling, saucy musical."—People

ALDWYCH (Tem. 6404) Evgs. 7.45. Sat. 5.30, 8.30. Th. 2.30. Kathleen Harrison, **Watch It Sailor**. "Gales of laughter." "Superb." "Uproarious successor to 'Sailor Beware'"

AMBASSADORS (Tem. 1171) Evgs. 7.30. Mat. Tues. 2.30. Sat. 5.15 & 8. 8th Year of **The Mousetrap**, by Agatha Christie

APOLLO (Ger. 2663) Evs. 8.0. Sat. 5.30 & 8.30. Kenneth Williams, Fenella Fielding in **Pieces of Eight**. Hit Revue. "A Must."—Reynolds. "Killingly funny."—E. News

CASINO (Ger. 6877) Cinerama's **South Seas Adventure** (u). Dly. 2.30, 6.0, 8.40. Sundays 4.45, 7.30. All bookable

COLISEUM (Tem. 3161) Mon./Fri. 7.45. S. 5.15, 8.30. Frank Loesser's Smash Musical Hit! **The Most Happy Fella**

DRURY LANE (Temple Bar 8108). Alec Clunes, James Hayter, **My Fair Lady**. Evgs. 7.30. Wednesday, Saturday 2.30

DUCHESS (Tem. 8243) 8.0. S. 5.30, 8.30. Th. 2.45. **The Caretaker**, by Harold Pinter. "Great tides of laughter," N. Chron. "The best play in London," D. Her. "Donald Pleasence is outstanding," Exp.

HAYMARKET (Whi. 9832) Mon./Fri. 8.0. Mat. Wed. and Sat. 2.30. Alec Guinness in **Ross**, by Terence Rattigan

HER MAJESTY'S (Whi. 6606) M.-F. 7.30. S. 5 & 8. Wed. 2.30. **West Side Story**. A Musical with New York Cast

LYRIC (Ger. 3686) Mon.-Fri. evgs. 7.45. Sats. 5.15 & 8.30. Mat. Tues. 2.30. Shani Wallis, **Irma La Douce**. Musical

MERMAID (Cit. 7656) Brecht's **Galileo**. M., W., F. 8. Tu., Th., Sat. 4.30, 8

OLD VIC (Wat. 7616) 7.30. Thurs. & Sat. 2.30. June 24, July 1, **Richard II**. June 25, 30, July 2, **Henry V**. June 27, 28, 29, **St. Joan**

PALLADIUM (Ger. 7373) 6.15 & 8.45. Mat. Sats. 2.40. Cliff Richard, Russ Conway, Joan Regan, Edmund Hockridge, **Stars in Your Eyes**, with David Kossoff & Big Co.

PHŒNIX (Tem. 8611) 7.45. S. 5.15, 8.30. Wed. 2.30. Molly Picon, Robert Morley, **A Majority of One**. "Most delightful."—E. News. "So entertaining."—N. Chron.

PRINCES (Tem. 6596) 8.0. Thurs., Sat. 5.30, 8.30. **The Laughing Academy**

QUEEN'S (Reg. 1166) 7.45. Th., St. 2.30. Flora Robson, Beatrix Lehmann, Robert Beatty in **The Aspern Papers**. Last 2 wks

ROYAL COURT (Slo. 1745) Evgs. at 8.0. Mat. Thurs. 2.45. S. 5.0, 8.15. Arnold Wesker's **Chicken Soup with Barley**

ROYALTY, Kingsway (Hol. 8004) Evgs. at 7.30. Mats. Wed. and Sat. 2.30. Limited season. Alfred Lunt, Lynn Fontanne in **The Visit**. Directed by Peter Brook

ST. MARTIN'S (Tem. 1443) 8.0. Tu. 2.45. S. 5.30, 8.30. Margaret Leighton, Richard Johnson, Rbt. Stephens, **The Wrong Side of the Park**. Must end July 2

SAVILLE (Tem. 4011) Evgs. 8. Wed. 2.30. Sat. 5, 8. Evelyn Laye, Jimmy Thompson, Walter Fitzgerald, Hugh McDermott, **The Amorous Prawn**, by Anthony Kimmins

SAVOY (Tem. 8888) Ev. 8.0. S. 5.30, 8.30. W. 2.30. Ian Carmichael, Lister, Goodliffe **The Gazebo**. Comedy thriller for family

STRAND (Tem. 2660) Evs. 8. St. 5.30, 8.30. Th. 2.30. Laurence Olivier in Ionesco's **Rhinoceros**. Produced by Orson Welles

VAUDEVILLE (Tem. 4871) Evgs. 8.0. Sat. 5 & 8.15. Thurs. 2.30. New Slade and Reynolds Musical, **Follow That Girl**

WHITEHALL (Whi. 6692) 7.30. Wed. 2.30. Sat. 5.15, 8.15. **Simple Spymen**. "A family party will love it."—Sun. Pic.

Art Exhibitions

ADAMS GALLERY, 24, Davies Street, W.1. Paintings by **Kremegne**. Until July 23. Daily 10-5.30. Sats. 10-12.30

BEHRENS GALLERY **Summer Exhib.** New stock. 20, Parson St., Hendon. (Sun. 2696)

DRIAN GALLERY, 7, Porchester Place, Marble Arch, W.2 (Pad. 9473). Reliefs and Constructions by **Campbell**. Paintings by **Fawcett** and **Brunschwig**

EPSTEIN. 50 years of Bronzes & Drawings at the **Leicester Galleries**, Leicester Sq. Daily 10-5.30. Sats. 10-1. Admission 1/6. In aid of the Epstein Studio Trust

KAPLAN GALLERY **Marcelle Cohn**, paintings. Until July 9. 6, Duke St., St. James's

MOLTON GALLERY **Friedlaender** Etchings. Until July 9. 44, South Molton Street, W.1. Daily 10-6, Saturdays 10-1

WADDINGTON GALLERIES Recent paintings, **Ivon Hitchens**. 10-6. Sats. 10-1. 2, Cork Street, W.1

GALA FILM GUIDE

A Gala JACEY ENTERPRISE

CINEPHONE
OXFORD ST., W.1 (Opposite Selfridges) - MAY 4721
5th Sensational Month
"THE SINS OF YOUTH" (x)
"TRAVELLING LIGHT" (a)
COMMENCING THURSDAY, JUNE 30
"THE GAME OF LOVE" (x)
Also
"CAMP OF VIOLENCE" (x)

La Continentale
TOTTENHAM COURT ROAD - - MUS 4193
6th Month London
ALAIN RESNAIS'
"HIROSHIMA MON AMOUR" (x)
Dialogue by Marguerite Duras
also Henri-Georges Clouzot's
"THE PICASSO MYSTERY" (u)
* See below, open to club mems. only

BERKELEY
TOTTENHAM COURT ROAD - - MUS 8150
BRITISH PREMIERE
GERARD PHILIPE in BUNUEL'S
"REPUBLIC OF SIN" (x)
Also
"FEMMES DE PARIS" (a. London)
featuring
LES NUS DE PARIS & THE BLUEBELL GIRLS

GALA ROYAL
MARBLE ARCH (EDG. RD.) - - AMB 2345
"PEEPING TOM" (x)
"LA TRAVERSEE DE PARIS" (a)
(French Dialogue—English sub-titles)
COMMENCING WEDNESDAY, JUNE 29
"ROSES FOR THE PROSECUTOR" (a)
Also
"NIGHTS OF CABIRIA" (X)

INTERNATIONAL FILM THEATRE
WESTBOURNE GROVE, BAYSWATER - BAY 2345
BRITISH PREMIERE
JEAN COCTEAU'S
"LE TESTAMENT D'ORPHEE" (a)
Also
"THE RED BALLOON" (u)
Golden Palm Award, Cannes Film Festival
and
"PRAISE THE SEA" (u)
Golden Bear Award, Berlin Film Festival

NEW CLASSIC
BRENT ST., HENDON, N.W.4 - - HEN 6631
Week commencing Sunday, June 26
SINISTER! HORRIFIC! TERRIFYING!
GIANNA MARIA CANALE
"LUST OF THE VAMPIRE" (X)
Sunday 6.15, 9.15. Weekdays 3.35, 6.30, 9.25.
Also
BARDOT
"MAM'ZELLE PIGALLE" (u)
CinemaScope Eastman Colour
Sunday 4.30, 7.30. Weekdays 1.55, 4.45, 7.40.

GALA FILM THEATRE CLUBS
LA CONTINENTALE Sunday, June 26, at 2.30 p.m., BULLFIGHT
Monday, June 27, at 2.0, 6.0, & 8.30, BULLFIGHT
PARIS-PULMAN Sunday, June 26, at 2.0 p.m., I SPIT ON YOUR GRAVE
CAMEO-ROYAL Sunday, June 26, at 3.0 p.m., JOYHOUSE OF YOKOHAMA

HUMANITY SUFFERS! HUMANITY PAYS! WILL PEACE EVER COME?

A DINO DE LAURENTIIS Production

FIVE BRANDED WOMEN

SEE THIS STARTLING UNPUBLISHED STORY

starring SILVANA MANGANO · VERA MILES · BARBARA BEL GEDDES · JEANNE MOREAU · RICHARD BASEHART · HARRY GUARDINO · STEVE FORREST · ALEX NICOL · CARLA GRAVINA · and VAN HEFLIN as Velko

Produced by DINO DE LAURENTIIS · Directed by MARTIN RITT · Screenplay by IVO PERILLI · Based on a novel by UGO PIRRO

A PARAMOUNT RELEASE

PLAZA PICCADILLY CIRCUS NOW!

Weekday programmes 1.0, 3.15, 5.44, 8.15. Sunday 4.40 & 7.30

THE TURNTABLE

By MONTY NORMAN

Among the latest batch of Hed-Arzi E.P.s are two by a singer I have not had the pleasure of hearing before—Miriam Avigal. According to the information on the sleeve, Miss Avigal was unknown in Israel until fairly recently when her special brand of outdoor songs brought her national prominence.

Her singing is most soothing and gives a feeling of tranquillity. Not for her the pulsating intensity that so many Israeli singers seem to favour. Her voice is not unlike that of Irish singer Ruby Murray, in quality although not by any means in style, and I suppose Miss Avigal's success may well follow a similar pattern.

On the first E.P. (MN.9) there are four songs in the Israeli rural style, and I see that Miss Avigal's name is listed as the lyric writer with B. Avigal as the composer (husband, brother, or sister?). Best of the four is "Ohel Katan," which amply illustrates Miss Avigal's talent. Here we hear her pleasant, uncomplicated voice singing a pleasant, uncomplicated song pleasantly. I wish the name of the arranger had been listed, as his scoring is an important factor in the record's over-all success. "Elat Habareket" shows this unknown arranger to best advantage. With flute, accordion, xylophone, and rhythm instruments he has produced one of the best small-band arrangements I have yet heard from Israel.

Impressive Effort

The second record (MN.10) starts with "Baderech Hatabor," a pretty song with an up-tempo rhythm which Miss Avigal sings nicely; but top marks go to "Kalanit Bamsila," a song of a train. This is her most impressive effort on either record. All in all, these two E.P.s clearly show us the peaceful Israeli rural scene; a side we do not often encounter on record.

Tommy Steele's latest record shows the amazing progress he has made in the past few years from an immature rock 'n' roll shouter to probably the finest young entertainer in Britain today. He has taken Harry Champion's ancient classic "What a Mouth" (Decca F.11245) and gives it a new lease of life.

Moshe Maurer's Dreams

GRANDPA LEARNS TO PAINT

HAS Britain found her answer to Grandma Moses? I think she has. And suitably enough he is called Grandpa Moshe.

Moshe Maurer was born in the village of Brodi in the Ukraine in 1891. He was the baby of the family. His father owned a large and prosperous bristle factory, and his many sons were expected to follow him

there on leaving school. But Moshe longed instead to learn the violin. Unhappily for him, figures among unemployed Russian Jewish violinists were very high at the time, and Papa Maurer didn't want a violinist in the family. So Moshe went into the factory and wrote poetry instead.

When he was 23 he left Russia and travelled to Belgium. There he married an adorable "I-remember-Mama" sort of girl. They lived there until the German invasion in 1940. Then they came to England and he settled down to making fine paint-brushes for artists.

Eight years ago illness forced Grandpa Moshe into semi-retirement. He'd been making paint-brushes for so long, why shouldn't he try to use them? He had a big stock. Hesitantly he began to paint. He painted and painted. The house became full of paintings.

As the idea for a painting came to him, so he entered another world. It is a dream world compounded of fantasy and folk-lore; of nostalgia for his Russian childhood. Inextricably interwoven are the sweet-sour implications of his Jewish

By MURIEL JULIUS

faith. Like Chagall, he paints his village. Popping up above its rooftops is a sad-eyed, bearded man with a fiddle.

One day his wife, Esther, decided it was time to say something. Looking carefully at the pictures, she pronounced: "Moshe, there is something."

"Do you really think so?" asked her husband. "Then I must find a Professor of Painting and ask him." And with this he dashes round to the local Art School with a picture in his hand. They told him to return the following week, when a famous artist would be calling to look at the work of the students.

The great day arrived and he went to the school. Very timidly he waited. At last his turn came and he showed his work. Up on the platform the famous painter spoke. "There is among you," he said, "one pupil with a sense of truth: one pupil who has travelled through life with his eyes open. That pupil has felt the influence of all artists. He has no need of lessons and should go home." And he displayed the work of Moshe Maurer.

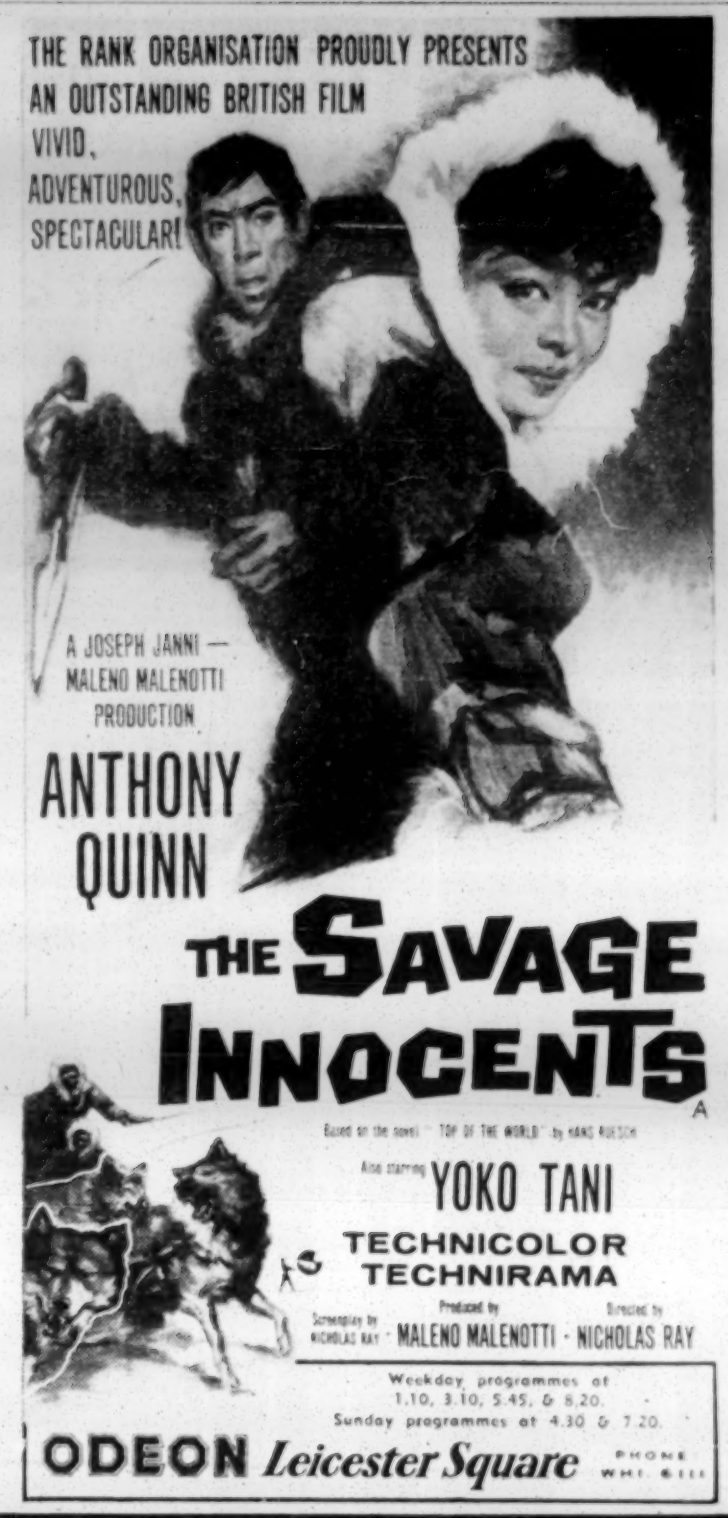

Curzon CINEMA
Curzon St., W.1
GRO. 3737
Programmes: 12.15, 2.0, 4.15, 6.30, 8.40. Sunday: 4.30, 6.35, 8.20

"the most exciting musical entertainment now to be seen in town on or off the screen" Fred Majdalany, Daily Mail
"... will knock you flat with excitement..." Leonard Mosley, Daily Express
"...it's great...a stroke of lyrical magic..." Alexander Walker, Evening Standard
"... a joy to behold..." Jympson Harman, Evening News
Marpessa Dawn
Breno Mello
in
MARCEL CAMU'S
1960 American Academy Award Winner for the Best Foreign Film of the Year
BLACK ORPHEUS
(EASTMANCOLOR) (A)

TELEVISION

ATOMIC SCIENTISTS

The two-part "Small World" which B.B.C. television viewers will see on July 6 and 13 should be among the most outstanding programmes this year. There is a break from the usual format of a world-wide discussion, and, instead, the cameras will concentrate on the Memorial Centre Hospital in New York, where Dr. Leo Szilard, one of the architects of the Atom Bomb, is undergoing treatment. Dr. Szilard says that his purpose in life today is "to help dismantle the era of terror I helped to create."

Among those who will talk to him will be another great Jewish scientist, Dr. Edward Teller, who is known as the "father of the H-Bomb," and Admiral Lewis Strauss, the former Chairman of the U.S. Atomic Energy Commission. This conversation should be one of the most stimulating and memorable ever heard on television.

Lord Rothschild made a welcome appearance on Tuesday in the "Life Before Birth" programme on B.B.C. He showed that he possesses the gift of being able to explain clearly aspects of a fascinating but delicate subject without using too many technical terms—and one wished that the other learned contributors all had the same facility. Of particular interest was his statement that it is the father and not the mother who is responsible for the sex of the child.

Eichmann Again

The Eichmann affair—and the Israel-Argentina controversy—is still a good talking point on TV. The Israeli viewpoints (more than one exists over the handling of the case) were discussed by visiting Israeli journalists in ITV's "Right to Reply." There was unanimity over Israel's right to try Eichmann.

"The Army Game" on ITV, which has concluded its present series, gave much enjoyment to viewers even though some of the programmes—and, unluckily, the final one—were rather too thin. Alfie Bass has consolidated his position as a major TV comedian and his clashes with Sgt.-Major Snudge (also splendidly portrayed) have provided some of the finest comedy on the TV screens. I hope that the boys of Hut 29 will soon be seen again.

J.F.

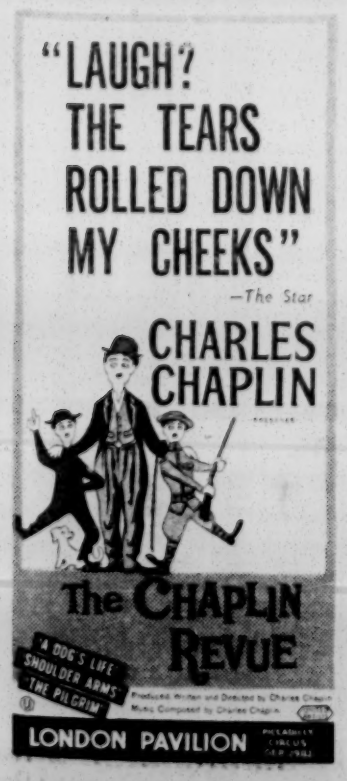

THE JASON ART GALLERY
proudly present their
LATEST COLLECTION OF THE FINEST ORIGINAL OIL PAINTINGS
We Specialise in CONTINENTAL POTTERY, VENETIAN GLASSWARE AND TABLE LAMPS
Splendid display of our exclusive "DURA" reproductions
51-53, LOWER CLAPTON ROAD · LONDON · E.5
'Phone: AMH. 5997
Appointments can be made for viewing a selection of pictures in your home

SUNDAY, JUNE 26

ILFORD YOUNGER J.N.F. COMMISSION

Their Major Summer Function

OPERATION H_2O

the Original Drip-dry Function

at the

KINGFISHER CLUB & POOL
OAK HILL, WOODFORD, ESSEX
(close to North Circular Road)

★ ★ ★ ★ ★

From 2.30 p.m.

SWIMMING & DANCING, etc.

in the most beautiful setting in Greater London

If wet a Tea Dance and a full programme of other activities has been arranged in the Ballroom (from 4 p.m.)

★ ★ ★ ★ ★

From 7.30 p.m.:

AN EXTRA SPECIAL

BUFFET & BALL

(Dress informal—very !)

in the Club's own beautiful ballroom.

Dancing to the fabulous

GINO THOMAS and his Full Orchestra

★ ★ ★ ★ ★

Reservations and route inquiries:

Betty, VAL. 1898, Clive, MAR. 1842, or on Sunday at the Club, BUC. 9292. Donation, One Guinea (inclusive of Buffet and Ball and swimming, etc.)

The Committee of the North London Jewish Teachers' Seminary (Beth Jacob) present their annual

CONCERT

Chazan AHRN MAIR LEV
RECITAL OF HEBREW & FOLK SONGS
At the piano Handel Rosen

STRING QUARTET

Doris Strauss-Solomon (Violin)
Dr. Elchonon Lewis (Violin)
Tirza Heinemann (Viola)
Norman Solomon (Cello)

Wednesday, July 6, at 7.45 p.m.
ADOLPH TUCK HALL
Tavistock Square, W.C.1

Refreshments. Tickets at the box office.
For Members and Friends only.

Space kindly donated by Goodmos Tours Ltd., 31, Holborn Viaduct, London, E.C.1. (FLE. 6321/4557)

Sports and Clubs

ABE SEGAL LOSES

Varied Fortunes at Wimbledon

By ANGELA BUXTON-SILK

A delayed 'plane arrival, slight concussion as a result of a taxi accident, and two shaky starts. These were some of the early-round fortunes of the Jewish players at Wimbledon this week.

"Herbie" Flam the 1952 semi-finalist at Wimbledon cut his schedule so fine as to cross the Atlantic the night before the tournament. Even though the 'plane was late in arriving he managed to show us that he had lost little of his old cunning. He may be slower now, but he can still destroy the other man's game by teasing, as was the case against his much younger Australian opponent Neville Nette whom he beat 6-3, 6-4, 2-6, 6-4. Flam was beaten in the second round by Laver.

It was a pleasant surprise to see Mrs. Kaufman back in the tournament again. She mysteriously retired to Lancashire's Miss Grundy at 2-6, 11-9, 2-0 before explaining to me: "I was in a collision while riding in a taxi this morning. I bumped my head quite severely then, and it was only as the match were on and I was running around that I felt quite dizzy and unable to continue."

A graduate from Oxford and a great favourite around English tournaments, American Pablo Eisenberg has once again returned to Wimbledon, this time with his wife of only two weeks. He lost to A. Bey from Rhodesia 6-4, 6-4, 6-4! Enough said!

Mandlestam Wins

Abe Segal, of South Africa, appeared to be anxious and hesitant as he lost to Roger Becker 11-9, 3-6, 6-4, 6-3. Previously they had both beaten each other once before. I hear that Abe's tennis these days is very secondary to his other business and domestic commitments. This year in the South African ranking lists he was placed five, his lowest for some years. However, his position in the South African game could be quickly replaced by that up-and-coming young South African Jewish player who has featured once or twice already in my column, Rodney Mandlestam. Abe Segal's biggest fan, Rodney made a slow start against Manchester's little Charlie Applewhaite in loosing the first three games, but quickly recovering to take the next 13!—and finally won the match 6-3, 6-0, 6-2.

Young Marlene Gerson from Johannesburg had similar luck against Madame Chatrier of France, better known to tennis fans as Susan Partridge. Susan was able to expose Marlene's weakness in ball control in the first set which she eventually won 8-6, but then soon faded as her younger opponent took command of the last two sets 6-3, 6-0. Unlike most of the South African girls we see over here, Marlene hits the ball easily from anywhere in the court in the style of a Louise Brough, but she must learn when to make her winners, and when to simply keep the ball in play. It is so easy to talk from the side lines. . . .

SPORTSMEN'S BRIDGE

By J. FINKLESTONE

While nearly every country in the world where tennis is played has one or two representatives at Wimbledon, the State of Israel has none. Why? I suspect that, as in the past, lack of finance has been the main reason why such fine players as young Davidman are not this week playing and learning at Wimbledon.

Davidman, the champion of Israel and a player of really immense promise, once bitterly complained to me that he was given few chances to compete against the best in the world. Football teams find it comparatively easy to arrange tours abroad but tennis players have mostly to stay at home. Davidman is forced by this lack of competition to play with monotonous regularity against the few Israelis who come anywhere near his standard and it is surprising that he has made any progress at all.

In my previous article I referred to the urgent need for English sportsmen to help Israeli athletes. I think that this help should be extended to embrace the tennis players. Mr. Greville Janner, President of the splendid "Bridge in Britain" project, describes the new proposal as a "marvellous one." He thinks that my suggestion is a logical extension of his own scheme and suggests that it should be called "The Sportsmen's Bridge."

It is to be hoped that, as Mr. Janner says, English sportsmen would be willing to join the Sportsmen's Bridge to establish contact with Israeli sportsmen and promote their progress. Football has captured the imagination of the Israeli youth and the public. This is a natural and, in my view, a welcome development, but it is unfortunate that a fairer share of public attention—and support—is not given to athletics and tennis. Financial and moral support and technical advice are needed from abroad—and the proposed English group should be able to provide them. Mr. Janner is willing to take a leading part in the new group. I hope the chance will not be missed.

★ ★ ★

Aubrey Scott, the new Chairman of British Maccabi, is only 36 but nobody has any doubts about his fitness to lead this movement. He has been Pierre Gildesgame's right-hand man for a long time, and in fact these two very close friends were responsible for the present constitution of the Union. Surprisingly enough, Scott has held office in five clubs — Northampton, Brighton, N.E.L.M.A., M.A.L., and South London Maccabi—but his finest work has been done as Secretary of the Central Maccabi Fund, which finances the whole movement. He tells me that he hopes to promote two things: the new Junior Division and the Leadership courses, not only for voluntary workers but for people who want to take up club leadership as a profession. Lack of club leaders is still the greatest handicap facing the club movement. I agree with him that better pay should help in the recruitment of leaders.

Several Maccabi Records

Jewish Chronicle Reporter

Over 160 athletes from London, Edinburgh, Manchester, Newcastle, Sheffield, Brighton, and Birmingham took part in the Maccabi Union's national championships at Maccabi Stadium, Hendon, on Sunday.

Ray Roseman, the Brighton runner, ran the mile on his own. He completed the first lap in 61 seconds but, as he had no opposition, he finished the four laps in 4 minutes 19.4 seconds, over ten seconds slower than his best.

In the ladies' 100-yards final, Debra Turner ran brilliantly to win in 14.7 seconds, eight yards ahead of Jacqueline Barnett. Alan Cowen, last year's champion, retained his title in the men's 880 yards.

A number of young "unknowns," especially David Sheperia and David Speker, both aged 16, from Newcastle, were impressive.

Another 16-year-old, M. Selby (M.A.L.), won three events. He created Maccabi records for the high jump with 5ft. 6¼ins. and the long jump with 19ft. 3¾ins. He won the under-16 half-mile in 2 minutes 28 seconds. Susan Harris (Bar Kochba), also in the under-16 section, set a new record in the girls' high jump with a jump of 4ft. 6ins.

The women's 440-yards race provided a thrilling struggle between Jacqueline Barnett (Birmingham) and Carol Rubin (Bar Kochba). At the start Miss Rubin took the lead with Miss Barnett close on her heels. By the time they reached the halfway stage they were running side by side. But Miss Barnett went ahead in the final straight to win in 60.2 seconds.

Eddie Freudman (M.A.L.) established two new Maccabi records in the men's section. He cleared 5ft. 9¼ins. in the high jump and 22ft. 11ins. in the long jump.

VICTORY IN LAST OVER

A.J.Y. cricket matches on Sunday again produced some fine performances and, in one case, a story-book finish.

The outstanding feat of the day was that of G. Gold, of Old Willesdonians, who took five wickets for one run against Montagu House, who lost by nine wickets.

The Old Victorians *v.* Wanstead and Woodford game proved as exciting an encounter as anyone could wish for. Old Victorians batted first and were put out for 105. When Wanstead's last man went in eleven runs were still needed for victory and these were obtained in the last over.

CLUB ACTIVITIES, ETC.

A.J.E.X.

100, Crawford Street, W.1
(PAD. 8444/5)

Gramophone Dance. Wednesday June 29, at Ajex Stamford Hill Branch, Marcus Samuel Hall, Egerton Road, N.16. Members and friends invited. Admission 2/-. 8-11 p.m. Refreshments. Spot prizes.

JOIN AJEX NOW

MACCABI ASSOCIATION
LONDON (N.W.)

73 Compayne Gdns., N.W.6
MAI. 3755
Stadium: Hall Lane N.W.4

Sun., June 26. Cricket at Capital Playing Field, N.W.4 (opposite Maccabi Stadium). 1st XI v. Crescent. Starting at 2.30 p.m.

Tues., June 28. The Photography Section invites you to another of its lectures. This week the subject is "Roll Film Development." The showing starts at 8 p.m.

Thurs., June 29. The Literary Section meets tonight and every Thursday night in the Library at 8.30 p.m.

JUNIOR MACCABI (14-18)

REGULAR PROGRAMME

Athletics; Fashion, Health, and Dress; Fencing; Drama; Basket Ball; Discussion Group; Cricket Coaching; Ivri Class; Weightlifting; Variety and Revue Group; Table Tennis; Dressmaking; Tennis; Photography. Socials every Monday. Join now.

Espresso Lounge and Restaurant.
Mondays and Wednesdays at Club.
Tuesdays at Stadium.

MONDAY NIGHT IS IVRI NIGHT!!

17s and over are cordially invited to our socials every Monday evening at our premises in Eartham Grove, from June 20. Dancing to the latest records. Come along and meet old and new friends next Monday, and enjoy the fabulous Ivri Socials and Maccabi Friendship.

SATURDAY, JUNE 25

Sidbury Lodge, Edgware's No. 1 Social. South London Charities Committee presents its second "Las Vegas Nite." Dancing to top bands and vocalists from both sides of the Atlantic. After Sabbath. Eating your fill of a really wonderful Smoked Salmon Buffet. All at 1/- inclusive price of $2.15 or 15/-. For further information see display advertisement or 'phone Cynthia, TAT. 3332, for information, or Barbara, TUL. 2005, for tickets.

Where can you buy a beigel at 1 a.m.? Where is the party to end all parties going to be held? Where will everyone be next Saturday from Midnight till Morn? Watch out for our display advert next Friday.

You cannot afford to miss One Year's Free Membership to the

WHISKY A'GOGO

33-37 Wardour Street, W.1

on SUNDAY, JUNE 26 at 7.30 p.m.

★ Dancing to Top Records
★ Cabaret
★ Two Bars
★ All for 9/6

EDGWARE YOUNGER J.N.F. COMMISSION

Dear Sir Madam, *Sunday, June 26*

THE BRENOWN GROUP

requests the pleasure of your company at its first Dance of this season at

CHURCHILLS CLUB
160 NEW BOND STREET, W.1

Dancing to the fabulous

SONNY EL RICO and his MU-CHA-CHAS

Donation 12/6. *7.30 p.m. to midnight.* *Licensed bar.*

In aid of the Wembley Youth.

The Israeli Ambassador and his wife meet officers and boys of the Jewish Lads' Brigade at the film première of "Battle Of The Sexes." The première was in aid of the Duke of Edinburgh's Award Scheme and the Refugee Boys' and Girls' Clubs in Israel.

Personality means something in the Jewish Lads' Brigade

A Call for Officers

Are you between the ages of 18 and 35? Do you sometimes feel that with your personality you could be doing something more worthwhile in your spare time?

As an Officer in the Jewish Lads' Brigade, you can be certain that you are doing essential work. In the Brigade your character and personality are the most valuable things you possess. Boys come to *you* with their problems because they know that you will be understanding, that you will give them advice and help. They know too that, under your guidance, they will get the maximum enjoyment from the Brigade's activities.

You may feel that you have something to give—that something extra that enables the boys to get the most out of life and grow into men of character. The Brigade needs good officers like yourself. If you can spare us some of your time, we can guarantee that in this rewarding work you will make many life-long friends.

Ideal for Boys

Any boy, too, over the age of 11½, who has an interest in sport, adventure or comradeship, will find all that he wants in the Brigade. Its activities are numerous because it is a nation-wide organization with eighteen companies in London, and others in Manchester, Glasgow, Liverpool, Birmingham, Sheffield and Leeds. And no boy should miss the big event of the year—THE JEWISH LADS' BRIGADE SUMMER CAMP.

This year the camp site is at Hawkshill, Kingsdown, Kent, from Friday July 29th to Sunday August 7th.

Whether you are interested in joining the Brigade as an officer or as a boy, it is easy to find out more details if you write or telephone to:—

The Brigade Secretary, J.L.B. Headquarters Woburn House, Upper Woburn Place, London, W.C.1. Telephone: EUSton 5148

YOU WILL BE GLAD THAT YOU WROTE

FORMER MEMBERS: If you desire to renew old friends you will be welcomed as a member of the Old Comrades' Association. Please apply as above.

SUNDAY, JUNE 26

"An Arty Party"—wonderful music and fabulous food, by candlelight, in the beautiful grounds of the Rowans, 61, March Lane, Mill Hill (near Apex Corner, 113 and 52 buses). Price 10/6. 8 p.m. Inquiries, phone Karen, MIL. 4184.

At the **New Brady Centre.** Dance to the Ken Hine Jazz Band. 7.30-11 p.m. Guests 3/6. Come early. Coffee bar. Spots, competitions, prizes.

Don't be square, don't be slow, be like Elvis, go man go—at the **G.N.E.W.S.** Grand Dance tonight! Band and refreshments.

Edgware Y.J.N.F. One year's free membership to the Whisky A'Gogo. See display advertisement.

Glds Grn & Dist. J.S.C. for over-35s. Benmore Hall, Accommodation Rd., SPE. 9460. Social. 7.30. Fischer's Band. Free refresh.

Hendon Jewish Youth Club. "Hot"! I should say, but you can be real cool when dancing to the amazing "Spotlights" (the cats' friend) between 7.30 and 10.30 p.m. If you miss this you will be sorry. Members 2/6, visitors 4/6.

Junior Maccabi, 73, Compayne Gardens, N.W.6. Grand Disc Social to your favourite records. Members 1/-, guests 2/6. Espresso bar.

Stay at the **Trafficop.**

Trafficop Dance presented by H.R.S.Y.G. at Danescroft Avenue, N.W.4 (3 mins. from Brent Bridge Hotel).

The **Hampstead and St. John's Wood Committee for the Jewish Blind** invites you to yet another "Glow Ball" Tombola Party at the Georgian Club, Bury Street, S.W.1. Dress as casually as you please, but arrive early to avoid disappointment as accommodation is limited. 7.30 to 11.30 p.m. Donation 1/-/5/-, including light refreshments. Licensed bar. Details: Phone MAI. 5797/GLA. 3621.

TUESDAY, JUNE 28
It B's with pride that we announce the Club will be filmed. All members and guests producing this advertisement invited to "star" in the film. Followed by a Gala Party.

WEDNESDAY, JUNE 29
Absolutely NO CHARGE to view the fantastic "Guntight at O.K. Corral" (in colour). Film commences 9.30 p.m. in our air-conditioned lounge.

PASO POR AQUI
64 HEATH STREET, HAMPSTEAD, LONDON, N.W.3

SATURDAY, JUNE 25, after Sabbath ★★★★★ Entertainment
★ Fabulous All-Star Cabaret
★★ Dancing till 1 a.m. to World's Finest Music.
★★★ Open-air Patio. 2 Bars. B.B.Q. and TV Lounge.
★★★★ Audience Games and Gifts.
★★★★★ Free membership for ladies.

SUNDAY, JUNE 26
Commencing tonight, 100-guinea Treasure Trail. All members and guests invited.

THURSDAY, JUNE 30
Teenage Night. Jive and Cha-cha 1960. Heat 1. Silver Cup to winners. Don't miss it.

SUNDAY, JUNE 26

The **Arcadians** presents "une grande nuit de champagne" next Sunday. Don't miss this Sunday Spectacular. Free champagne for all. Reservations: Marilyn, SPE. 3264; Harold, WIL. 3233.

The Jerusalem Baby Home wishes to thank the **Stork Charity Aid Group** for its fine support and together with all London charity aid committees wishes it every success with its function this evening at "Le Tre Fontaine," 94, New Bond Street, London, W.1.

The **Portman Group** (for the over-30s) presents a Social and Dance at 15, Baker St., W.1 (corner George Street). 7.30 p.m. 6/-, including refreshments.

The **Stork Charity Aid Group** takes pleasure in inviting you to the opening of a new Italian-style dance rendezvous. Dancing to the popular Les Collins and his Band in a Continental atmosphere. This surely will be an evening to remember, so come along early to "Le Tre Fontaine," 94, New Bond Street, London, W.1 (few yards Oxford Street). These luxurious premises are air conditioned as well as spacious. Dancing from 7.30 p.m. Espresso coffee and buffet bar. Members and guests. Donation 8/6.

The **West Central 30s' Group** invites you to the last dance of the season at 23, Hand Court (between 55/58 High Holborn), W.C.1. Dancing to Len Kramer and his Band. Admission 5/-, including refreshments. 7 p.m.

What does happen from **Midnight till Morn** you will know next Friday.

Trafficop dancing to Arthur Coppersmith and his Music (from the Cafe de Paris). 7.30-11.30 p.m. Price 7/6, incl. buffet. Donescroft Avenue, N.W.4 (3 mins. from Brent Bridge Hotel). Over-18s only.

MONDAY, JUNE 27

Harmony Society. See Forthcoming Events.

Old Willesdonians, Brondesbury Synagogue Hall, N.W.6, invite all those people interested in athletics, sport, football, etc., to attend tonight. Plans will be made for the forthcoming season. Usual variety of programmes tonight.

TUESDAY, JUNE 28

Mr. Ralph Rurka will be addressing the **Adullam Y.J.N.F. Commission** on "Israel, the 1960 Challenge," at 115, Eton Avenue, North Wembley, 8.30 p.m. Visitors welcome.

Nomads. A talk by A. W. Mark Hanson, of the office of the High Commissioner for Ghana. 130, Hallam Street, W.1. 8 p.m.

The **Junior 3 C's** are holding their next meeting at the Piccolo Coffee Lounge, 13, Circus Road, N.W.8 (near St. John's Wood Stn.). The meeting will commence promptly at 8.30 p.m. All visitors are welcome.

The **3 S's** invite you to hear Miss Walker, of the Pestalozzi Children's Village Trust, speaking on the Village, at Folman's, 24, Noel Street, W.1, at 8.15 p.m. Visitors 4/-, including refreshments.

Tonight the **Four Wheels** invites you to listen to Mr. Jack Dare talking on "Jewish Humour" at the Coronet Club, 3, Circus Road, St. John's Wood, N.W.8. 8.15 p.m. Visitors very welcome.

A YEAR WITH A DIFFERENCE
'SHNAT SHERUT'
12 months of work and study in
ISRAEL
Mixed Anglo-Continental groups leaving August, December, 1960
For further details and application forms contact:
Shnat Sherut
77, Great Russell Street, London, W.C.1
Phone: MUSeum 3815, Ext. 4

Kinloss Gardens J.Y.C.
IMPORTANT ANNOUNCEMENT
Owing to rebuilding of Shool premises our Club is in "deep freeze" until September. Watch this column for grand reopening announcement; in the meantime, every Tuesday night at Christ's College, Church End, our Sports Club (boys only, age 9 to 19) is open under the control of Mr. Kenneth Redwell, Oxford University Blue and qualified F.A. Coach. Boxing, gymnastics, football, etc. Particulars, etc., from Mr. Shirley S. Mass, FIN. 4652.

TALENT SCOUTING for A NEW MUSICAL REVUE
Please Contact:
Dennis Lanning,
13, Sandringham Rd., E.8
CLL. 0908.

EDGWARE MACCABI
Due to increased membership, we regret that our dance on SUNDAY, June 26, will be restricted to MEMBERS ONLY. (If you are not a member, please do not come along, as you will not be admitted.)

TUESDAY, JUNE 28

Victorians. "I Work in Fleet Street," talk by Otto Deutsch. 8.15 p.m. (prompt). 53, Chiltern Street, W.1 (near Baker Street Station). Admission 4/-, including refreshments.

WEDNESDAY, JUNE 29

Edgware Y.J.N.F. Commission. A meeting will take place at 111, Anson Road, London, N.W.2. (GLA. 7787.) Visitors welcome.

Harmony Club, 139, Upper Clapton Road, presents a dance to Buddy Kaye and his Band, 8 till 10.45 p.m. Coffee lounge and T.T. Visitors welcome. 3/-.

O.B.C. Social. 241, Mile End Road, E.1. Admission 2/6. No under-18s allowed.

THURSDAY, JUNE 30

"Several over the eight." Tonight at 16, Berkeley Street, W.1, the **Marylebone Jewish Society** will hear a talk by a member of Alcoholics Anonymous. At 8.15 p.m.

DANCE HALLS, ETC.

SATURDAY, JUNE 25

Carlton Rooms, Maida Vale, W.9, once again invites you to come dancing at this famous TV venue to Len Kramer and Orchestra featuring vocalist, Mel Francis. Admission 5/-. After the Sabbath.

Club Vienna, at the Dutch Oven, 122, Baker St., presents another Grand Dance and Social after Sabbath. Dancing to Maurice Reismann & his Band at your favourite Continental rendezvous. The club that's always crowded because it's the friendliest in town. Members 5/-.

Coronet Club, 3, Circus Road, St. John's Wood, N.W.8 (PRI. 9803). Dancing 8 p.m.-midnight to Alex Clarke Quartet. "London's newest, gayest, and most beautiful club." Restaurant, luxury lic. lounge. Members 4/-.

Tropicana Club, 18, Greek Street, Soho, W.1 (GER. 0216). All members invited free of charge to Special Party Nights on Saturdays, June 25 and July 2. Dancing from after the Sabbath till 2 a.m. to Basie Thomas's Latinos Band; Ginger Johnson's Latin Orchestra, plus Jazz band. Numerous Cabaret Acts, Prizes, and Gimmicks. Remember, all members are invited free of charge! Come along and join in the fun!!

SUNDAY, JUNE 26

A **Cafe Anglais Society Sunday Club** invites you to a sensational star-studded summer night of dancing and entertainment at Europe's most magnificent and contemporary air-conditioned ballroom. This, together with the older and more discerning crowd, will make this a must for those wishing to have a wonderful time in luxurious and lavish surroundings. Dancing 7.45 p.m. until midnight at West End's world-famous and fabulous L.D.I., 79-81, Oxford Street, W.1 (1 minute Tottenham Court Road Tube). Dancing in two beautiful and luxurious air-conditioned ballrooms to the fascinating music of TV's Val Gaynor and his Show Band, featuring Desi Cavez and his Latin-American cha-cha music. Without a doubt there is no function tonight that can begin to compare with the lavish and air-conditioned L.D.I. Members and guests, 8/6. (Teenagers cannot be admitted.)

Coronet Club, 3, Circus Road, St. John's Wood, N.W.8. Dancing 8 p.m.-midnight to Alex Clarke Quartet. "London's newest, gayest, and most beautiful club." Restaurant, luxury lic. lounge. Members 4/-.

Get in the groove at the "**Grove**" **Sunday Club,** 10a, Newton Rd., Bayswater, W., 7.30-11 p.m. Two bands—Danny Haggerty and his Band; Milton Jacklyn L.A. Group. Dave Wilkins featuring Bobby Breen. All-star floor show. Nearest tube, Bayswater. Buses pass door (almost) 7, 15, 27, 28, 31, G 46. Lic. bar. Adm. 5/-, guests 7/-. Membership 2/6 p.a. Apply Danny Haggerty, 577, Holloway Road, London, N.19.

Premier Society, for the more discerning crowd, at the world's most famous rendezvous, the lavish and luxurious Cafe de Paris, Coventry Street, W.1. This is the only club that is packed every Sunday. The reason—everyone has a wonderful time. Tonight, special engagement of the Skylineers Show Band and Singers, directed by Phil Travers. 7.30-11.30 p.m. Fully licensed cocktail lounge. Members and guests 8/6. Everybody agrees that nothing can begin to compare with an evening at the Cafe de Paris. Teenagers are refused adm.

Tropicana Club, 18, Greek Street, Soho, W.1 (GER. 0216). Special Party Nights free to all members on Sundays, June 26 and July 3. Dancing from 7.30 p.m. to midnight to Basie Thomas's Latinos Band, Ginger Johnson's and Latin Orchestra, plus Jazz band. Numerous cabaret acts, Prizes, and Gimmicks. Don't miss this wonderful opportunity of a really enjoyable evening with loads of fun for everybody. All members are invited free of charge.

WEDNESDAY, JUNE 29

Be our guest!! The **Coronet Club** cordially invites prospective members to dance this evening. 8 p.m.-12 midnight. 3, Circus Road, St. John's Wood, N.W.8. No admission charge to "J.C." readers!

Henry's Club. "Mayfair in Hampstead," 71, Compayne Gardens, N.W.6 (1 min. West Hampstead Stn.). Dancing from 8 p.m.-midnight. Admission 2/6.

THURSDAY, JUNE 30

Coronet Club, 3, Circus Road, St. John's Wood, N.W.8. Dancing to Alex Clarke Quartet. 8 p.m.-midnight. "London's newest, gayest, and most beautiful club." Restaurant, luxury lic. lounge. Members 3/-.

Hammersmith Palais Nightly 7.30 & Sat. and Sun. (Club) afternoons at 3.0 to Billy Terrent & His Orchestra. Mon., June 27, Victor Silvester Orchestra.

Just opened. London's latest rendezvous bar, **Club Thirty-Five,** 35, Percy St., Tottenham Court Road, W.1 (LAN. 7809). Nightly cocktail bar & music for your entertainment.

TOP RANK Dancing
NEW STATE BALLROOM
KILBURN Phone MAI. 7475
STATE SUNDAY CLUB
7.30 to 11 p.m.
Members 4/-. Guests 5/-
TUESDAY
Teenage Night
From 7.30. 2/6
With the fabulous
FLEERAKKERS
MONDAY, WEDNESDAY, & THURSDAY
From 7.30. 3/-
FRIDAY
4/-
SATURDAY
2/- and 6/-
GENERAL DANCING TO
SYD DEAN and his BAND
and
ROBIN RICHMOND and his RHYTHM

TOP RANK Dancing
DOMESTIC BALLROOM
FINSBURY PARK Phone STA. 2676
MONDAY & WEDNESDAY
Teenage Nights
From 7.30 2/6
With the fabulous
FLEERAKKERS
TUESDAY & THURSDAY
From 7.30 3/-
FRIDAY
3/6
SATURDAY (Licensed Bar)
6/-
GENERAL DANCING TO
ERIC GALLOWAY and his ALL-STARS
BALLROOM AVAILABLE FOR PRIVATE FUNCTIONS

TO MARK WORLD CHILDREN'S DAY
Gala Performance
in aid of Jewish Child's Day
H. M. Tennent Ltd. and Two Arts Ltd., in association with Bernard Delfont
present
ALFRED LUNT LYNN FONTANNE
in
"THE VISIT"
A new play by Friedrich Duerrenmatt
Adapted by Maurice Valency Directed by Peter Brook
on
MONDAY, JULY 4, 7.30 p.m.
at
THE ROYALTY THEATRE, KINGSWAY, W.C.2
New Show! New Theatre!
A few tickets at 10 gns., 5 gns., 3 gns., 2 gns., 1 gn., obtainable from Jewish Child's Day, Woburn House, Upper Woburn Place, London, W.C.1 (EUS. 0869.)

SOUTH LONDON CHARITIES COMMITTEE
present their SECOND
LAS VEGAS NITE
on
SATURDAY, JUNE 25
AT 224, KEW ROAD, RICHMOND, SURREY
DANCE in the "Hothercroft" Casino
EAT at our famous Smoked Salmon Buffet
All at the inclusive price of $2.15 or 15/-.
Inquiries: Cynthia, TAT. 3362. Tickets: Barbara, TUL. 2605.
Members of the J.C.C.A.

SUNDAY NIGHT
at the
PIGALLE, PICCADILLY, W.1
on JUNE 26
MUSIC BY IAN CAMARON
THIS IS A JUNIOR 3C CHARITY FUNCTION
8 p.m. to midnight J.C.C.A member. Admission 12/6

THE NEW AID CHARITY ORGANISATION
presenteth
"A Midsummer Nights Steam"
ON BOARD YE GOODE SHIP ABERCORN
SUNDAY, JUNE 26
FROM WESTMINSTER PIER 7 P.M.—11 P.M.
2 Bands. Buffet. Dress—what you will.
Tickets 25/-. Phone Michael, WES. 9037; Henry, STO. 8637; Allen, WIL. 6573.

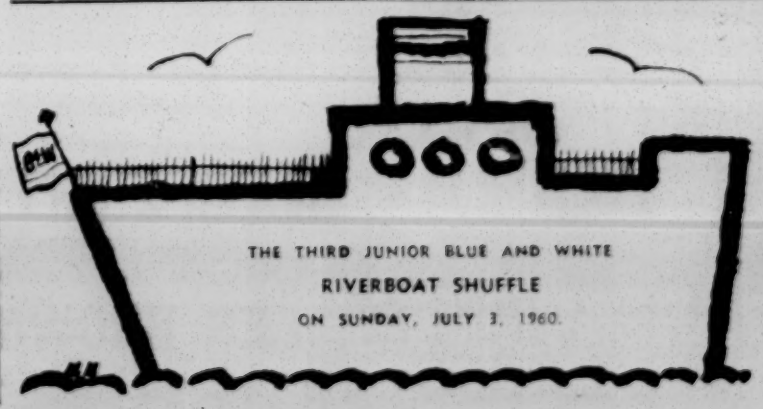

SHIP'S LOG (THE ROYAL PRINCESS)
DEPART FROM WESTMINSTER PIER 7 p.m.
RETURN TO WESTMINSTER PIER 11 p.m.
Dancing to
TERRY LIGHTFOOT AND HIS JAZZ BAND
NORMAN DAY AND HIS JAZZ MEN
Cabaret :: Games :: Raffle
LICENSED AND SNACK BARS
TICKETS 17/6
until June 30, 1960, thereafter £1 1s.
Obtainable from: Ronald Bedeman, 437, Watford Way, N.W.4. (SUN. 1352.)

CATERERS & RESTAURANTS

The advertising of caterers and restaurants in these columns is NO GUARANTEE of their kashrut or Jewish Orthodoxy; and while reasonable efforts are made to ensure that the statements in the advertisements are not misleading, no responsibility can be taken by "The Jewish Chronicle" in this respect.

BALONS GRILL
73, Baker Street, W.1
(NOW LICENSED)
Most luxurious Grill Lounge. NON-ORTHODOX. Specialising in Scotch Steaks, English Chops, Soles, and Salmon. Select from our refrigerated display counter and see it cooked to your own satisfaction. Open midday to midnight. 'Phone HUNter 2301 for reservations.
PARKING FACILITIES AVAILABLE

CRANBROOK HALL ILFORD | **MANOR HALL** CHIGWELL
Both these well-appointed Ballrooms are available for
WEDDINGS, BARMITZVAHS, DANCES, Etc.
Seating capacity 120 couples
Reasonable hire charges · Excellent kitchen facilities
All inquiries, 'phone VAL. 1732

For Cocktail Parties, Weddings, Barmitzvahs, Masonics
London's New and Luxurious Banqueting Rooms
ROYAL WESTMINSTER SUITE
Caxton House, Tothill Street, S.W.1
(opposite Westminster Abbey)
Accommodating up to 200 persons for Formal Banquets and over 300 for Buffet, Dinner, and Dancing
FULLY LICENSED UNSURPASSED PARKING FACILITIES
For full details, telephone Mr. Victor, WHItehall 3232

KASHRUS COMMISSION
SINCE 1890
you could 'phone Mr. Stern. Please continue to do so for your Sunday functions at the
CAFE ROYAL W.1
CLIssold 4208
Some weekdays available by arrangement
36, COLVESTONE CRESCENT, E.8
1961 NOW BOOKING FOR THE VARIOUS SUITES
1960 A FEW DATES REMAIN AVAILABLE
Your inquiries invited, please.

MAJESTIC ROOMS
196, WILLESDEN LANE, NW6
Luxuriously Appointed Suite for Weddings, Barmitzvahs, and all Social Functions
REDUCED TERMS FOR WEEKDAY BOOKINGS. CATERING UNDER DIRECTION OF
H. FREEDMAN & SONS
BANQUET CATERERS
14, HANWAY STREET, W.1 MUSEUM 7533 & WILLESDEN 3276
(under supervision of the Kashrus Commission)
A FEW SUNDAY DATES AVAILABLE FOR 1960

Bert Barnett (Caterer) under the supervision of the Kashrus Commission for Sundays and weekdays by arrangement offers you the
TAVISTOCK BANQUETING ROOMS
18 CHARING CROSS ROAD, W.C.2
(1 minute Leicester Square Tube Station)
TWO SUNDAYS ONLY AVAILABLE 1960
Please 'phone LEY. 5136 for illustrated Brochure.

HARRIS & LEIGH
CATERERS OF DISTINCTION
(STRICTLY KOSHER)
Mr. S. Harris, SIL. 5957 Mr. G. Leigh, STO. 8395

Under supervision Kashrus Commission
BAETU BROS.
(CATERERS) LTD.
PERSONAL SERVICE
STA. 9165; VAL. 3696; SPE. 4580

B. BERNARD (Caterers) LTD.
(Beth Din and Kashrus Commission)
Sole catering rights for Sunday functions at
CARLTON ROOMS
MAIDA VALE, W.9
SPECIAL TERMS FOR WEEKDAYS
'Phone: TUL. 5343

DAVIS'S Caterers
(under supervision Kashrus Commission)
SUNDAY CATERING AT
BUSH HOUSE
Banqueting Suite, Aldwych, W.C.2.
80, MILTON AVENUE, HIGH BARNET
(BAR. 7121)

CATERERS OF DISTINCTION
Book your next exclusive function at
"BRENTHURST"
TENTERDEN GROVE, N.W.4 SUN. 2055

Spielsinger & Abrahams Ltd.
(under supervision of the Kashrus Com.)
Exclusive Caterers for Sunday Functions at the
EMPIRE ROOMS W.1
Weekday functions at reduced terms.
'Phone SPE. 8916, TUD. 7884, SHO. 3722
VACANT SUNDAY, JUNE 26

M. GOODMAN
(CATERERS LTD.)
(Under Beth Din & Kashrus Commission supervision)
1, FORBURG ROAD, CLAPTON, N.16
(STAmford Hill 2967)

GRIFFEL CATERING Co.
for Weddings, Barmitzvahs, all Social Functions. Very reasonable charges. Own crockery. Well known. Please contact Mrs. Mandelbaum, GLA. 4722

GAUMONT STATE
BANQUETING SUITE
WILLESDEN LANE
Elegant and tasteful catering
Apply
J. GOIDE (Caterers) Ltd.
BIS. 7885/6248, ARN. 2977, CUN. 0971
Beth Din and Kashrus Commission
AUGUST 28 AND SEPTEMBER 4 VACANT
WEST END HALLS AVAILABLE

GROSVENOR ROOMS
Willesden, N.W.2
WILlesden 2281/2 & 3037
Sunday, August 14, 1960, VACANT

HENRY KEENE
& CO. LTD.
Head Office:
86-88, BRENT ST., HENDON, N.W.4
(HEN. 6160, evgs. SUN. 3100)
HIGH-CLASS CATERING AT REASONABLE PRICES IN ANY HALL OR YOUR OWN HOME
(Under Beth Din supervision)

EDDIE LEVY
ENGAGEMENTS, BARMITZVAHS, WEDDINGS, ETC.
Best equipment Efficient staff
'Phone: AMH. 7282

HAVING A PARTY?
Call **MRS. MANDL** PAD. 2593
Well known for her high-class catering
Own home Any hall

M. OBERLANDER & SON
Caterers for all functions anywhere, any time
14, HOOP LANE, N.W.11. (MEA. 2918)
Under Kashrus Commission Supervision

L. ROSEN
Under supervision of the Beth Din
CATERING ELITE
Weddings, Barmitzvahs, Banquets, Parties
Telephone: UPPer Clapton 1314

Mrs. WINTER
High-class catering anywhere.
MAI. 5698 between 9 a.m.-1 p.m.

LUNCH or DINE
KENSINGTON HOTEL & GRILL CLUB
DANCING NIGHTLY
Cocktail Bar, Car Park Opp.
Dancing 8-11.30 to the Kensington Trio with Joan Anderson of Dorchester Fame.
Not Monday
Admission for Dancing only.
118, Queens Gate, S.W.7 Tables: KNI. 1752

HALLS, ETC., FOR HIRE

THE
BRENT BRIDGE HOTEL
HENDON, N.W.4
The Ballroom and River Suite
Banqueting Halls available
SEATING CAPACITY 150 COUPLES
DANCING SPACE FOR 400
Special Kosher Kitchens. Free Car Park
Phone: SUNnyhill 0060

FOLMAN'S
WEST CENTRAL ROOMS
24, Noel St., London, W.1 (GER. 2250)
Under the supervision of the Beth Din and Kashrus Commission.
Consult us for your next function.

Applications (by letter only) are now being accepted for
Saturday Night Dances
for the forthcoming Winter Season (Tombolas will be permitted by arrangement) at the
GROSVENOR ROOMS
WALM LANE, WILLESDEN, N.W.2

PORCHESTER HALL
BAYSWATER, W.2
V. SCHAVERIEN (Caterers) Ltd.
(Beth Din and Kashrus Commission)
SUNNYHILL 3696

ORCHESTRAS, ETC.

Now available for private functions after five years' residency in famous London Ballrooms.
THE DENNY BOYCE ORCHESTRA
411, OXFORD STREET, LONDON, W.1
MAY. 5312

BAKER & WILLIE
WITH THEIR ORCHESTRA
or Baker & Willie for Cabaret only.
111, Evering Road, N.16. (AMH. 3188)

LES BROWN
AND HIS ORCHESTRA
78, Lechmere Avenue, Woodford Green, Essex. (CREscent 1973)

PARADISE FOR NAZIS

Continued from page 19

that the charges against Mengele were of a political character and that the request should have been made in Spanish, not German.

Dr. Karl Klingenfuss, a former counsellor to the Nazi Foreign Ministry, is also resident in Argentina. Rejection of a West German Government request for his extradition was announced in Bonn on June 8. The Federal Republic wants Klingenfuss in connection with inquiries into the mass murder of Jews.

The D.A.I.A. (Delegación de Asociaciones Israelitas Argentinas), which is the political representative body of Argentine Jewry, has asked the Government on various occasions to curtail Nazi activities here and to accede to extradition requests, especially so in the case of Pavelic, but without result.

Extradition Requests

As a consequence of the Eichmann affair and its international repercussions, the story of Nazi atrocities and Nazi activities in Argentina is being published in the Press. It may be presumed that for the sake of its international prestige the Government will now be persuaded to consider the need for eradicating Nazism here.

Dr. Silvano Santander, a former Congressman belonging to the Opposition party, Unión Cívica Radical del Pueblo (U.C.R.P.), a campaigner against Nazism for the past twenty years, has been publicising Nazi activities in this country on TV and in the Press, and commenting on the freedom granted to Nazis by all Argentine Governments since Peron.

A U.C.R.P. Congressman, Ernesto Sanmartino, has called on the Foreign Minister, Dr. Diogenes Taboada, to explain to Congress why extradition requests for war criminals have been systematically denied. He has asked whether the Minister "does not think that before asking for the return of an abominable war criminal, such as Adolf Eichmann—who entered our country with forged documents and whose residence here was therefore illegal—it was not his duty to take effective steps, indicating to the world that this country can no longer act as a refuge for the majority of war criminals. . . ."

Meanwhile, there are clear signs that Nazis and their friends here are in a state of panic;—nobody doubts that this achievement may be attributed to the recent activities of Israeli volunteers.

LOUIS MANN
23, Edgwarebury Lane, Edgware
STO. 4910/3945
Kosher Butcher & Poulterer
LICENSED BY THE BETH DIN
COUNCIL OF SHECHITA BOARDS
NATIONAL CERTIFICATION TRADE MARK
DAILY DELIVERIES
Choose your requirements from our finest selection of Poultry, Meat, Veal, Lamb, Livers, etc., which are always on display.
Deliveries to
EDGWARE, MILL HILL, HENDON, CANONS PARK, STANMORE, BUSHEY, QUEENSBURY, ELSTREE, RADLETT, BOREHAMWOOD, WATFORD, Etc.

WIGS of DISTINCTION
Chignons and Plaits, Etc

Artistic Hair Styling, Permanent Waving, and Tinting by Experts
Advice Free. Brochures on Request.
ADOLPH COHEN
101, Whitechapel Rd., London, E.1
BIShopsgate 5690

A Family Affair at **Michael King** The Personal Tailor
The Store for Boys
Personal attention by the "KINGS." From Shirts to Shoes for boys of all ages
1179, FINCHLEY RD., Temple Fortune, N.W.11
(Facing Temple Fortune Odeon)
(SPEedwell 4083)
Easy parking facilities.
Also at 527, Kingsland Road, E.8
(CLIssold 8072)
A few yards from Dalston Junction

ORCHESTRAS, ETC.

THE GERALDO ORGANISATION
For Name Orchestras, Cabaret, and Star Attractions
Personal Representative:
MRS. FREDA MUNDY, 73 New Bond Street, London, W.1. MAYfair 1987/9

CAVALOTTI
CLAUDE AND HIS BROADCASTING ORCHESTRA
21a, Eton Place, N.W.3 (PRI. 4803)

FIERSTONE
GEORGE ORCHESTRAS
ENT. 5406
61, CHURCH CRESCENT, N.20

FRANKS
JOHNNY AND HIS ORCHESTRA
146, Charing Cross Road, W.C.2
(COV. 0648/9; MEA. 3633)

ISY GEIGER
AND HIS BALLROOM ORCHESTRA
Viennese and Gipsy Music. All occasions
145, Wymering Mans., W.9. (CUN. 4635)

LEON LEWIS AND HIS ORCHESTRA
(SPE. 7146) 155, Cotswold Gardens, N.W.2

BOBBY MARTIN
AND HIS ORCHESTRA
125, Clarence Gate Gdns., Baker St., N.W.1
(AMB. 4639)

WOOLF PHILLIPS
and his ORCHESTRA
Communications: HIL. 4856

RUDY ROME
AND HIS MAYFAIR MUSIC
(by courtesy of the "Colony")
(ARN. 7542)

VAN STRATEN
AND HIS ORCHESTRA
39-40, Albemarle Street, London, W.1
HYDe Park 9595

NAT TEMPLE
AND HIS ORCHESTRA
PROspect 9333
The Band that always gives satisfaction

SID PHILLIPS
has still a few vacant dates in 1960 for
WEDDINGS, BARMITZVAHS, & SOCIALS

Your inquiries receive immediate attention from DERwent 2442, or write to 20, Reynolds Road, New Malden, Surrey.

COMPANY MEETINGS

LAND SECURITIES INVESTMENT TRUST

PROGRESS OF DEVELOPMENT PROGRAMME

The annual general meeting of The Land Securities Investment Trust Limited was held on June 20 in London. Mr. Harold Samuel, F.R.I.C.S., F.A.I. (Chairman and Managing Director) presiding.

The following is an extract from his circulated statement:

During the year under review satisfactory progress has been made on the developments in hand and also on the letting of these developments.

The construction of the new building on the "East Island Site," Oxford Street, is proceeding according to schedule. It is anticipated that this development will be finally completed by about September, 1961.

Another large development was commenced during the year on an island site with a frontage of about 500 feet to Victoria Street. The new building will be completed in two phases by the Autumn of 1961 and the Spring of 1963 respectively.

Other developments in central London are in the planning stage, including a second large development in Victoria Street.

Ravenseft Properties Limited continues its expansion in the provinces. The Notting Hill Gate development, in which Ravenseft has a 50 per cent interest, is proceeding satisfactorily and is expected to be completed by the middle of 1961.

With regard to the group's activities in Canada, further properties have been purchased in Montreal, Vancouver, Calgary, and New Westminster, B.C., for redevelopment as shops and offices.

I am pleased the year shows a gratifying improvement in income. After taxation the profit of £557,733 compares with £428,312 for the previous year, an increase of £129,421. It is proposed to pay a final dividend of 6 per cent less income tax, making 8 per cent for the year, an increase of 1½ per cent over last year.

No major development will be completed in the current year and for this reason it is unlikely that the net revenue will be materially different from that for the year to March, 1960.

The report was adopted.

GREAT PORTLAND ESTATES LIMITED

AFFAIRS PROGRESS SATISFACTORILY

The third annual general meeting of Great Portland Estates Limited was held on June 21 in London, Mr. Basil Samuel, F.R.I.C.S., F.A.I., presiding.

The following is an extract from the Directors' Statement and Report :—

Profits for the year ended March 31, 1960, amounted to £263,591 before tax as against £224,884 in the previous year. The Directors recommend payment of a final dividend of 4 per cent, less Income Tax, which, together with the interim dividend already paid, amounts to a total of 6 per cent.

Since the publication of the last Accounts, building operations have been completed and lettings effected in respect of three properties near Oxford Circus, W.1, which, together, provide a total floor space of about 38,000 square feet.

Building is now in progress on six sites in Central London and will, when completed, make available for letting a total of about 187,000 square feet of shop, office, and showroom accommodation, and more than 100 residential units.

Additional properties with development potential have been acquired during the year and your Directors are well satisfied with the way in which the Company's affairs are moving forward.

The report was adopted.

YOUR OWN PRIVATE SAFE
FROM £2 PER YEAR
Inquiries invited at
WINCHESTER HOUSE SAFE DEPOSIT
(The Trustees Corporation Ltd.)
WINCHESTER HOUSE,
100, OLD BROAD ST., LONDON, E.C.2
Telephone: LONdon Wall 4336
(near to Liverpool Street Station)
STRONG ROOMS FROM £25 PER YEAR

Points from Letters

ORIGIN OF NAME

I read with some interest the letter of Mr. Joseph Nehama, in your issue of May 20, regarding the origin of the name Belisha. A contraction of Ben-Elisha, this name is quite common in various forms in the countries of North Africa. Some of these variations are Bellicha, Bellichat, Bellisa, Bellessa, and Benlicha. A Rabbi Hayyim Bellicha is mentioned in a book by Abraham Raphael Coriat published in Pisa in 1717.—SAMUEL H. ABRAMSON, 294 Fisher Avenue, White Plains, N.Y.

WIMBLEDON ZIONISTS

I am attempting to start a Young Zionist Society in the Wimbledon area for the 17-25 age group. Will anyone interested please get in touch with me at the address below or telephone LIB. 6827.—MICHAEL COHEN, 84 Queens Road, S.W.19.

HISTORY OF THE "NEW"

In connection with the bicentenary celebrations of our synagogue, its history, "The 200-Year-Old New Synagogue," was written by Mr. A. B. Levy. There are a few copies available, and any member or friend of the synagogue who is interested in having such a copy should communicate with me.—M. SPITZER, Secretary, Egerton Road, Stamford Hill, N.16.

EPSTEIN EXHIBITION

In my Art Notes last week I mistakenly referred to the exhibition at the Leicester Galleries as the first Epstein exhibition since his death. There was an excellent exhibition of the sculptor's work at the Ben Uri Art Gallery in November, 1959, very shortly after Epstein's death. I apologise to the Ben Uri for this error.—CHARLES S. SPENCER, 7 Cambridge Road, Twickenham.

Business News

When Mr. H. W. Collins and Mr. K. Heide were demobbed 14 years ago they spent their gratuity on a small business which they began by repairing furniture and upholstery. Gradually they began selling furniture in a small shop in West End Lane, Hampstead. Last week they opened a large new showroom in Finchley Road, under the name of Woollens Interiors. All the accessories for the home, including pottery, china, glass, vases, light fittings, carpets, and curtain materials, come from many parts of the Continent, from Israel, as well as from firms in England.

MISSING RELATIVES

Information about the following persons sought by relatives should be sent to THE JEWISH CHRONICLE, 32 Furnival Street, London, E.C.4, which will forward the information to those concerned.

Sie Micha Balon and family and Kiwe Leiba Balon and family, formerly of Akmene, Lithuania; Zana and Ella Kreiger and family (furriers), formerly of Alexandrastrasse, Riga, Latvia; Freda and David Kissen (lawyer), Leah and Israel Morein, and Bertha and Emmanuel Jefuchmanov, formerly of Riga, Latvia, are all sought by Stanley D. Levi, of Southport.

Benjamin Demszack, aged about 70, tailor, son of Avram Itzhak and Bela, formerly of Poland, now in Antwerp, sought by nephew, Israel Demsack, aged 53, son of Shlomo Haim Abd Mashe, in Israel.

Jacob (Jankel) or Itzhak Snopkowski or Stejman, who emigrated to England in 1914, is sought by his father, Kalman Snopkovsky, son of Jankel (Jacob) and Hinda (nee Gottesgnad) in Israel.

Samuel Rosenfeld, skin merchant, formerly of Hamburg, sought by S. Gautman, aged 76, leather merchant, formerly of Bialystok, now in America.

Sam or Oscar Frankel, last heard of 35-40 years ago in Stepney, London, father of Woolf Frankel, eldest son born 1915 in London, and Mary, eldest daughter, is sought by his brother, Abraham Frankel, formerly of Vienna, Austria, now in Israel.

Dolly Smilovici, brother of Ada and brother-in-law of Hedi, formerly of Bucharest in 1938-1942, and family sought by Mrs. Margit Arens (nee Wagner) in Aachen.

Frank Grendon, 60, from Ireland, author and professor, co-editor of "Shavian," formerly at Columbia University, husband of Lucille, friend, sought by Dr. David Jackson, 61.

LONDON & COLONIAL BANKING CORPORATION LIMITED
BROWNLOW HOUSE, 50-51, HIGH HOLBORN, LONDON, W.C.1
BANKING FACILITIES for the import and export trades.
DOCUMENTARY CREDITS established in all countries.
BLOCK DISCOUNTING facilities arranged for well-established companies.
TRADE BILLS discounted. Enquiries welcomed.
Tel.: CHANCERY 2828 Extn. 305.

THE CHANCERY LANE SAFE DEPOSIT
Offers security and secrecy for your valuables and private papers in a personal safe for as little as 3 gns. per year.
Inquiries are invited *Open* 9.30 *to* 5.30
CHANCERY HOUSE, CHANCERY LANE, W.C.2. 'Phone: CHAncery 3844/5.

Investments

THE PROBLEM OF WAR LOAN

By our City Editor

The "gilt-edged" market slumps. War Loan reaches its lowest-ever point, and still there are no buyers. Thousands of small investors see the value of their War Loan holdings steadily being whittled away.

The reasons for the fall should be well known by now. A change from cheap to dear money, the threat of still higher interest rates, selling of Government stocks by the banks, the attraction of safe and sure investments outside the gilt-edged market, are all contributory causes.

Many investors have long since thrown their War Loan overboard, but others still hang on in the hope that the price will recover in time.

Many War Loan holders now take the view that it is too late to sell, others that they cannot afford to take further risk by selling and reinvesting in ordinary shares. It might seem a fantastic move, but a switch from War Loan into a rubber share, such as Highlands and Lowlands, will give the investor a much better chance of regaining lost capital than he is ever likely to get by holding War Loan and simply hoping that something will happen.

While the stock markets falter company news continues to be encouraging. Many more companies have announced higher earnings and dividends.

J. Collett, the hat makers, join in the good news with past year profits at £198,519 against £181,547, and a dividend of 24 per cent against a 20 per cent dividend and a 2½ per cent net capital distribution last time.

J. Lyons, the famous caterers, had a record year. Trading profits rose from £5.3 million to £6.9 million in the year to last March. Sales were a record, with some departments boosted by last summer's sun. Dividend is up from 2s. 10d. to 3s. 2d. a share.

From many sections of the textile and clothing trades the news is good. Mr. Lewis Harris, Chairman and Managing Director of **L. Harris (Harella),** considers prospects "most encouraging." The company's range of garments is being extended; expenditure on the retail companies in the group is showing results. Mr. Harris will bring shareholders up to date with current year conditions at the annual meeting on July 11. Meanwhile he indicates that arrangements are being considered with a view to funding bank overdrafts which stood at £544,696 at the end of 1959.

Mr. Samuel Goldstein, Chairman and Joint Managing Director of **Ellis & Goldstein,** reports increased turnover in the first half of this year. Forward orders are again satisfactory. All being well the past year's profit level of £680,061 before tax should be fully maintained. Dividend is 35 per cent on a capital increased by "seven-for-20" scrip issue.

Referring to the announcement made in April, the Directors of the **Bank Leumi le-Israel B.M.** have now decided to issue a total of 2,450,000 Ordinary Shares or "A" Ordinary Shares of I£1 each at an issue price of I£1.50, of which 2,250,000 shares will be issued to stockholders on the registers of the Bank at the close of business on June 21, 1960, in the proportion of two new shares for every three existing Stock Units of I£1 then held, fractions of a new share being disregarded, and the relative Provisional Allotment Letters will be posted to the stockholders on Tuesday. Both the Ordinary Shares and the "A" Ordinary Shares will be converted into Stock. The remaining 200,000 shares will be offered to members of the staff in Israel at the same issue price.

UNITED DRAPERY STORES
A Group of Companies comprising over 750 Retail Shops, Department Stores and Distributive Businesses in all principal towns throughout the United Kingdom and Eire

Extract from the Chairman's Statement from the Report and Accounts for the year ended January 30, 1960.

The Group trading profit for the year amounts to £9,024,834, which is an increase of £1,111,907 over last year's figure. Of this increase the sum of £425,015 relates to the new businesses acquired this year and last and £686,892 represents increased profits from our previously owned businesses.

A big and important extension to one of our larger stores has been completed and the improved trading results have since been well up to our expectations. Further extensions are in progress or will start shortly on another four of our department stores. We will also complete the building of a number of new branches for our multiple clothing businesses and for the credit group, all of which are being expanded by the opening of new branches wherever suitable opportunities occur.

The diversity of our retail businesses spread throughout the length and breadth of the country is such as to cater for almost every household requirement and items of wearing apparel.

The current assets, after deducting the current liabilities, show a surplus of £11,825,192 and this is almost £4 million higher than last year. We are, therefore, in a good position to take advantage of suitable opportunities for expansion which might present themselves in the future.

The turnover of the Group for the first quarter of 1960 shows a satisfactory improvement over the comparative period in 1959. This increase is, on a percentage basis, higher than at the same time a year ago.

I am hopeful that our widespread interests, which cover the whole of the retail consumer field, will continue to show progressive improvement and provided that no exceptional circumstances intervene, we shall be able, next year, to present again a satisfactory Report.

EXTRACT FROM TWELVE YEARS REVIEW

YEAR ENDED JANUARY	GROUP PROFIT BEFORE TAXATION £	NET DIVIDENDS PAID TO SHAREHOLDERS £	PROFIT RETAINED IN BUSINESS £	GROUP NET ASSETS £
1949	787,085	130,133	155,353	3,113,080
1950	966,730	142,508	198,791	4,317,733
1951	1,255,743	211,262	225,389	4,791,311
1952	1,760,974	236,333	370,151	6,050,605
1953	2,264,575	323,794	344,020	6,582,858
1954	2,601,584	409,620	440,419	9,435,103
1955	4,038,379	838,639	1,004,518	13,190,089
1956	5,501,668	1,300,180	1,153,576	21,364,888
1957	5,971,536	1,300,180	1,299,697	22,857,351
1958	6,389,080	1,429,725	1,280,408	24,307,497
1959	6,520,998	1,603,678	1,649,295	26,899,903
1960	7,410,355	1,926,441	1,919,513	31,785,903

A copy of the 33rd Annual Report and Accounts can be obtained on request from:
The Secretary, 364-366 KENSINGTON HIGH STREET, W.14.

Anglo-Israel Bank Ltd
THE BANK ESPECIALLY OFFERS FACILITIES FOR TRANSACTIONS WITH ISRAEL AND ALL OTHER COUNTRIES.
BANKING BUSINESS OF EVERY DESCRIPTION.
6 GRACECHURCH STREET, LONDON, E.C.3
Telephone: MANsion House 4191-5 Telex: 25492
Affiliated to
BANK LEUMI LE-ISRAEL B.M.
Head Office: Tel Aviv
The Oldest and Largest Bank in Israel

EXCELLENT OPPORTUNITIES

for middle-aged, Orthodox couples to set up a home in a provincial city with a rapidly expanding university, anticipated within two years to include almost 100 Jewish students from out of town. Suitable house may be available rent free to couples willing to provide board and lodgings for 8-10 students at a weekly pay of about £4.

Interested persons should write fully to Box E69, J.C., when more detailed information will be supplied.

HOTELS, HOLIDAY ACCOMMODATION, ETC.

The advertising of hotels, boarding establishments, etc., in these columns is NO GUARANTEE of their kashrut or Jewish Orthodoxy; and while reasonable efforts are made to ensure that the statements in the advertisements are not misleading, no responsibility can be taken by "The Jewish Chronicle" in this respect.

LONDON

HOTEL KINERET, 107, Stamford Hill, N.16 (Phone STA. 4011/2075). Bed & bkfst only; moderate terms; under supervision of Beth Din and Kashrus Commission.—Props.: Carmel Restaurant Ltd.

HOTEL SHEMTOV. Personal supervision of Mrs. Lenkiewicz; London's strictly kosher hotel; partly c h; 'phones on all floors; h & c water in all rooms.—85/87, Fordwych Road, N.W.2. ('Phone GLA. 0515 and GLA. 0707.)

LE CHATEAU, private luxurious residence, strictly kosher, can take a few temporary paying guests of good standing; beautiful gardens.—'Phone WIL. 0971.

BLACKPOOL

BAYLE HOUSE, 86, Egerton Road. ('phone 24170). One minute sea; TV; under Blackpool Kashrus Commission.—Mrs. S. Smullen.

BLOCH'S Brereton Hotel, Blackpool, 188, Promenade ('phone 23095, 251831.) One minute from North Pier; facing sea; central heating throughout; television; under supervision of Blackpool Kashrus Commission; parties and non-residents catered for.—Under direction of Mr. P. Bloch.

BOGNOR REGIS

ARGYLE HOTEL, NORFOLK SQUARE. FACING SEA. STRICTLY ORTHODOX; COMFORT; HIGHEST QUALITY FOOD; VACS.—'PHONE 621. MRS. P. SIMONS.

BRIGHTON & HOVE

ALMIR HOUSE, 19, Sillwood Rd. ½ min sea & shops; strictly kosher; non-res served.—Per sup Alf & Miriam Bruner. (Bri. 28157.)

BOOKING for season. Kosher, sea-front.—Reuben, 40a, Medina Villas. (Hove 36594.)

HOTEL SUNNYHURST, Lichtman's, of 10, Regency Sq. (Bri. 22236.) Strictly orth; excellent cuisine; personal supervision.

MINDON COURT. Orthodox; few doors sea; superb catering; open to non-residents.—Min & Dan Créss, 65, St. Aubyns, Hove 35305.

ROMNEY HOUSE, 44, Pembroke Crescent (Hove 38887). Pleasantly situated near sea and shops; h & c; gas fires all rooms; c h; TV; kosher; from 9 guineas.—Mrs. Benjamin.

WILTON HOTEL (Kosher). Banin's, 103, Lansdowne Place. (Hove 39562.) Few minutes sea, all amusements, and shopping centre; h & c all bedrooms.

ACCOM bkfst. Finest contin; non-Orth; meals if reqd.—Tree, 14, Lansdowne St., Hove.

BRIGHTON (Salidean); large, 4-bedroom house, facing sea, to let July/September; fully furnished; fine garden; all facilities; 25 gns per week.—Mr. Sear, 180, Edgwarebury Lane, Edgware. (STO. 6411.)

HOVE. Furnished, luxury, ground-floor flat; 2 bedrooms (sleep six); lounge; large kitchen; bathroom; toilet; beautiful garden; television; fridge; vacant August 6 until August 28; 25 gns weekly.—Selwyn, 33, Vallance Gardens. (Hove 39517.)

LOVELY rms/bkfst, 15/6; gge; TV; mod bungalow, facing sea.—L'Evasion, Arundel Drive West. ('Phone Rottingdean 3947.)

BOURNEMOUTH

A BRIGHTER kosher private hotel; sep kitchens; central posn; car park; TV; h & c; low terms; well est.—Mr. and Mrs. S. Posner, Watford Hse, Cambridge Rd (B'mouth 27546.)

BED breakfast; kosher; private house; near sea and Boscombe Gardens.—Silverman, 12, Grosvenor Gardens, Boscombe.

BOURNEMOUTH. A few summer vacancies; excellent kosher food; every comfort & conveniences; central, 5 mins level walk sea.—'Phone Bournemouth 37542, Mrs. Kay, 11, Gordon Road, Boscombe.

CARISBROOKE Kosher Guest House; adjoining sea-front; excellent cuisine.—33, Southwood Avenue. (Bournemouth 46961.)

NEWLANDS Kosher Guest House. Central; TV; h/c; car space; excellent cuisine; low terms.—13, Frances Rd. (Bournemouth 20003.)

VILLA JUDI. Kashrus strictly observed; car sp; TV; all home comfs; pers supervision.—20, Rosebery Rd., Boscombe. (B'mouth 44563.)

MON BIJOU (47 Manor Rd.). Facing sea; best cuisine; non-Orth; all comf.—'Phone 20181.

CLACTON-ON-SEA

HARTLAND Strictly Kosher Guest House. Few drs sea; assured comfs; TV; moderate terms.—Mrs. Lewis, 14 Colne Rd. ('Phone 214.)

HARROGATE

AT at the "Manor," Harrogate's leading Jewish hotel, Clarence Drive ('phone 3916). Private garden; 1 min baths; Orthodox; book early for season.—Pollock and Fox.

OAKLANDS HOTEL, 75, Valley Dr. (5726). 1 min baths; noted for strictly Orth cuisine, service & comfort; mod terms.—Mrs. M. Fisch.

Hotels, Holiday Accommodation, Etc. Continued on page 35

PROPERTY INVESTMENTS

RYLOND & CO., A.A.I.P.A.
40, High Road, East Finchley, N.2
TUDor 8361/2

HACKNEY, E.9. Factory premises; let on f r i lease to excellent tenant on 21-year tenure from 1957 and producing £1,720 net; fhld, £14,500.

ROMFORD ROAD, Manor Park, E.12. Shop premises and upper part; situated in excellent trading position; shop frontage 20ft, depth 41ft; separate entrance to accommodation; freehold, £6,600.

BRIGHTON (sea-front). 2 large, intercommunicating properties as flats and flatlets; producing over £3,000 p.a; price £22,000, freehold and contents; ideal investment under management.—Apply B. Jackson & Co., Estate Agents, Arcade, Brighton.

HORNSEY, N.8. In good class residential area; arranged as four self-contained flats; producing net income of £360 p.a. freehold, £4,250.—Chamberlain and Willows, 23, Moorgate, E.C.2. (MET. 8001.)

HOVE sea-front (facing lawns). Splendid Regency freehold investment as 6 s-c flats; prod £945 p.a with scope for considerable increase on expiration of leases; £10,500.—Apply B. Jackson & Co., Estate Agents, Arcade, Brighton.

HOVE SEA-FRONT

Fine, freehold investment, together with vacant possession of two-bedroom flat.
Imposing Regency residence.

10, BRUNSWICK TERRACE

Comprising: 8 s-c flats. Total actual and estimated gross income about £2,285. Auction, Brighton, July 28, unless previously sold.

FOX & SONS

117/118, WESTERN ROAD, BRIGHTON
'Phone Hove 39201

EDUCATIONAL

BARMITZVAH preps; also Modern and Classical Hebrew; expert tuition.—Box D5, J.C.

BENSON School of Pattern-cutting and Dress-designing, 231, Baker St., London, N.W.1 (WELbeck 8061). Individual tuition. Full- and part-time training.

B.SC. (Eng.), research post-graduate, coaches science, maths, etc.—SPE. 0233.

THE LONDON COLLEGE OF MUSIC

Great Marlborough Street, Regent Street, W.1.
Private tuition at moderate fees in piano, singing, violin, organ, elocution, etc.
Public examinations in music and elocution held in April, July, and December.
Teaching prospectus or examination syllabus on application to the Secretary. 'Phone GER. 6120

BOOKS

WANTED copies of "Sefer Hadar Hakarmel Shalot Veshuvot," by Rabbi Dr. Mayer Lerner.—Offers to Box E37, J.C.

CAR MART

PANHARD Peugeot CITROEN

MAXIMUM EXCHANGE ALLOWANCE & GOODWILL AFTER SALE.

For demonstration 'phone GUL. 2004.

70, Chalk Farm Road, N.W.1.

TARRANT & FRAZER

FURNITURE

FOR sale. Two walnut and one satinwood bedrm suites with beds; exclnt condtn; leaving house for small flat. Box E43, J.C.

FOR sale. Sycamore bedroom suite; also hair-filled double divan; all excellent condition.—SPE. 5363.

A Jewish Chronicle Service for Classified Advertisers

Ring HOLborn 1188 after 5.30 p.m. or before 9.15 a.m., Monday to Friday or at week-ends for our Classified Advertisement Ansafone Service.

The Ansafone is a machine which will automatically record your advertisement or announcement, direct from your telephone, for inclusion in the next issue of THE JEWISH CHRONICLE.

Whenever our switchboard is closed down this Ansafone will be operating.

It is never too late or too early to place a classified Advertisement in THE JEWISH CHRONICLE.

Ring HOLborn 1188 (at night)

BUSINESS PREMISES—LET OR SALE

AT Bournemouth (Holdenhurst Rd). Shop to let, in main-road position; recently occupied by big multiple; suit most trades; frontage 17ft, depth 32ft; large, covered store at rear; new 21-yr lease (if reqd); rent £500 p.a.—Silk's Estates, 18a, Crawford St., W.1. ('Phone HUNter 0857.)

BALHAM. Multiple position shop, 20ft x 40ft; no premium, £702 per annum exclusive; lease to 21 years.—B.S. Ltd., 28, Balham High Road, S.W.12. (BAL. 4936)

CLEANER-valet repairs shop, with Hoffman press, fitted bench, four machines; long lease; busy main road; reason disposal, retirement; £500 premium; rental £286 incl.—Rose, 337, Battersea Park Rd., S.W.11. (BAT. 9904.)

NORTH STREET, Brighton. Substantial shop premises in this busy multiple position, large shop, with 6 rooms, etc., above; lease 10 years at £1,250 p.a. excl; offers for lease.—Apply B. Jackson & Co., Estate Agents, Arcade, Brighton.

OFFICES available, 1st and 2nd floors, suitable for professional firm, comprising 1 large and 3 small offices, toilet, and washing facilities; main road position, Hackney district; overlooking gardens; own entrance.—Box E1, J.C.

OXFORD STREET, W.1 (adj). Office and warehouse premises; area 4,500 sq ft; c h; lift (10 cwt); rent approx 13s 4d per sq ft excl.—Chamberlain & Willows, 23, Moorgate, E.C.2. (MET. 8001.)

BUSINESS PREMISES WANTED

A HIGH premium will be paid by a special applicant for suitable shop premises in any multiple trading centre.—Please communicate with Philip Fisher & Co., 111, Burnt Oak Broadway, Edgware, Middx. (EDGware 5538/9.)

BUSINESS OPPORTUNITIES

UNIQUE INVESTMENT OPPORTUNITY

Here's a wonderful opportunity to invest in British livestock, which will appeal both to large and small investors looking for high return coupled with safety of investment. Efficient farming methods and favourable marketing, allied to certain guarantees, together ensure a yield well above the average. For full details of this unique opportunity

please write to:

SOUTHERN LIVESTOCK PRODUCERS LTD.,
(JC)
18, Howick Place, London, S.W.1

LEADING U.S.A. KOSHER FOOD MANUFACTURER

desires connection with Distributor for complete line of Kosher Foods, including Matzot and Matzo products, Borscht, Gefullte Fish, and all Passover delicacies.

Write:

ARON STREIT, INC.,
150, Rivington Street,
New York, N.Y., U.S.A.

BUSINESSES—SALE OR WANTED

DAGENHAM. Men's and boys' outfitters; turnover £6,000 p.a. accountants' figures; lease 13 years at £250 p.a. which includes excellent flat now let as furnished premises at £3 17s 6d per week; £1,000, which includes lease, goodwill, fixtures, and fittings; s.a.v.—Box E9, J.C.

HENDON. Ladies' fashions; multiple posn; sound business, over £13,000 p.a; £5,500; s.a.v.—I. Daniel, 10a, Watford Way. (HENdon 6226/7.)

KINGSTON, Surrey (town centre, exclnt trading position). Delicatessen & restaurant business; completely equipped, modernised at great expense; ample scope for increased business; 19½-yr lse; rent £850 p.a; £14,000; s.a.v.—For further details, Inwood & Son, 289, Ewell Road, Surbiton. (Elmbridge 7042/0364.)

QUENTIN MACRAE & CO. LTD., Business Transfer Agents. If you are buying or selling a business please write, call, or 'phone for advice completely without obligation.—59, Rosebery Road, N.10. (TUDor 2430.) Commission terms 5 per cent.

QUENTIN MACRAE & CO. LTD.
59, Rosebery Road, Muswell Hill, N.10
TUDor 2430 TUDor 2868
Business Transfer Agents

KOSHER HOTEL, WESTCLIFF. Magnificent opportunity to buy hotel in premier position overlooking cliff gardens and sea; 31 letting rooms; manager's flat; staff rooms; two lounges; dining-room for 70; lift; oil central heating; rent £1,100 p.a; price £8,500 all at. Folio 4005.

SHOP PREMISES, HIGH STREET, WALTHAMSTOW, and market stall on pitch right outside front door; tremendous opportunity to get into this exceptionally busy market; suitable many trades (at present ladies' wear); lease 8½ years at £350/£450 p.a; lovely accommodation; price £1,650, s.a.v if required. Folio 4021.

RESTAURANT, BRIGHTON. Taking £100 p.w. and increasing; seats 45; fully and lavishly equipped; lease 7 years at £114; price £1,850. Folio 3005.

GROCERS, EAST HAM. Taking £300 p.w; good accommodation; lease 10 years at £130 p.a; price £2,600, s.a.v. Folio 2045.

TV SHOP, HAYES. Taking over £350 p.w; good margin; lease 21 years at £600 p.a; price £2,500, s.a.v. Folio 4022.

HAIRDRESSERS at Croydon, Walthamstow, Stoke Newington, etc.

Commission terms—5 per cent.

PROPERTY—SALE OR WANTED

BRIGHTON (2 minutes sea, shops, school, business centre). Freehold property, good repair; cooker, some furniture, all fittings; 12 rooms; suitable for 5 flats or any purpose; large bathroom; two w.cs; small rear garden & yard; side entrance; coal house; rates £40 p.a; price £6,000, o.n.o.—Box E28, J.C.

PROPERTY INVESTMENTS WANTED

A SHOP property required to purchase for investment by family trust in centre main shopping street any town (possession not necessary).—Please write, Senior Trustee, Box E8, J.C.

BUYER urg seeks property investments; any district; immediate decision.—HEN. 7888.

INVESTMENTS, PARTNERSHIPS, Etc.

CONTINENTAL hotel & restaurant mngr, working, seeks partnership.—Box E18, J.C.

MODEL ladies' coats and suits, practical, middle-aged man, cutting-room/general expert, considerable patterns exp, invites suggestions on executive/ptnrshp level; refs exchanged; available mid-August.—Write Box E67, J.C.

ARTICLES

MRS. MARSTON of Southgate—known to many of you—still buys nice used clothing and linen at very good prices; she calls by appointment; all kinds of domestic goods purchased.—'Phone PALmers Green 8804.

OLD Samarkand carpet wanted; approx 9ft x 5ft, in good condition; blue preferred but not essential; state price.—Box E12, J.C.

DISCARDED CLOTHING

of every description.

SOFT GOODS, HOUSEHOLD EFFECTS
bought for
BEST POSSIBLE CASH PRICE
'PHONE: SPE. 7176.
MITCHELL'S (Est. 1885)

LEFT-OFF CLOTHING WANTED FOR CASH

All ladies', gentlemen's, and children's discarded clothing, underwear, and household linen bought.

Complete wardrobes purchased to any amount
'Phone for appointment

MR. LEWIS, MEAdway 2393.

LAND, PROPERTY, ETC., IN ISRAEL

ALL kinds of property wanted, payable in sterling.—Box D58, J.C.

FOR sale. "Carmel's Jewel." Lovely rooms with bathrms; beautiful garden; superb panorama.—Further details, write P.O.B. 6068, Haifa-Carmel, Israel.

PROPERTY owners in Israel, we have buyers for building plots in Tel Aviv, Ramat Gan, Jerusalem, Herzlia, and Haifa; also for groves and other land.—Please submit block and parcel numbers, particulars of registration, and price, to the Israel Finance and Trust Co. Ltd., P.O. Box 272, Tel Aviv. Inquiries will be strictly confidential.

LAND

BUILDING land, sites, plots urgently wanted by cash buyer, also old and dilapidated properties, especially in corner position; instant inspection and decision.—Box D64, J.C.

HOUSES, FLATS, R'MS—LET or SALE

ABERCROMBIE & EDMUNDS

97, High Road, Willesden Green, N.W.10
('Phone WIL. 5202/3)

WREN AVENUE, Cricklewood, N.W.2 (off Anson Road). Attr. mod res; 4 bedrms; 2 very large receps; k & b; garage; lease 69 years; £5,100.

PETER AVENUE, Willesden Green, N.W.10. Mod, s-d res; 3 bedrms; 2 receps; mrng-rm; k & b; garage; lease 70 years; £4,600.

SHOOT-UP HILL, Brondesbury, N.W.2. Block of 6 s-c flats, all let unfurn; at present producing approx £1,100 p.a; freehold, £12,000.

DOUGLAS ALLEN & CO.

20, High Street, Barkingside, Ilford
(CRescent 6661)
for properties at
Gants Hill, North Ilford, and Barkingside

ILFORD (off Woodford Ave). Exceptionally attr, mod, s-d hse; with 3 exclnt bedrms; spac lnge; dining-rm; tld kitte; tld bathrm; sep w.c; garage; £3,600.

ILFORD (conv Gants Hill). Lnge nearly 18ft; dining-rm 16ft 6in; tld kitte, with Ideal boiler; 3 exclnt bedrms; well-appointed bathrm; sep w.c; a "Smith"-blt, s-d hse in exclnt condtn; £3,750.

BETWEEN Gants Hill & Redbridge. Mod, s-d hse; attached brick-blt garage; very large rear garden; 3 good-size bedrms; lnge; dining-rm; tld kitte; tld bathrm; sep w.c; £3,750.

GANTS HILL (few mins station). Mod, s-d hse, backing on to tennis court; 3 dble bedrms; lnge; spac dining-rm; large kitte; bathrm; sep w.c; £3,850.

LORD AVE, Ilford. Superior, s-d hse; with blt-in garage; 4 bedrms; dressing-rm; delightful lnge; spac dining-rm; well-apptd bathrm; well-fitted bkfst-rm; kitte; 2 sep w.cs; £5,850.

Full details of Douglas Allen & Co., as above.

ASHMORE & CO. (SUN. 1177/8/9)

The Quadrant, Hendon, N.W.4

HENDON. Easy reach Quadrant & Brent St.; attr, s-d, 4-bedrm hse; 2 fine intercom receps; lge bkfst-rm & kit; dnstrs clkrm; gge/own drive-in; pleasant gdns; £5,150.

HENDON. Best res part; lux flat in post-war block; 4 rms, incl splendid lnge; btfly ftd kit; lse 96 yrs; £4,850.

BERRY ESTATES CO.

34, Watford Way, N.W.4 (HEN. 6421)

HENDON (on main rd). S-d, fhld; 2 receps; 3 bedrms, gge; £3,800.

GOLDERS GREEN. S-d; 2 intercom receps; 3 bedrms; no gge space; fhld, £4,250.

HENDON. Extremely nice, s-d; 2 intercom receps; 3 bedrms; gge; fhld, £4,550.

BLADE & CO., F.A.L.P.A., M.R.San.I.

(R. E. Roberts, F.A.L.P.A., M.R.San.I.,
D. H. Lewis, F.A.L.P.A., M.R.San.I.).

3, Chase Side, Southgate, N.14. (PAL. 2216/7)

SOUTHGATE BOROUGH. Post-war, s-d, halls-adjg res, 8 mins walk tube, shops, buses; dnstrs clkrm; 3 bedrms; 2 spac receps; spac, tld kit; blt; tld bathrm, immersion; sep w.c; gge space, drive at side; freehold, £4,200.

SOUTHGATE, Minchenden Estate. 3 mins shops, buses, few mins tube; mod, s-d res; exclnt order; parquet lnge-hall; 4 gd bedrms; 2 lge, 18ft receps; spac mrng-rm, blr; tiled bathrm; 2 sep w.cs; attractive gdn; brk gge, sep drive-in; freehold, £6,350. Sole agents.

CHAMBERLAIN & WILLOWS

1, Stamford Hill, N.16
offer the following:

STOKE NEWINGTON (few minutes buses and shops). Non-basement, two floors; 3 bedrooms; bathroom; 2 reception-rooms; morning-room and usual offices; redecorated; modern fireplaces; freehold, £2,750.

TOTTENHAM (Downhills Estate). Fine, modern house, within few minutes' walk of Turnpike Lane tube station (Piccadilly Line). 3 bedrooms; bathroom; 2 reception-rooms; kitchen; neat gardens front and rear; immaculate condition throughout; freehold, £3,250.

STAMFORD HILL. Superior, bay-fronted, non-basement; 4 bedrooms; bathroom; 2 reception-rooms; large kitchen; needs some redecoration; must be sold; freehold, £3,350; offers invited by sole agents.

FAIRHOLT ROAD, N.16. Large, semi-detached, double bay-fronted; 6 bedrooms; bathroom; 2 reception-rooms; morning-room; kitchen and usual offices; freehold; immediate possession; £3,850.

STAMFORD HILL BROADWAY (close). Modern-style, bay-fronted, two floors; 3 bedrooms; bathroom; 2 reception-rooms and usual offices; redecorated throughout; freehold, £3,500; keys with sole agents.

STAMFORD HILL. Ultra-modern (built 10 years); 3 bedrooms; bathroom; 2 reception-rooms; kitchen; conservatory; neat gardens front and rear; immaculate condition throughout; price £3,850; must be sold, owner going abroad.

AMHURST PARK, N.16. Semi-detached, bay-fronted, non-basement; 6 bedrooms, 2 bathrooms; 3 reception-rooms; morning-room and usual domestic offices; wash-hand basins in 4 bedrooms; central heating; parquet flooring; freehold, £6,000; recommended.

For further details of these and many others apply Stoke Newington Branch Office as above or telephone STA. 4667/8.

Houses, Flats, Rooms—Let or Sale

ASK W. CHASES, F.V.I.

if a house you wish to sell or buy

GOLDERS GREEN (nr station & synagogue). Semi-det, attr, mod; 4/5 bedrms; playrm; 2 spac receps; lge mrng-rm; lge kit; parquet hall; lux bathrm, immer htr; lovely gdn; bay-fronted alcove porch ent; price fhld, £7,950, to include elec f/f, drapes, pelmets ftd cpts.

HENDON, N.W.9. Semi-det, mod, redec; 3 bedrms; 2 receps; kit; bathrm; lovely, well stocked gdn; gge space; lse 71½ yrs; £3,450.

SPRINGFIELD PARK, N.16 (near). Ult mod, semi-det; 4 bedrms; 2 receps; mrng-rm; kit; lux bathrm; small gdn; gge; lovely condtn; fhld, £5,450, to include ftd cpts, drapes, exc fittings.

HOUSES wanted urgently for selected cash buyers; all areas; £2,500-£20,000; speedy and satisfactory sale assured.—Owners wishing to sell please forward details to W. Chases, F.V.I., 128, Osbaldeston Rd., N.16. (STA 6218/5434.)

CHATTIN & SON

Surveyors, Auctioneers, Valuers, and Estate Agents
41, Walm Lane, Willesden Green, N.W.2
('Phone WILlesden 3911—3 lines)

CRICKLEWOOD, N.W.2. Ideal for occupation or investment; 8 rms; large kit; bathrm; 2 sep w cs; partial central heating; fhld, £4,650.

COOK & MATTHEWS

122, Golders Green Rd., N.W.11 (SPE. 6787/8)

CLIFTONVILLE. Attractive, detached, freehold, modern residence; lounge-hall; study; 2 receps; mrng-rm; 4 bedrms (fitted basins); kit; bathrm; full c h; garage; only £4,750, for quick sale.

GOLDERS GREEN (close tube). Modern, detached, freehold property; 2 receps; lnge-hall; mrng-rm; 4 bedrms, kit; bathrm; garage; £6,000.

COWDREY, PHIPPS & HOLLIS, F.A.L.P.A.

18, The Broadway, East Lane (junct. Preston Rd.), Wembley Park (ARN. 8288), offer:

STANMORE. Convenient Bakerloo tube, modern, detached, sun-trap-style residence; part central heating; 3 good bedrooms; bathroom; separate w c; downstairs cloakroom; two 16ft receps; kitchen, 10ft x 9ft 9in, stainless-steel twin sink unit, double draining boards; large range wall cpbds; attached garage, own drive-in; £5,150, freehold.

WEMBLEY PARK/PRESTON ROAD. Modern, semi-detached, "Comben & Walling" residence; spacious hall; 2 receps; kitchen, 12ft 6in x 7ft 6in; modern fitments; 3 bedrooms; bathroom; separate w c; brick garage, own drive-in £4,250, freehold.

PRESTON ROAD (min this office & synagogue). Substantially appointed, mod; lse; 2 intercom receps; 20ft mod kit; 3 bedrms; bathrm; 2 w cs; brk gge; price, including ftd carpets, lux, built-in bedrm furn, and many extras, £5,500, fhld; must be viewed to be appreciated; sole agents.

I. DANIEL

10a, Watford Way (HENdon 6226/7)

HENDON, Superior res locality; brick elevation; attr, 3-bedrm ppty; lnge-hall; dnstrs clkrm; 2 receps; ftd kit; parg c h; gge, own drive, fhld, £6,350.

HENDON. Conv buses, shops; attr, 3-bedrm ppty; 2 lge receps; mrng-rm/kit; open aspect; gge, own drive; fhld, £5,300.

FINCHLEY. Attr, mod, s-d, spac; 3 bedrms; 2 receps; parq floor; lnge-hall; dnstrs clkrm; lge, ftd kit; brick gge; £5,150.

MILL HILL. S-d, 3-bedrm ppty; 2 lge receps; mod bathrm; kit, well appid; sep entrance-hall; gge, own drive; fhld, £4,750.

DUTCH & DUTCH

Auctioneers, Surveyors, & Estate Agents
415, Kilburn High Road, N.W.6
(MAIda Vale 7788—4 lines)

BRONDESBURY PARK, N.W.6. A prpy which is in excellent condition and very highly recommended by us; built in 1952, is detached, double-fronted, and on two floors only; comprising: 4 bedrooms; 2 reception-rooms; 2 bathrooms; dressing-room; large American-type kitchen; spacious entrance-hall; cloakroom; full central heating; garage and spacious gardens; freehold, £12,000.

ELLIS & CO.

52, Golders Green Road, N.W.11 (SPE. 1014/5) and at Swiss Cottage Station

MILL HILL. Newly converted and decorated ground-floor flat; 1 recep; 2 bedrms; kit & bathrm; garage space; £2,950; mortgage of £2,350 available.

EAST FINCHLEY. Modern-style res; 2 large receps; mrng-rm; clkrm; 4 bedrms, kit & bathrm; brick gge; would easily convert into two flats; fhld, £5,850.

GOLDERS GREEN. An excellent, s-d res; 2 receps; breakfast-room; 4 bedrms, kit & bathrm; gardens; garage for two cars; £6,500, freehold.

PHILIP FISHER, & CO., F.A.I.P.A.

22, Station Road, Edgware (EDG. 5536/7)

CANONS PARK. Close tube stn; favourite s-d, "Du Cros" hse, with brk gge; 3 bedrms; nice bathrm; hall; 2 receps; good kit; price £3,975, fhld.

EDGWARE (Broadfields Estate). Favourite "Laing-Olympia"; first-class order; semi-lnge-hall; 2 intercom receps, matching mirrored fireplaces; well-ftd kit; 3 bedrms; lux bathrm; sep w c to match; byk gge, own drive-in; nice gdn; close buses, synagogue; price £5,250, fhld.

EDGWARE (within easy reach of stn, etc). Tudor-type, family res; 5 bedrms; bathrm; sep w c; lnge-hall; 2 receps; mrng-rm; kit; brk gge, nice gdns; price £6,500, fhld.

GLOVER of STANMORE

11, The Broadway, Stanmore, Middlesex
(GRImsdyke 2241—5 lines)

£3,600. COLINDALE. 3 bedrms; gge space.
£3,850. STANMORE. Roomy; 3 bedrms; gge.
£4,500. STANMORE/CANONS PARK (close station). "D.C."; 3 bedrms; gge; good decor; carpets, etc.
£6,250. STANMORE STATION. Mod; 3 bedrms; dressing-rm; brick gge; exclnt condtn.
£7,000. STANMORE STATION. Det; 4 bedrooms; "Curton."
£11,750. STANMORE COMMON (near). Magnif; 4 bedrms; 3 receps; built 1959; backing Green Belt; oil-fired c h; landscaped gdn.

GRAHAM & SCOTT

85, Chase Side, Southgate, London, N.14
(PALmers Green 0235/8)

SOUTHGATE. Ultra-mod, s-d, sun-trap res; 6/7 mins' walk tube & shops; 4 bedrms; 2 intercom receps; kit & bathrm; 2 w cs; gdns; gge space; £4,150 or near offer to allow for complete redecoration. Sole agents.

SOUTHGATE. Monkfrith Estate. Excep attractive, mod, s-d res just off Chase Side for buses, shops, & tube; 3 good bedrms; 2 lge oak-strip floored receps; wide, square, parquet-floored hall; dnstrs clkrm; spac kit; bathrm; sep w c; gdn with sun-terrace; attr, brick gge, sep drive-in; £4,800, freehold.

DAVID HENRY & CO.

Chartered Auctioneers and Estate Agents
Surveyors and Valuers
309, Neasden Lane, Neasden Circle, London, N.W.10 (GLAdstone 0603—6 lines)

NEASDEN, N.W.10. Post-war, first-floor maisonette, having sound-proof concrete floors; convenient for North Circular Road, shops and Bakerloo Line tube station; 2 bedrooms; ½-tiled bathroom and w c; lounge; kitchen, with stainless-steel sink unit; immersion heater; parquet flooring to hall and lounge; garden; brick garage; lease approximately 96 years; price £2,850, leasehold.

HUR & CLIFFORD

13, Station Road, Edgware (EDG. 5859/4515)

SUPERB, architect-designed res, within close proximity of tube, shops, & buses; comprising: 3 intercom receps, plus morning-room and kitchen; lower cloakroom; 4 exclnt bedrooms; ¾-tiled bathroom; sep w c; central heating; carriage sweep approach to brick garage, with room for another; secluded garden; price £8,950.

HENDON CENTRAL. 3 bedrm, "Haymills" property, few minutes from station, shops; 2 receps; square kitchen; neat garden; £4,150, freehold.

EDGWARE. Largest semi-detached, "Curton" residence; 5 bedrms; 2 receps; lounge-hall; morning-room; kitchen; well-kept garden; brick garage, own drive-in; £6,500, freehold.

Sloane Square, S.W.1, SLOane 8141

WILLETT

52, Church Road, HOVE 34055

LUXURY FLATS BY THE SEA IN HOVE'S FINEST AVENUE

COOMBE LEA

GRAND AVENUE, HOVE

Willett-Built

A Wellwood Estates Development.

1, 2 and 3-BEDROOM FLATS WITH SITTING-ROOM, KITCHEN, BATHROOM and W.C. Also a limited number with bed-sitting room, kitchen and bathroom.

UNDER-FLOOR HEATING, PORTERAGE, GARAGES, LIFTS. 99-YEAR LEASES.

PRICES £2,850-£6,350.

Furnished Show Flat open daily, including week-ends.

Overlooking the Sea at

BOURNEMOUTH

Magnificent Freehold Island Site of just over five acres

at present occupied by

THE BURLINGTON HOTEL, OWLS ROAD, BOSCOMBE

with outline planning approval for redevelopment as

352 FLATS AND LICENSED PREMISES

with scope for further development as may be desired and approved, *e.g.*, parade of shops, modernising the existing garage and filling station, &c.

FOR SALE BY AUCTION (unless previously disposed of) on JULY 27, 1960

JOINT AUCTIONEERS:

FOX & SONS
44/52, Old Christchurch Road
Bournemouth. Tel. 24242.

RUMSEY & RUMSEY
111, Old Christchurch Road
Bournemouth. Tel. 21212

Houses, Flats, Rooms—Let or Sale
(continued)

MARTIN JOSEPH & CO., A.R.I.C.S.
Chartered Surveyors
415, Hendon Way, N.W.4. (HEN. 6304/6757.)

HENDON. Superb, s-d, mod hse, 3 lge bedrms; 2 lovely receps; mrng-rm; kit; bathrm; gge; fhld. £5,300; exclnt situation.

GOLDERS GREEN. Det hse; clkrm; 2 intercom receps; mrng-rm; kit/bathrm; c h; £5,900, freehold.

MAPLE & CO.
5, Grafton Street, Bond Street, W.1
'Phone HYDe Park 4685
FOR CONVERSION INTO THREE SELF-CONTAINED FLATS
DETACHED HOUSE OF CHARACTER
with garage and large garden
HAMILTON TERRACE
St. John's Wood, N.W.8
55-year lease £10,500
(subject to completion of works.)
Further particulars Sole Agents as above

OAKWOOD STATION, N.14 (two minutes' walk). Pre-war, semi-detached, modern property, erected by well-known local builder, offered in impeccable decorative order, which must be seen to be fully appreciated; 4 bedrooms; bathroom; separate w c; drawing-room; dining-room; morning-room; kitchenette; double garage; secluded garden; inspected and recommended by the owner's agents, as above; freehold, £6,750, to include certain quality furnishings, fixtures, and fittings.

REGENT'S PARK, Avenue Road, N.W.8. Second (top) floor flat in favourite modern block, with central heating, lift, porters, etc; fine family flat, arranged in suites and having double reception-room; breakfast-room; kitchen; 6 bed- & dressing-rooms; 3 bathrooms; 2 cloakrooms; pleasant garden, views all rooms; lease 5 years; rent £1,350 per annum inclusive; fitted carpets, curtains, refrigerator, cooker, and washing machine, etc, £1,500; possession September; recommended.

MARCO ESTATES Flat Specialists
16, Sackville Street, W.1 (REG. 3211/2)

ST. JOHN'S WOOD, N.W.8. Mansion block, with c h w, lift, etc; 2 bedrms; one lge, dble recep; kit; bathrm; rent £485 p a incl; newly decorated; f & f all brand new for disposal.

ST. JOHN'S WOOD, N.W.8. Mod block, with all amenities; 3 rms; kit; bathrm; rent £410 p a incl; f & f for disposal.

QUEENSWAY, W.2. Modern, luxury block, with all amenities; 6 bedrms (3 dble, 3 single); 2 bathrms; one lge, dble recep; kitchen; clkrm; £903 p a incl; no premium.

FINCHLEY, N.2. Modern block, with c h w, lovely gardens; 2nd-floor flat; 3 rms; kit & bathrm; rent £205 p a incl; f & f for disposal.

MENDOZA & CO.
Auctioneers, Land Agents, Surveyors, & Valuers
3, Sidmouth Parade, Brondesbury Park, N.W.2
('Phone WILlesden 6161/3)

DOBREE ESTATE, N.W.10. Desirable, mod res; 3 bedrms; bathrm; 3 receps; kit; garage; attr dec order; long lease; £4,600, offers considered.

MOSS KAYE & CO.
86, Edgware Way, Edgware (STO. 5555-7)

MILL HILL. Exclnt posn; attr, ult-mod; 3 bedrms; 2 intercom receps; mod bathrm; sep w c; gge; £3,950, fhld.

HENDON. Superior, "Heygate," spac ppty, in exclnt condtn; 3 good bedrms; 2 receps; bathrm; sep w c; spac ent-hall; price includes gas fires, drapes, linos, pelmets, fridge; £4,150, fhld.

BUSHEY. Newly blt, fully det, contemporary-style, show bungalow by "Ideal Homestead," with full c h; 3 delightful bedrms; magnif, "L"-shaped lnge/ding-rm; parquet & Marley flrg; sq. Ideal-ftd kit, Formica worktops, etc; lux bathrm; sep w c; lge gdns; wonderful opportunity; £6,100, fhld.

EDGWARE. Premier posn! Unusually spac, "Curton" hse; 5 lge bedrms; 2 receps; spac bkfst-rm & kit; lnge-hall; mod bathrm; 2 w cs; det gge; £6,500, fhld.

EDGWARE. REGENT'S COURT, STONEGROVE. We wish to announce that the 30 new flats just constructed have already been sold; a new block of 18 ULTRA-MODERN LUXURY FLATS will shortly be erected and inquiries are invited; brochure & details available on application.

RONALD PRESTON
2, Canons Park Stn., Edgware (EDG. 4512/3)

STANMORE. Just on market; exceptionally attr, "Laing" ppty; blt 1953; c h thr'out; 2 spac intercom receps; lge, fully ftd kit; 3 good bedrms; mod, ½-tld bathrm; sep toilet; attr gdns; gge sp, own drive; £4,500, fhld; sole agents.

STANMORE HILL. Nearly new; magnif, architect-designed res; superior lnge (24ft x 14ft); 2 other receps; fully ftd kit/dinette; 4 delightful bedrms; lux bathrm; lge gge, with rm for 2nd; full c h; £11,750, fhld.

Houses, Flats, Rooms—Let or Sale
(continued)

LESLIE RAYMOND
117, Station Road (EDGware 0115)
offers

MILL HILL. Fully det res, built approx 5 yrs ago; downstairs clkrm; 2 lge intercom receps; well-ftd kit; 3 lge bedrms & dressing-rm; mod bathrm; sep w c; brick-built garage; freehold, £6,500.

KINGSBURY. Now in course of erection, superb prestige maisonnettes, enjoying delightful views; comprising: 2 & 3 bedrms; spac lounge; American-type kit; lux, coloured bathrm; sep w c; lease 99 yrs; prices from £3,990; garages available; show flat will be available for inspection during this week-end.—Apply Leslie Raymond, 117, Station Road. (EDG. 0115.)

ALAN SADICK & CO.
3, The Promenade, Edgwarebury Lane, Edgware, Middx. (STO. 5626/7)

EDGWARE. Mod, s-d ppty; 3 good bedrms; 2 lge receps; mod kit; ½-tld bathrm; sep w c; gge space; £3,550, fhld.

EDGWARE (close stn). Mod, s-d ppty; 3 bedrms; 2 receps; good kit; ½-tld bathrm; sep w c; gge space; £3,750, fhld.

EDGWARE. S-d, family ppty; 2 intercom receps; mrng-rm and kit; 3 good bedrms; ½-tld bathrm; sep w c; gge; £4,300, fhld.

STANMORE. Mod, "Curton" ppty; 4 exclnt bedrms; 2 intercom receps; mrng-rm and kit; part c h; lux bathrm; 2 w cs; gge; exclnt condtn; £6,950, fhld.

FINCHLEY, N.12. Ultra-mod, det, post-war ppty; 4 bedrms; 2 intercom receps; mod, ftd kit/mrng-rm; lux bathrm; 2 w cs; full c h; gge; £6,850, fhld.

TURNER LORD & RANSOM
127, Mount Street, W.1 (GRO. 2838)

ST. JOHN'S WOOD. Exclnt, 2nd-flr flat in mod block; c h; lift, etc; 2 bedrms; 1 recep; bathrm; kit; gge available; 17 yrs at £475 p a incl; lse, ftd cpts, crtns, f & f for sale.

REGENT'S PARK. Btfl, family flt, in mod block; lift; c h, etc; 6/7 bedrms; 3/2 receps; 3 bathrms; kit; 5 yrs at £1,350 p a incl; reasonable sum for crtns, cpts, f & f.

G. C. WOOD & CO., F.A.L.P.A.
Manager: H. K. Gluck, F.F.S., F.V.I.
The Broadway, Stanmore
('Phone GRImsdyke 4141—4 lines)
24-hour Ansafone service

LAND. 200 yards Stanmore Village; building plot for house; £3,250, fhld.

STANMORE. Larger-type, s-d, "Laing" property, close amenities; 3 bedrooms; 2 excellent receps; ftd kitchen; garage space; gardens backing park; fhld, £3,900.

STANMORE. Central-heated, post-war "Laing"; one min buses, 3 mins shops; 3 bedrms; 2 receps; mod kitchen; garage space; fhld, £4,500, or offers.

HENDON. Hall-to-hall, 4-bedroom property, backing Sunnyhill Park; 4 mins amenities; 2 receps; morning-room; kitchen; long gardens; brick garage; £4,950, fhld.

STANMORE. Superb, 1959, architect-designed, central heated, luxury residence, backing deer park; lounge-hall, with clkrm, 2 receps; study; 12ft square kitchen; 4 family bedrms; very large garage; fhld, £11,750.

ST. ANNES-ON-SEA

DETACHED BUNGALOW

situate sea-side Clifton Drive North, St. Annes-on-Sea. The accommodation comprises: LOUNGE, with superior marble fireplace, 16ft 10in x 12ft, DINING ROOM 14ft 9in x 12ft, 3 BEDROOMS 16ft x 11ft 6in (fitted Chippendale Wardrobes), 11ft x 12ft and 10ft 6in x 12ft, both with wash-basins. BATHROOM and separate toilet in pink pastel shade vitrolite throughout.

OIL-FIRED CENTRAL HEATING.
MAGNIFICENT SUMMER HOUSE.
TWO GREENHOUSES. GARAGE.

This property is FREEHOLD

RATEABLE VALUE £56.

Price £12,500

Further details may be obtained from the agent, J. L. Wyles, 30, The Square, St. Annes-on-Sea. ('Phone 1566.)

Houses, Flats, Rooms—Let or Sale—
continued

ST. ANNES-ON-SEA

FULLY FURNISHED, MAGNIFICENT, LARGE, LUXURY, MODERN FLAT NEWLY DECORATED

Exclusive block of flats (not converted house); 3 bedrooms; large lounge dining-room; large kitchen, bathroom and separate toilet. Fitted with exquisite curtains, pelmets, and carpets throughout. Ornamental mirrors; novel, attractive, all-glass fireplace; lift; immediate occupation; minimum lease 1 year; 'phone installed; garage if required.—Apply Box E74, J.C.

NORTH WEMBLEY

THREE DOUBLE BEDROOMS and double Brick Garage 28ft. x 9ft. 3in. are features of this excellent S.D. house built by Builder of repute in good residential area. Close to Bakerloo and Met. Line Stations and shops, schools, etc. 2 reception, breakfast room, fitted kitchen, ¾ tiled bathroom and separate W.C. Secluded Garden. Recommended at £4,400 freehold.

Apply Sole Agents:

WRETHAM & KEPPEY
303, Rayners Lane, Pinner.
Field End 8886/7.

HIGHGATE
GREYSTEAD, DENEWOOD RD.

A charming, freehold res on 2 flrs in excellent position. 1 min golf course. 4 bedrms; dressg-rm (or 2nd bathrm); bathrm; 2 intercom receps; kit; clkrm; part central heating; large garage; good garden.

BY AUCTION JULY 7
Auctioneers:

GOLDSCHMIDT & HOWLAND.
15, HEATH STREET, N.W.3.
(HAMpstead 4404.)

St. John's Wood

Large, ground-floor flat; comprising: 3 bedrooms, fitted dressing-room; 2 bathrooms; 2 reception-rooms; large lounge-hall; cloakroom; maid's room; large kitchen and pantry; newly decorated; mainly furnished; to include fixtures and fittings, carpets, curtains, washing machine, drying machine, fridge, etc; low rent.

Price, inclusive, £3,500.

'Phone CUN. 1343.

A COMF. furn bed sit-rm; c h; h & c; best part Golders Green; nr. stn; buses, & shops; suit business lady/student.—MEA. 2547.

A NICELY furn. s-c flat; 1 or 2 rms, kit; all convs.—Day, GLA. 9562, evgs, STA. 7106.

A WELL-furnished bed/sitting-room; very comfortable home; with or without breakfast; suit business person; garage available.—SPEedwell 3615.

AT STREATHAM. Semi-detached; only two available; unusual new luxury houses nearing completion; 3/4 bedrooms; spacious lounge; kitchen/dinette; bathroom and w.c.; ground floor cloakroom with w.c.; built-in garage; £5,000, freehold; fully centrally heated.—Sole agents, Jackson and Townsend, 43, Streatham Hill, S.W.2. (TUL. 3212.)

AVAILABLE Aug/Sept, ground-floor flat; Maida Vale block; 3 rms, k & b, (3-year lease); c.h; c.h.w; porter; £225 p.a. inclusive; some furniture and fittings, £550.—Box E31, J.C.

BEAUTIFULLY furnished room; suit single person or business couple; with or without full board; Hendon Central; non-Orthodox.—HENdon 9076.

BED, sitting-room in luxury block, W.1, suit business lady.—Box E57, J.C.

BED sit-rm for single lady in comf. mod flat; own cooking facilities; use of bathroom; Stamford Hill area. 'Phone AMH. 3951.

BLACKPOOL. South Shore Promenade. Very attractive flat in modern block; lifts; 2 bedrooms; 1 recep; kitchen and bathroom; rent £250 p.a. exclusive.—Apply Caretaker, Flat 3, Talbot Court, Waterloo Road, Blackpool. London inquiries, WEL. 5044.

BRIGHT bed sitting-room to let; modern block, Stamford Hill, central; reasonable rent.—WOR. 6347. SUN. 2513.

BRIGHTON and Hove (close town centre, sea). Magnificent views; fine new flats; 1, 2, 3 bedrms; lifts; porterage; 999-year leases; no ground rent; £2,650-£5,000.—Apply Horton Ledger, 126, Western Rd, Hove. ('Phone 71291.)

CANONS PARK. Det. sun-trap hse; clkrm; 2 16ft receps; lux kit, 10ft sq; 3 bedrms; bathrm; sep w c; dual hot-water system; partial c h; garage; £5,100, fhld.—Cowdrey, Phipps & Hollis, 1, Queensbury Circle Parade (Junction Honeypot Lane/Charlton Rd.), Kenton. (WOR. 8871/2.)

CENTRAL. Detached house, 999-yr lease, in excellent condition; skilfully converted into flatlets, each with own kitchen; produces income of £15 15s per week; vac pos grnd-flr flat; lounge; bedroom; kitchen; carpets; curtains, furniture included in price, £5,250.—'Phone Southport 56091.

DIVAN sit-rm; suit bus lady; Continental; mod house.—GLA. 6809, 4 p.m.

DULWICH VILLAGE, nr park. Det res; 3 receps; kit; bathrm; 4 bedrms, plus room over garage; good gardens; £5,500, o n o; also superior, det res, with gge sp, at Crystal Palace; 4 bedrms; 3 receps; £4,000, freehold, o n o.—Alex. Pritchett, 446, Upper Elmers End Road, Beckenham. (BEC. 7272.)

EDGWARE Stanmore border. Superb, 4-bedrm res, in much sought-after posn; 3 receps (2 intercom); b'fly dec; pine flr; ½-tld bathrm; sep w c & dstrs clkrms; fully ftd kit, blt-in fr'dge, etc; part c h; oak-panelled hall; gge; gdn, etc; fhld, £5,950.—'Phone ENT. 0707/0283.

FLATS. Mod blocks. N.W.4: 3 rms, kit, bathrm; gge, £6 6s p.w; f & f a/v £250. N.W.4: 4 rms; kit; bathrm; £8 p.w; f & f a/v £500. Others from £275 p.a; no premiums.—HEN. 7888 (9 a.m.–6 p.m.).

FURN bed sit with all conveniences in c h block, St. John's Wood district, to business lady only.—Box E6, J.C.

FURN flatlet for 2, N.W.2; 2 nice rooms; near shops, buses.—GLA. 3437.

FURNISHED flat to let; 2 rooms, kitchen and use of bathroom.—Apply 27, Firsby Road, London, N.16.

FURNISHED room in luxury flat for young man; every convenience; 10 mins from Marble Arch.—LANgham 5798, 9.30 to 5.30.

FURNISHED, first-floor flat; 3 rooms; kitchen; bathroom; garage available; Neasden district.—GLA. 8506.

FURNISHED flat; suitable for lady or gent; rent £3.—STA. 2714 after 6.

GOLDERS GREEN. Near tube, buses; sunny, newly furnished bed/sitting-room; h & c basin; central heating; suitable business lady/gentleman.—SPE. 5723.

HAMPSTEAD (West Heath Road), N.W.3. Flat to let; 5-yr lse; 6 lge rms & kit; 3 toilets; 2 bathrms; private gdn & gge; ftd cpts, pelmets, crtns, elec ftgs, & some furn, £1,250.—'Phone for appointment Burger, SPE. 0577.

HILLIER PARKER MAY & ROWDEN

77, GROSVENOR STREET, LONDON, W.1. MAYFAIR 7666

INDUSTRIAL PROPERTIES—BY PRIVATE TREATY

TOTTENHAM

NORTH LONDON, N.15

Warehouse and Distribution Depot

Approx. 320,000 sq ft.

NEW DEVELOPMENT—FOR POSSESSION SUMMER 1961

To Let on Lease (would divide)

PARK ROYAL
LONDON, N.W.10.
Mainly Single-Storey
Factory or Warehouse
Approx. 53,000 sq. ft.
All services, excellent canteen, rail sidings if required.
VACANT POSSESSION
To let at low rent.

BRISTOL
1½ miles from City centre
Factory or Warehouse or Distribution Depot
Approx. 11,000 sq. ft.
Main services, covered yard
For Sale.
VACANT POSSESSION
Freehold Price £12,500.

CARPETS BOUGHT FOR CASH
English and Oriental
Free advice Free Valuation.
'Phone: PARk 2108/1731
Head Office: 1-2, Odeon Parade, Westbourne Grove, W.11

Franses & Benardout LTD
Thurs. 1 p.m.

Houses, Flats, Rooms—Let or Sale
(continued)

HAMPSTEAD (off Finchley Rd., N.W.3). Mod, s-c, grnd-flr flat; 3 rms; lge hall; tld kit; sep w c; bathrm; no f & f; £450 excl.—HAMpstead 6992.

HAMPSTEAD (few minutes Heath). Modern, non-basement, detached, corner house with central heating, double garage, and good garden; 8 bedrms; 2 bathrms; 3 receps, etc; lease about 61 years; ground rent £15 p a; auction July 14.—Britton, Poole & Brown, 2, Wellington Road, N.W.8. (PRI. 1166.)

HENDON, min shops, buses; 3 bedrms; 2 receps; mrng-rm; kit; bathrm; exclnt condtn; fhld £4,000. Hamp Gdn Suburb. Mod; 4 bedrms; intercom receps; dnstrs clkrm (h & c); brick garage; £6,950. Hendon Central. Det, dble-fronted; 4 bedrms; 3 receps (intercom); lnge-hall; dnstrs clkrm (h & c); mrng-rm; kit; bathrm; entrance porch; gge; £9,500.—HEN. 7888 (9 a.m.–6 p.m.).

HOVE. Houses & flats for sale.—Goodman, Estate Agt., 1, Brunswick Rd. (Hove 36319.)

HOVE sea-front. Single or double room; use kitchen.—35, Adelaide Crescent. ('Phone 70779.)

ILFORD. Clayhall Ave.; s-d; 3 bedrms luxury, dnstrs, fully tiled clkrm; attr gdn with sun-terrace; exclnt posn for shops and buses; facing pte sportsfield; incl some floor and window coverings, £5,000.—CRE. 3700.

ILFORD. Spacious, 3-bedroom, terrace house with lounge, dining-rm, ½-tiled kitchenette, ½-tiled bathroom, ½-tiled, sep w c with low-flush suite; good decorative condition; convenient Gants Hill Station, shops, and schools; rateable value £42; £3,250, fhld.—Box E10, J.C.

LADY wishes to let comfortable bed/sitting-room, luxury flat, St. John's Wood, to congenial lady; professional or business preferably.—Apply Box E39, J.C.

LARGE, pleasant, furnished room, use bathroom, would suit Jewish lady.—Write Mrs. Heldmann, 12, Yew Tree Court, Bridge Lane, London, N.W.11, or 'phone before 10 a.m. SPEedwell 0553.

LEYTON, E.10. Unfurn 2 rms & kitte to let in small mod house; 1st flr; use bathrm; easy access to shops & buses; suitable for 1 or possibly 2 ladies, or mother and child; 30/- p w incl; primary interest, suitable applicant.—Box D42, J.C.

MANSION flat, Kensington. 3 mins from Barkers; 4 bedrms; reception- & dining-rooms; large kitchen; 2 bathrms; 2 toilets; c h; lift; porterage; rent about £450 incl; lease about 3½ yrs; would exchange for 2-bedrm flat (Kensington or nr); usual offices.—Box E54, J.C.

NEASDEN. Mod, s-d house; 3 bedrms, with ftd cupboards; 2 intercom receps; mod kit, with stainless-steel sink unit; mod bathrm, with shower; partly c h; btfl gdn; brk-built gge; price, including carpets and curtains, £4,450, fhld.—GLA. 5708.

OFF Cricklewood Bdwy. 2 mod. s-c flats; 3/4 rms, kit, & bathrm; £350/400 p a.—Box E21, J.C.

REGENT'S PARK flat to let; 2 bedrms; lnge-hall; kit; bathrm; sep w c; 2 receps (intercomm); mod block; lift; porterage; heating; parquet floors; £375 p a exclusive; f & f for sale.—Apply Box E61, J.C.

ST. JOHN'S WOOD (in leafy cul-de-sac). Modern, detached, double-fronted, non-basement house on 3 floors only; full central heating; polished oak-strip floors; garage; lovely paved garden and sun-terrace; 5/6 bedrms; 2 bathrms; 2/3 receps; offers of about £15,000 considered before auction for 56-year lease at low ground rent, £30 p a.—Britton, Poole & Brown, 2, Wellington Road, N.W.8. (PRI. 1166.)

ST. JOHN'S WOOD. Luxury, c-h flat; premier position; 4 bedrooms, with fitted wardrobes; lounge & dining-room; 2 good bathrooms; kitchen; rent £385 p a excl; carpets, curtains, etc, for sale.—Box E53, J.C.

S-C, unfurnished, 1st-floor flat, Hove; 2 bedrms; lounge; kit; bathroom; w c; just decorated; new lease at £260 p a excl.—Apply B. Jackson & Co., Estate Agents, Arcade, Brighton.

SINGLE bed sitt-rm; all mod amenities; Golders Grn area.—SPE. 4002 after 7 p.m.

SOUTHGATE (5 mins level walk Oakwood tube stn, 7 mins synagogue). Very attr, unusually planned, s-d hse; 4 good bedrms; distinctive bathrm; sep w c; attr lounge-hall; fully ftd cloakrm; 2 charming receps; spac, particularly well-ftd kitchen; built-in gge, 17ft 6in deep; beautiful, easily maintained gdns, professionally laid out; many attr features; £6,250, freehold.—Sole Agent, Barnard Cook, adj tube stn, Oakwood, N.14. (PALmers Green 1116.)

STAMFORD HILL. Semi-detached residence, close to main road; central heating throughout; 6 bedrooms; boxroom; bathroom; 2 reception-rooms; morning-room; kitchen; lavatory with w c & wash-basin; boiler-room; fuel store; numerous cupboards, etc; gardens; £5,500, freehold.—Donaldson & Sons, 17/19, Dalston Lane, E.8. (CLIssold 2281.)

STAMFORD HILL. Unfurnished, self-contained, ground-floor flat; 2 rooms; kitchen; bathroom; separate w c; rent £4 4s per week inclusive; redecoration required.—'Phone BIS. 3102 (office hours).

STANMORE. Charming modern bungalow; 3 bedrooms; sitting room; kitchen; bathroom; brick garage; neat garden with open space at rear; conv for Canons Park (Bakerloo Line); freehold, only £4,200.—Bennett and Co., 167, Cricklewood Broadway. (GLA. 6666/7871.)

Houses, Flats, Rooms—Let or Sale
(continued)

SUPERIOR, single bed sit-rm in quiet flat, Golders Green.—SPE. 0444.

SWISS COTTAGE, N.W.3. Well-planned, 3rd-floor, family flat of 5 bedrms; lounge 21ft x 17ft, intercom with dining-room 16ft x 23ft; kit; 2 bathrms & balcony; lift; cent heat & con hot water; valuable lease at only £350 p a incl & entire valuable contents for sale at £4,750, or close offer; highly recom by sole agents.—Moss & Partners, 15, South Molton St., W.1. (MAY. 9933.)

TO let. S-c, furn flat in mod block, Finchley, N.3, 3 rms, kit, bathrm, etc.—Apply J. Girling & Sons, 234, Chingford Mount Rd., Chingford, E.4. (SIL. 6673.)

UNFURNISHED flat in modern block; centrally heated; 3 mins buses, shops, & Harrow station (Met); rental £190 per annum excl; fixtures and fittings for sale.—Phone Ruislip 7271 between 10 & 5, or HARrow 5461 after 7.30.

UNFURNISHED flat, 3 rms, k & b; modern block; Shoot-up Hill; c h, c h w, porterage; excellent condition; £410 p a; f & f £550; available September.—'Phone, day, PAD. 6317, and evenings, GLA. 3532.

UNFURNISHED mansion flat to let; rent £220 inclusive; furniture, f & f, contents £650, o n o.—'Phone Mr. David, NORth 5181.

UNFURN, 4-room flat; all level; reasonable; suit Orthodox couple.—STA. 2952.

WEMBLEY. Lux, newly built, grnd-flr maisonnette; lnge 15ft x 17ft; 2 bedrms; lge kit; bathrm; gdns; 99-yr lease, £10 gns p a; £3,500, o n o.—David M. Halperin & Co., 119, Oxford Street, W.1. (REG. 7444/5.)

WINCHMORE HILL (Broad Walk). Delightful, det, mod res, on 2 floors only, in beautiful wooded garden, open outlook; 4 receps; clkrms; f & f; kit; 5 bedrms 2 bathrms; enclosed sun loggia; exclnt condtn; fhld, £15,000.—Apply Davies, PAL. 5544.

WITH possibilities of conversion or for single occupation. Hampstead (in best position). Detached, double-fronted house of 7 bedrms, 2 bathrms, 4 receps; central heating; parquet floor; garden; offers about £13,000 considered for freehold before auction.—Britton, Poole & Brown, 2, Wellington Road, N.W.8. (PRI. 1166.)

WOODSIDE PARK. Freehold, s-d house; c h; 3 bedrms; 2 receps; kitchen; bathrm; separate w c; good garden, brick garage, brick coal bunker; own drive-in; excellent condition; many extras; £4,850.—HIL. 4034. No agents.

£275 DEPOSIT & 63/- p.w. Mod flats for sale in best part of Finchley; 2, 3, 4 rooms; kit; bathrm; lifts; porterage; c h; c h w; from £2,750; 90% mortgage.—Haskins, A.A.L.P.A., FIN. 1157.

£350 DEPOSIT & 86/- p.w. Henlys Cor, buys mod, lux, s-c flat in block; 4 rms; kit; bathrm; c h; c h w; £3,500.—Haskins, A.A.L.P.A., FIN. 1157.

HOUSES, FLATS, ROOMS—WANTED

APPLICANTS urg seek unfurn flats; no comm reqd.—Greenwood & Co. (HEN. 7888.)

CASH buyer urg seeks hse N., N.W. areas; immediate decision.—HEN. 7888.

CHAMBERLAIN & WILLOWS, 1, Stamford Hill, N.16, have a special applicant anxious to purchase a small, modern-style house off Stamford Hill Broadway, Rostrevor Avenue, Clifton Gardens, Wellington Avenue area; freehold preferred, but leasehold considered; garage not essential. Owners wishing to sell please forward full details to local branch office as above or 'phone STA. 4667/8. Genuine buyer waiting; early sale assured.

FLATS req urgently, f & f purchased; waiting tenants.—Norman Townley, TUDor 5665.

GENTLEMAN with flat, N.W. area, required, willing to share with another gentleman.—'Phone MAI. 9156.

HOUSES, bungalows, maisonnettes urgently req; long list waiting applicants; N.W. London.—Details, please, to Daniel, HENdon 6226/7.

URGENTLY required for well-known surgeon, modern 4/5-bedrm house; Golders Green, Hendon or Finchley, up to £8,000.—Box E75, J.C.

URGENTLY required from mid-August, a 4-bedroom, furnished house, to rent for 1 year, in the Hendon/Golders Green area, 16/18 gns p w.—Reply to C.E.B., c/o Maple & Co. Ltd., 5, Grafton St., W.1. (HYDe Park 4685.) Usual commission required.

WANTED in East Finchley, Hampstead Garden Suburb, Muswell Hill, or adjoining superior residential districts. Good-class, modern, semi-detached residence; 3/4 bedrooms and garage; price about £5,000.—Details, please, for special applicant to Alfred Sloan & Co., Muswell Hill Broadway, N.10. (TUDor 0091—5 lines.)

SHARE HOUSES, FLATS

LADY living in beautiful flat (near East Finchley tube station) would like refined business lady to live with her; every comfort; very moderate rent.—'Phone SPE. 0992.

NORTHUMBERLAND HOTEL

PALM BAY CLIFTONVILLE KENT

ON CLIFF TOP FACING SEA

"WHICH," the Consumer's Association Magazine's survey of the SUNNIEST, WARMEST, & DRIEST Record over 30 YEARS, places MARGATE at the Top of ALL resorts in England.

ALL AMENITIES

FOR GLORIOUS SUNSHINE & COMPLETE ENJOYMENT

Illustrated brochure and tariff on application.

Resident Director: Mrs. B. Smith. 'Phone: Thanet 20442.

Under supervision of Beth Din and Kashrus Commission.

PALM COURT HOTEL

NEW SOUTH PROMENADE : BLACKPOOL

"The largest Orthodox Hotel in the North"

A NEW EXTENSION TO THE HOTEL HAS RECENTLY BEEN COMPLETED — AMONG THE MANY NEW AMENITIES ARE LIFTS TO ALL FLOORS AND ROOMS WITH PRIVATE BATHROOMS

"Superb position facing directly to the sea"

Licensed Bar Central Heating Throughout Renowned Cuisine

Shabbat and Yomtov Services conducted in the Hotel

Under the supervision of the Blackpool Kashrus Commission. Tel.: Blackpool 42153; 41328; 42402.

KASHRUS STRICTLY OBSERVED

Hotel AMBASSADOR

EAST CLIFF

BOURNEMOUTH

Phone: 25453

MR. & MRS. E. RUBINSTEIN

CARMEL HOTEL

ON SEA FRONT CLIFTONVILLE, KENT ORTHODOX

FOR A PERFECT HOLIDAY. ENTERTAINMENT. FULL FACILITIES FOR CHILDREN

LIFT TO ALL FLOORS. 'Phone Thanet 21060. Mr. and Mrs. A. Gradel

SHALOM HOTEL

Strictly kosher. Unique position on Palm Bay sea-front; first-floor, front-room vacancies; separate TV lounge; table tennis; snooker; large tea verandas; free car park for ten. Mr. & Mrs. M. Kaye.

EASTERN ESPLANADE, Cliftonville

Thanet 23219

Where good taste meets Luxury

THE CUMBERLAND

Bournemouth 20722

Under the supervision of the Beth Din & Kashrus Commission

Mr & Mrs I Feld

A July HOLIDAY TO REMEMBER AT

EAST CLIFF MANOR HOTEL

Good Food and Fun—Blue Sea and Sun

Every Bedroom has Telephone and own Private Bathroom.

Direction Mrs. S. Miller and Miss Ada Cohen ORTHODOX *Write for fully illustrated brochure or Telephone:* BOURNEMOUTH 26546/7

HIGHCLIFFE HALL HOTEL

PALM BAY CLIFTONVILLE KENT

ORTHODOX FULLY LICENSED

Sea-front hotel with all modern amenities. Superb, kosher cuisine. Sun-lounge with uninterrupted sea view. Own private tea garden with path to beach. Dancing, film shows, card room, games room. Free car park. All facilities for children, including a launderette.

Personal supervision by Mr. & Mrs. Lewis Stifman (formerly of Carlton Hotel). 'Phones: Thanet 21898/21498. Apply for brochure & tariff.

Brighton's Premier Orthodox Hotel

(Under Brighton and Hove Kashrus Committee)

KING'S HOTEL

SUN-LOUNGE TERRACE. FULLY LICENSED BAR. DANCING. YIDDISH CABARET. FILM SHOWS. ALL-NIGHT SERVICE

On Sea Front

'Phone: Brighton 29133

Proprietors: John and Kit Barnett

BEACH HOTEL

'Regency Sq., Brighton

★ Strictly Kosher ★ Passenger Lift ★ Central Heating ★ Sun Lounge ★ Rooms with Bath ★ Dir. Mr. & Mrs. A. Feld

★ Entertainments ★ Dancing ★ Film Shows ★ Shabbat Kiddush ★ Radio in Rooms ★ 30 Bedrooms

★ Licensed ★ Restaurant ★ Crystal Ballroom ★ 'Phones in Rooms ★ BRIGHTON 24173 ★ New Brochure avible

Brighton's most popular Jewish Hotel and Licensed Restaurant

STAY AT ONE OF BRIGHTON'S FINEST HOTELS

NEW IMPERIAL HOTEL

FIRST AVENUE, HOVE 'PHONE HOVE 31121

THE HIGHEST STANDARDS OF SERVICE, COMFORT, AND CUISINE AT AN ATTRACTIVE TARIFF. FULLY LICENSED. RESTAURANT OPEN TO NON-RESIDENTS. SUPERB A LA CARTE MENU.

A.A. AND R.A.C. ★★★ MEMBERS OF C.C.F. AND FINDERS. NOT ORTHODOX.

Please write to Sylvia and David Benn for an illustrated brochure.

ACKNOWLEDGED ONE OF THE BEST HOTELS IN HOVE AND BRIGHTON

YORK HOTEL

BEDFORD SQUARE, BRIGHTON HOVE 33734

UNDER PERSONAL SUPERVISION OF MRS. MARIE SHINE

34 BEDROOMS H. & C. ALL ROOMS 'PHONE IN ALL ROOMS LICENSED BAR TELEVISION LOUNGE

KOSHER, NON-ORTHODOX RADIO IN ALL ROOMS DANCE FLOOR ELECTRIC BLANKETS OPEN TO NON-RESIDENTS

BOOKING NOW FOR SUMMER HOLIDAYS TRY US FOR A WEEK-END AND SEE WHY WE ARE THE TALK OF THE TOWN

PROP.: MR. R. PAIKIN

SHERLOCK HOTEL

HOVE SEA-FRONT

Strictly kosher. Sun lounge balcony. 2 mins. from pier & bandstand. Superb cuisine. Book now for forthcoming holidays. Open to non-res. Per. sup. Mrs. F. Seals & Mrs. M. Gee. Open throughout the year.

29, Brunswick Terrace. (Hove 70784)

AYMER COURT HOTEL

Strictly kosher. 'Phone: Hove 38694

11, Aymer Road, Hove, 3, Sussex

- Non-residents catered for
- Sunbathing and tea lawns
- Lounge, large-screen TV & radio
- All bedrooms on first floor
- Props.: Mr. & Mrs. H. Loubell

SHOWMAN'S HOTEL

1, WELLINGTON ST. EAST, HIGHER BROUGHTON, Salford, 7, MANCHESTER

Bed, breakfast, full board; h & c all rooms; TV lounge; garage.

Visitors from London welcome.

ONSLOW Lodge Hotel

TORQUAY

Queen of the English Riviera

Babbacombe Road. Telephone 4145

Excellent kosher cuisine, h & c all bedrooms, cheerful atmosphere, where personal service & really good food is of first consideration. Booking now for coming Summer season.

Mr & Mrs Arthur Morris

MANOR HOTEL

Manor Road, Westcliff

One minute station; overlooking sea; restful fruit and flower gardens; strictly Orthodox; TV; h. & c., fires, radios in all rooms; Haimishe cooking. Book now for season.

Pers. sup. resident prop.: B. Bosch (formerly Coast Hotel), 'phone Southend 40445

The hotel offers all amenities. Suites with private bath, radio, 'phone. Car park.

CUMBERLAND HOTEL

WESTCLIFF-ON-SEA

Facing sea-front. Non-residents catered for. Under supervision of Beth Din and Kashrus Commission. Management: Southend 46656, visitors 431011. We cater for small or large coach outings. Mr. and Mrs. J. Nelkin.

BOOK NOW FOR SUMMER HOLIDAYS

SAVOY HOTEL

WESTCLIFF-ON-SEA

Kosher and Orthodox Secretaries. Please make your inquiries for day or week-end outings.

Restaurant open to non-residents Book your tables. Facing sea and beautiful gardens.

35 Bedrooms Lift. H. & c. all rooms Excellent cuisine. Telephone: Southend 47725 or 451381.

18, WESTCLIFF PARADE MR. & MRS. I. SAUNDERS

WESTWARD HO! HOTEL

FOR YOUR COMFORT AND PERSONAL ATTENTION

Mr. and Mrs. M. Masters

offer you

Central heating; private suites; lift to all floors; night porter; telephone in all bedrooms. Under the supervision of the Beth Din & Kashrus Commission.

Restaurant open to non-residents.

WESTCLIFF-ON SEA SOUTHEND 42233/4

HOTEL BRISTOL
BAD GASTEIN, AUSTRIA
All comforts. Thermal baths on premises. Bed and breakfast.
Open from February 1st to March 30th and from May 15th to September 30th
Spa and Winter Sports.

Hotels, Holiday Accommodation, Etc.
Continued from page 32

MARGATE

A HAPPY holiday assured at Cumberland Court Hotel, 24, Ethelbert Crescent, Cliftonville. Sea-front; strictly kosher; excellent varied cuisine; highly recommended; children welcomed; moderate terms; booking for season. —Personal supervision Mr. & Mrs. Harry Phillips.—Thanet 21681.

BOOK now at the Beresford Hotel, 4 and 6, Norfolk Road, Cliftonville. Resident proprietors: L. & K. Freeman. We welcome once again old and new friends and, as always, good kosher cuisine and entertainment; children welcome: book now for season.—'Phone Thanet 20851.

BONNEVILLE Guest House, one min sea. Excellent catering; kosher; terms mod.—'Phone Thanet 21715. Mrs. Kitty Winter, 33, Harold Road, Cliftonville.

MR. & MRS. JULIUS TAYLOR (late of Highcliffe Hall) have now established a select guest house at 2, Princes Gardens, within 100 yards of Bungalow Café & Palm Bay beach; all bedrooms with sea view, heaters, & h & c; every comfort; varied menus; strictly kosher; personal attention: booking now for season.—Thanet 22079.

SEATON GRANGE, Surrey Rd., Cliftonville. Non-Orthodox private hotel; personal sup. Jewish props. Mr. & Mrs. Jack Graham; finest kosher meat & poultry used in our high standard of catering; children welcome; book now for season.—Write for brochure or 'phone Thanet 23919.

ST. ANNES-ON-SEA

DUNESIDE HOTEL, South Promenade, St. Annes-on-Sea; facing sea; central heating; car park; television; under the supervision of St. Annes Kashrus Commission; book now; children's special rates.—Mrs. Gee. 'phone St. Annes 1028.

SOUTHEND & WESTCLIFF

H. LEVY, 5a, Cobham Road, Westcliff; facing sea; personal supervision; strictly kosher.—'Phone 404691.

MELODYN Guest House, 19, Grosvenor Road, Westcliff-on-Sea; prop: Mrs. F. Bloom ('phone 468521); strictly kosher; facing sea; homely holidays; children welcome.

SOUTHPORT

BLOCH'S CLIFFORD HOTEL, 35/37, Bath St. ('phone 3410111). Strictly Orth; central heating; TV; every comfort.—Mr. & Mrs. B. Bloch.

TORQUAY & PAIGNTON

SOUTH SANDS HOTEL, Livermead, Torquay; strictly Orthodox; on sea-front; first-class cuisine; beautiful garden; free car park and garages; meals to non-residents by prior arrangement.—'Phone 3521. Prop. Sidney Feldman.

HOLIDAYS IN PARIS
for all
Anglo-Jewish Students and teaching staff
at the Jewish Student Hostel
"Le Toit Familial"
9, RUE GUY PATIN, PARIS, 10e
(near the Gare du Nord)
Vacancies from July to October. Accommodation for 100 in well-furnished double bedrooms. Spacious lounges, recreation, physical culture, and music rooms.
Very reasonable inclusive terms for room, breakfast, and service. Special rates for single rooms.
It is advisable to register as soon as possible.

OSTEND
HOTEL DES FAMILLES
31, rue Royale. 'Phone: 71342
The only kosher hotel in Ostend. Oldest Jewish hotel on the Belgian coast. 40 rooms; bath; shower; lift; central heating; TV. Supervision Machsike Hadass, Brussels. Proprietor: Katz.

HOTEL WESTCLIFF
BLANKENBERGE, BELGIUM
DIGUE DE MER, 43. 'Phone 41277
Right on the sea-front; all comforts; 30/- till July 20; from July 20 till Aug. 20, 38/-; from Aug. 20 till end season, 30/- again; full board, tax, and service included; non-Orthodox, but Jewish food.
Jewish prop.: A. Zielinski.

GRAND HOTEL DORCHESTER
Strictly kosher. 100 rooms. View of the sea. Write for illustrated brochure to the Dorchester, 6, Avenue du Littoral
KNOKKE ZOUTE
or apply to our Personal Agent, Gus Travel ('phone CLIssold 5974).

KNOKKE (BELGIUM)
LE GRAND HOTEL MOTKE
DIGUE DE MER 96
Tel. 612.62-620, 62-621.62.
Strictly kosher. Under the supervision of Mr. M. Y. Zweig, Orthodox Chief Rabbi of the Jewish community of Antwerp.
Facing sea. All modern comforts

AROSA, SWITZERLAND 6,000 feet
The mountain resort with natural beach
HOTEL METROPOL
Magnificent view of lake and beach. First-class service. Rooms with private bath, telephone, and radio. 120 beds. Lift. Proprietor: B. Levin
NO SUMMER SCHOOLS

FOR THE BEST HOLIDAY UNDER THE SUN
HOTEL NORMANDIE
MANOR ROAD, BOURNEMOUTH
With its two acres of beautiful gardens overlooking the sea. Dancing, Film Shows, TV Rooms.
The Rev. H. Fenigstein in attendance. KASHRUS STRICTLY OBSERVED.
PERSONAL DIRECTION MRS. G. LEE & MRS. B. KEYNE BOURNEMOUTH 22246/9.

FAY SCHNEIDER
of the
Hotel Majestic
announces the opening of her
NEW CONTINENTAL TERRACES AND GARDENS
including
SECLUDED CHILDREN'S PLAYGROUND
fully equipped
Bournemouth 27771 (5 lines) Licensed *Under supervision of Beth Din and Kashrus Commission.*

SUNSET QUEENS PROMENADE BLACKPOOL
Under supervision of the Blackpool Kashrus Commission
OPEN TO NON-RESIDENTS
★ FINEST POSITION ON THE NORTH PROMENADE
★ LIFT TO ALL FLOORS. CENTRAL HEATING. NIGHT PORTER
★ LARGE COMFORTABLE LOUNGE. SEPARATE TV LOUNGE
★ FACING THE ONLY LIFT DOWN TO THE BEACH
BOOK NOW FOR YOUR SUMMER HOLIDAYS
ORGANISED PARTIES CATERED FOR
Telephones: 53006-527231

SEFTON COURT HOTEL
NORTH PROMENADE, ST. ANNES-ON-SEA
'Phone Nos. 1300 & 1162 Proprietors: Mr. & Mrs. J. S. Tiffenberg
(The North's Premier Kosher Hotel)
Under supervision of the St. Annes Kashrus Commission.
Now accepting bookings for the Summer Season. All facilities for children.

BLACKPOOL'S MOST MODERN & UP-TO-DATE HOTEL
THE AJAX HOTEL
4, CLIFTON DRIVE, NEW SOUTH PROMENADE
NOW BOOKING FOR SUMMER HOLIDAYS
Strictly Orthodox. Lounge. Every modern convenience. Car park. Open to non-residents. Under personal supervision of Phyllis Davies. 'Phone 41518.

SANDHURST HOTEL Southport
Leicester St., Prom. ('Phone 56250)
Renowned cuisine; excellent service; every comfort; central heating; special diets individually catered; non-residents welcome; large TV; strictly ORTHODOX; KEDASSIA SUPERVISION.
Mrs. Gevirz Mrs. Loble

DELROSA HOTEL
60, PROMENADE SOUTHPORT
Telephone 3393 Telephone 3393
Under Southport Kashrus Commission. Perfect cuisine and excellent service. Mr. & Mrs. L. Walsh & Mrs. A. Elvey.

BOURNE HOTEL ★ Orthodox
A small middle-class homely hotel with a separate dining-room for vegetarians. Central, modern, library, TV, car park. Vacancies for Summer.
BATH ROAD 'Phone 21721 BOURNEMOUTH

STEVRA HOUSE
Strictly kosher. 1 min. sea & lift; h. & c.; every comfort; personal supervision; TV; diets studied; kosher meals obtainable to non-residents.
14, Southern Road, Fisherman's Walk, Southbourne. (Bournemouth 45680.)

DOT STIEBER
OXFORD GUEST HOUSE
FRANCES ROAD, BOURNEMOUTH
'Phone 20545
Strictly kosher. Well recommended

THE CONTINENTAL
9, Church Road, Southbourne
BOURNEMOUTH (Bournemouth 48804)
Facing sea; 2 comfortable lounges; TV; garden. Mr. & Mrs. H. Schreiber. Non-Orthodox.

MOUNT AISHEL
SUPERIOR GUEST HOUSE
Under the supervision of the Beth Din and Kashrus Commission.
'Phone: Management, Bournemouth 33845; visitors, 35712.
14, Argyll Road, Boscombe, B'mouth
Props.: Mr. & Mrs. A. Ricklow.

HOTEL FLORENCE
Boscombe Spa Road **Bournemouth**
LOUNGE & DINING-ROOM (seat 80). 1st-class kosher cuisine. Every comfort assured. Dancing & Film Shows. Car park. 'Phone: B'mouth 35952/33109.
Pers. supervision: Mr. & Mrs. J. Segal.

RUSSELL'S
MAYFAIR GUEST HOUSE
STRICTLY KOSHER
PERSONAL SUPERVISION
26, WESTBY ROAD, BOSCOMBE
Bournemouth 34888. Visitors 35126.

THE **LANGHAM**
BOURNEMOUTH
Where the Season Never Ends
offers the
USUAL EXCELLENT CUISINE
GALA NIGHTS TELEVISION
★ GAMES ROOM ★
MUSIC BY STANLEY LAUDAN
AND HIS ORCHESTRA

Write or telephone now to
Mr. & Mrs. Maurice Guild
THE LANGHAM, EAST CLIFF
BOURNEMOUTH
Orthodoxy and Kashrus strictly observed
Phone: BOURNEMOUTH 27216 (4 lines)

WRITE NOW FOR
SUMMER BROCHURE AND TARIFF
PALM BAY
SEA ROAD, BOURNEMOUTH STRICTLY KOSHER
MR. & MRS. PANTEL 'PHONE: BOURNEMOUTH 36267

THE GREATEST NAME IN JEWISH HOTELS
Green Park
BOURNEMOUTH 34345
LICENSED
Direction: Mr. and Mrs. Reuben Marriott and Miss Richman.
Under the supervision of the Beth Din and Kashrus Commission.

Eichmann Case Before U.N.

Continued from page 1

were gassed and murdered, among them over one million children," she said. "Who can encompass this picture in all its horror and its consequences for the Jewish people for many generations to come and for Israel?

"Here was destroyed the natural reservoir of all that is needed for a new country—learning, skill, devotion, idealism; a pioneering spirit. Will our Argentinian friends not see the exceptional nature and uniqueness of this case?

"I am sure their conception of right and justice must place this isolated incident in the proper perspective," Mrs. Meir added.

Mrs. Meir denied that the Israeli Premier had said Israel would never return Eichmann, claiming that Dr. Amadeo had quoted out of context.

Dr. Amadeo, who made no attempt to whitewash Eichmann or claim the traditional right of asylum in Latin America, did say that during the Hitler period refugees of all flags were received by Argentina and they could not "separate the slag from pure gold." Not everybody could, at that time, enter the country with their papers in good order, many Jews included.

This statement roused Mrs. Meir, who protested at the Argentine representative "equating Nazi murderers and their victims in the same breath." And when Dr. Amadeo said the State must protect people from "armed bands," which he compared with "lynchers," Mrs. Meir retorted that the Jewish volunteers neither lynched nor shot Eichmann, but brought him before the bar of justice.

Treading a cautious path between Israel and Argentina, Sir Pierson Dixon, the British representative, declared that two principles were involved: respect for sovereign rights, and the bringing to justice of those responsible for the monstrous crimes of Nazism. The two countries involved accepted both of these principles, and the United Kingdom had hoped the position could be adjusted before the Council met.

Since, however, the British position on the question of sovereignty coincided with that of Argentina, and American amendments to the resolution stated clearly the world's concern that Nazis should be punished, and also expressed horror at Nazi crimes, Britain would support the resolution.

For the United States Mr. Cabot Lodge also supported the Argentine attitude on sovereignty, but pointed out that the matter could not be considered apart from "the monstrous acts with which Eichmann is charged." He described the resolution as moderate and submitted his amendments.

Mr. Sobolev, the Soviet representative, castigated Argentina for harbouring Nazis, West Germany for maintaining them in high places, and Nato for using them in important posts.

He described Eichmann as "the head of a specific Gestapo department directed to carry out the destruction of the Jewish people." He quoted documents signed by the Western Powers pledging themselves to hunt down and try war criminals.

The Russian delegate accused the West of going back on these pledges and of shielding Nazis.

ARGENTINE U.N. MAN SIDED WITH NAZIS

BUENOS AIRES

Two Opposition Members of the Argentine Parliament tabled a resolution in the Lower House on Wednesday asking for the replacement of Argentina's current representative at the U.N. Security Council debate on the Eichmann case.

The resolution, tabled by Senor Conrado Storani and Senor Carlos Becerra, of the People's Radical Party, said: "Dr. Amadeo's long and well-known political activity siding with the Rome-Berlin axis during the war gives rise to suspicion of partiality, irrespective of the juridical issue."—(Reuter)

POLISH PREMIER'S TRIBUTE

From a Correspondent

A tribute to the Jewish publication services in Poland was paid by the Polish Prime Minister, Mr. Cyrankiewicz, during his visit to the Jewish bookstand at the International Book Fair at Warsaw.

Mr. Cyrankiewicz expressed his gratification at the achievement of the "Yiddish Book" organisation in Poland. The Premier, who was accompanied by the Minister of Culture and other Government officials, wished the Yiddish book organisation further success in their "useful activities."

MILK LIFELINE

From our Own Correspondent

TEL AVIV

The life of a baby boy, Amital Marmelstein, born in Kibbutz Negba three months ago, has been saved by nursing mothers from other Negev kibbutzim, who sent their milk to feed him. Soon after birth the baby became unable to retain his feeds and lost weight so rapidly that he had to be taken to hospital. Because of anxiety his own mother lost her milk, but it was found that the only food which the baby could digest was mother's milk. In answer to an appeal 20 nursing mothers from twelve different kibbutzim volunteered to send their milk to help feed Amital. Thanks to this the baby has now recovered sufficiently to be allowed home.

SOVIET WRITER'S 60th BIRTHDAY

From a Correspondent

The Yiddish Writers' Group in Poland sent a congratulatory message to Joseph Rabin, the Yiddish writer in Moscow, on his 60th birthday. The occasion was celebrated as an important literary event. Rabin being regarded as among the leading Yiddish authors whose work has been translated into Russian and several other languages used by the people of the Soviet Union.

Rabin was for many years the editor of the Yiddish children's journal, "Pioneer," and before the war was Chairman of the Writers' Association in Biro-Bidjan. His most popular books, which have a wide readership in Russia today, are the novels describing the heroism of the Russian people during the Second World War, and in some of these he also depicts Jewish partisans who left the ghetto to fight against the Nazis.

YEMENI MADE AMBASSADOR

Oxford Graduate

From our Own Correspondent

TEL AVIV

A former Yemeni member of Palmach who had a meeting with Colonel Nasser when the Egyptian leader was fighting at Faluja during the Israeli War of Independence has been appointed Ambassador to Liberia.

He is Yeruham Cohen, aged 44, now Israeli Consul in Nigeria. The first Israeli Yemeni to attain the rank of Ambassador, Mr. Cohen, who was born in Tel Aviv of a Yemeni family, served as Adjutant to General Yigal Alon. He later obtained a degree in oriental languages at Oxford and married an English girl who is at present working as a doctor in Lagos Hospital.

"LOWEST" FORM OF DISCRIMINATION'

From a Correspondent

PARIS

"Of all forms of discrimination, those existing in the field of education are the most harmful and the most hateful," M. René Maheu, Deputy Director-General of Unesco, stated at a meeting of a special committee of governmental experts convened here by Unesco to draw up a draft international convention and a draft recommendation concerning various aspects of discrimination in education.

Links with France

NEW TALKS STARTED

From our Own Correspondent

TEL AVIV

A three-man French cultural delegation has arrived here to discuss ways and means of tightening the cultural and scientific relations between the two countries in accordance with the French-Israeli cultural agreement signed in Paris last year. The delegation is headed by M. Philippe Rebeyrol of the French Foreign Ministry's Cultural Department.

According to the French Embassy here the delegation intends to study ways of intensifying the teaching of French in Israeli schools—with the aim of bringing its status up to that of English. The spokesman added that the 46 scholarships granted by France to Israeli students last year might be increased this year if the French requests were met with understanding.

The Israelis have also appointed a three-man delegation headed by Mr. M. Fisher, former Ambassador in Paris, to discuss all relevant problems, and a permanent joint committee will be formed for the application of the agreement.

At the opening session of the talks Mr. Moshe Sharett and the French Ambassador, M. Bourdeillette, stressed the cultural ties and the importance of cultural understanding between the two countries.

NEW YORK FORBIDS NAZI RALLY

"Halfpenny Hitler" Expelled

From our Own Correspondent

NEW YORK

Following numerous protests Mr. Robert Wagner, the Mayor of New York, has forbidden George Lincoln Rockwell, the notorious antisemite and self-styled leader of the American Nazi Party, to hold a rally in New York on July 4—American Independence Day.

Announcing this decision Mr. Wagner said that there was clear evidence Rockwell intended to incite people to riot by preaching a philosophy of race hatred and violence in a city where people of all races lived peacefully together. He described Rockwell as a "halfpenny Hitler" and said that as Mayor of New York he had a primary and overwhelming obligation to the people for the maintenance of law and order.

Earlier, Rockwell had to be protected by police when he appeared in the New York Supreme Court, where he was attending the hearing of his application for permission to hold his rally in Union Square—New York's equivalent to Hyde Park. Numerous organisations, Jewish and non-Jewish, had asked the judge to grant an injunction prohibiting the city from issuing Rockwell with a permit.

During a break in the hearing Rockwell appeared before TV cameras and began denouncing American Jews as traitors. Immediately an enraged crowd of about 150 onlookers started a near-riot and brawled with police and TV cameramen in an attempt to get at Rockwell. Eventually, the combined efforts of about twenty policemen succeeded in getting Rockwell out of the building and into a taxi, but even they could not prevent infuriated spectators from spitting on the car as it drove away.

The hearing was adjourned, but as the Mayor then announced that the city would not grant permission for the rally to be held, the court procedure on Thursday was a pure formality. In any case, Rockwell himself was no longer there to hear it. He was expelled from New York on Wednesday and put aboard a plane for Washington by detectives. Even at the airport Rockwell had to be protected by police from a hostile crowd.

Rockwell is a notorious antisemite. In the last few weeks his American Nazi Party has been increasing its activities in Washington, where it has its headquarters. Many visitors to the city have been upset by the vitriolic attacks which are made on Jews at its public meetings. They are particularly incensed by the fact that the police were not only protecting the fascists from any interference by onlookers, but actually using violence against Jews and others who made protests. Police officers were said to have stated that their instructions were to protect free speech and silence all heckling. Though booing was prohibited, the shouting of "Sieg Heil" was permissible.

WAY OF ATONEMENT

Over 3,000 German Catholics from Berlin and all parts of North Germany have attended a special atonement service on the site of the Bergen-Belsen concentration camp. The service was conducted by the Bishop of Hildesheim, who said that they had come to the site "because here a great guilt has been placed on the shoulders of all Germans." However, the German people should not be collectively blamed for the crimes committed by the Nazis, he stated, adding that it was not true that all Germans had known about, and supported, the horrible measures taken against the Jews.

NO DANGER TO WAILING WALL

From a Correspondent

Miss Kathleen Kenyon, who is heading a British archæological expedition to the Old City of Jerusalem, has denied in London that there is any truth in the rumours circulating in Israel that the excavations are to be in the vicinity of the Wailing Wall.

Miss Kenyon's group, it is understood, will carry out excavations next spring in the Jewish quarter of the Old City, which is now uninhabited and desolate. She has been in touch with Mr. G. Shomron, the Chargé d'Affaires at the Israeli Embassy in London, about this matter, in order to allay the apprehensions that had arisen over her intentions.

From our Own Correspondent

JERUSALEM

Jordan has assured the United Nations authorities that the Kenyon archæological mission does not intend to make diggings in the immediate vicinity of the Wailing Wall.

The U.N. notified the Israeli Foreign Ministry of the assurance following the Ministry's request for an investigation of the mission's intentions. The Knesset is, on Monday, due to discuss the subject on a Cherut motion that the Kenyon excavations would jeopardise the safety of Jewry's most holy site.

VIENNESE JEWS THREATENED

From our Correspondent

VIENNA

Anonymous callers have been 'phoning Jewish institutions here with threats that they were to be blown up in revenge for Eichmann's capture.

The first call was received by the caretaker of Vienna's only remaining synagogue in the Seitenstettengasse. She was told to leave the building immediately as a bomb "to avenge Eichmann" would explode there within ten minutes. The hospital which is run by the Jewish Community Council also received six similar threatening calls within a period of 30 minutes. In both cases police investigations failed to find anything.

SEEKING TO SHAPE DEMOCRATS' POLICY

From our Correspondent

NEW YORK

The United States should take a "new initiative" in arranging peace negotiations between the Arabs and Israel and seek means of ending the Middle East arms race. These suggestions were made by Mr. I. M. Engel, Honorary President of the American Jewish Committee, to the Democratic Party platform committee which is busy shaping policy for the coming Presidential election campaign.

Mr. Shad Polier, Vice-President of the American Jewish Congress, in a statement to the committee asked the Democratic Party to adopt as part of its policy the protection of U.S.A. citizens against growing religious discrimination by Arab countries. He attacked the American Government's "passive acceptance" of the Arabs' refusal to grant entry and transit visas to American Jewish citizens, and their banning of Jewish military and civilian personnel from the Dhahran air base in Saudi Arabia.

The statement urged that the President should use his authority under the Douglas Amendment to the Mutual Security Act, the purpose of which is to prevent any Government receiving American aid from boycotting or blockading any nation friendly to the U.S.A.

APPEAL TO NASSER AND BEN-GURION

From our Correspondent

WASHINGTON

Senator James W. Fulbright, Chairman of the Senate Foreign Relations Committee, blamed both Mr. Ben-Gurion and Colonel Nasser—"two most powerful potential antagonists"—for their failure to settle the Arab refugee problem and to secure a relaxation of Middle East tension. Speaking in the Senate, he described the refugee problem as the major source of constant irritation and economic and political instability in the area.

The Israeli Premier and the Egyptian President could help assuage bitterness in the Middle East, Mr. Fulbright said, and appealed to them to overcome their irrational emotions. No progress had been made because neither side was willing to take the first step.

Criticising United States Middle East policy, the Senator stated that this had not always been characterised by clear vision and understanding.

REFORM JEWS AND ISRAEL

From our Own Correspondent

NEW YORK

A leading American Reform Rabbi, Dr. Bernard J. Bamberger, of the Congregation Sharei Tefillah in New York, has proposed to the Central Conference of American Rabbis in Detroit that a "declaration of principles" be written to clarify the relationship between Reform Judaism and Israel.

He said that such a resolution, which had never before been attempted, might be beyond their powers, but should be attempted in order to "offer our people some direction."

Among the questions which he put to the conference were: "Are the Jews primarily a religious or a racial group?; can Reform Judaism play a significant rôle in Israel where Orthodoxy is to all intents and purpose the State religion?; what is the relationship of Reform Judaism to Zionism?"

SYRIAN JEWESS ARRESTED

From our Own Correspondent

TEL AVIV

A young Syrian Jewess, Evelyn Shouka, was arrested this week by the Syrian authorities while trying to cross into Lebanon.

According to the Syrians the girl was using a false Lebanese identity card to enable her to reach Beirut and thence to leave for Israel. She is said to have admitted that three of her brothers live in the Jewish State.

GENEVA—Mr. Shimon Btesh, who was formerly Director-General of the Israeli Ministry of Health, has been appointed Director of the World Health Organisation's Division for medical care.—(J.C. Correspondent)

German Reburied with Jews

From our Correspondent

WUERZBERG

Baron von Manstein, a member of a noble German Protestant family who adopted the Jewish faith and stuck to it throughout the Nazi régime until his death in 1944, has been reburied in the Wuerzberg Jewish cemetery.

About forty people, including representatives of the local German Government, the local Jewish community, the Bavarian Union of Jewish Communities, and the Central Jewish Welfare Agency in Germany were present. A number of the late Baron's Christian friends, including some who witnessed his burial by the Nazis at a local Christian cemetery in 1944, were also present.

Baron von Manstein is now buried next to his wife, "Fanny" Franziska von Manstein, who was buried in the Jewish cemetery during the war. The Baron had purchased the grave-site in 1941, at which time he also ordered a gravestone with a Hebrew inscription.

Herr David Schuster, the Chairman of the Wuerzberg Jewish community, has disclosed that he received many letters from former German Jews now living in various countries, welcoming the plans for von Manstein's reburial and paying homage to his outstanding personality and steadfastness as an Orthodox member of the Jewish community throughout the Nazi years. Among the writers were Dr. Hannover, the former rabbi of the Wuerzberg Jewish community, who now lives in Haifa, and Herr Stoll, the former director of the Wuerzberg Jewish teachers' seminary, who now lives in the United States.

Printed and Published in Gt. Britain by The Jewish Chronicle Ltd., at 32 Furnival Street, London, E.C.4.—June 24, 1960

© The Jewish Chronicle Ltd.